

SUBSCRIPTION RATES
Daily, by mail, a year, \$5.00
Daily, by mail, six months, 2.50
Daily, by mail, three months, 1.25
Daily, by mail, a month, .35
Daily, delivered by carrier, a week, .15
How to Remit.—Send Postoffice money order, express order, personal check on your local bank, stamps, coin, or currency.
Mergers Law of Oregon.—Section 2882 of the laws of Oregon provides that whenever any person controlling a newspaper shall mail such newspaper to any person in this State without first procuring an order therefor, such newspaper shall be deemed to be a gift, and no debt or obligation shall accrue against such person, whether said newspaper is received by the person to whom it is sent or not.

SATURDAY FEBRUARY 15, 1908.

W. C. Hawley has filed his petition with Secretary of State Benson for nomination to succeed himself as Congressman in the First Congressional District.

The Washington Post, by no means an anti-Taft newspaper, says emphatically that the Taft boom is on the wane. It declares the field will be against Taft, and that on the fourth ballot the field will combine and nominate Governor Charles P. Hughes, of New York, for President.

Determined to possess the world's most powerful aerial fleet, the Kaiser has ordered two new airships of 10,000 cubic meters capacity each, in addition to the two Zeppelin sky cruisers, respectively of 12,000 and 16,000 meters, and the Parsival craft already in course of construction.

Judge George H. Burnett of Salem is now receiving the consideration of the Oregon delegation as a possible United States district attorney to succeed W. C. Bristol, and the indications are that he will receive the united support of the delegation for the appointment.

Both Fulton and Bourne seemed to be surprised when advised that Heney and U'Ren were urging Judge Bennett for appointment as district attorney. "I don't know anything about it," said Fulton. "I had presumed the matter was settled finally." "I never heard of it before," said Bourne. "If they are running it out there I have nothing more to say."

The irrigation segregation in the vicinity of Rosland in southern Crook county, is preventing settlement through the hold it has on a large tract on the upper Deschutes River. These lands are sub-irrigated and would make fine farms without surface irrigation, although they would doubtless do better with it. But the difficulties of obtaining the needed capital to improve lands so far from transportation are so great that no progress is apparent, thus far.

In view of the fact that we are half way through the session of congress without any legislation to straighten out the financial situation, and are apparently getting along pretty nicely, it is amusing to look back at the time when a lot of people were urging an immediate special session of the national legislature as the only possible thing that could keep the country from going to the demerit bow-wows in double quick time.

Seventy-nine organizations are now included in the Oregon Development League, the latest being the Oak Grove Improvement Association, and all the active ones are working to secure new people. The \$30 rate for Winnipeg, St. Paul, Kansas City and all the Middle West is good on all railroads from March 1st to April 30th, with proportionate rate from every station in the United States and Canada. Every letter that goes out of Oregon ought to make mention of this, and the fact that the low fare applies to Ashland, Salem, Baker City, Astoria or any other point in Oregon just as it does to Portland, but people must ask for tickets to the point desired when they buy them.

MARSH LANDS Oregon's richest soil. ABEL ADY

50 per cent. vegetable matter. Klamath's greatest bargains at \$20 per acre and upwards. Easy Terms.

REPUBLICAN CANDIDATES

FOR COUNTY CLERK

I hereby announce myself as a candidate for nomination on the Republican ticket, for County Clerk, at the coming primary election.

C. K. BRANDENBURG.

I hereby declare myself a candidate for the nomination for County Clerk on the Republican ticket, subject to the decision of the voters at the primary election.

C. R. Delap.

FOR COUNTY SHERIFF

I hereby announce myself as a candidate for the nomination on the Republican ticket for the office of Sheriff of Klamath county, subject to the decision of the coming primary election.

W. B. BARNES.

I hereby declare myself a candidate for the office of sheriff for the consideration of the republican voters at the primary election.

B. S. GRIGSBY.

I hereby announce my candidacy for the nomination of Sheriff of Klamath County subject to the action of the republican voters at the primary election, April 17th 1908.

WM. MARTIN.

FOR STATE SENATOR

I herewith announce myself a candidate for joint senator from Klamath, Lake and Crook counties on the Republican ticket, subject to the decision of the primary election.

L. F. WILLITS.

I hereby submit my name to the Republican voters for joint senator from Klamath, Lake and Crook counties at the primary election to be held April 17, 1908.

Having faithfully represented this district in the last session of the legislature, and since the senatorship has, for this term, been conceded to Klamath, I again ask for the favorable consideration of the voters of this Senatorial district.

Respectfully,
GEO. H. MERRYMAN.

I wish to state that I am a candidate for the Republican nomination for Joint Senator to represent the district consisting of Crook, Klamath and Lake counties.

H. L. HOLTGATE,
Bonanza, Oregon.

FOR COUNTY TREASURER

I hereby announce my candidacy for re-election to the office of County Treasurer on the Republican ticket subject to the decision of the primaries on April 17.

L. ALVA LEWIS.

I hereby declare myself a candidate for the nomination of County Treasurer on the Republican ticket, subject to the consideration of the voters at the primary election.

T. W. STEPHENS.

FOR COUNTY ASSESSOR

I hereby announce myself as a candidate for nomination on the Republican ticket, for County Assessor, of Klamath County, subject to the decision of the voters at the primary election.

BERT E. WITTELOW.

I hereby announce my candidacy for Assessor of Klamath County, subject to the action of the Republican voters at the primary election of April 17, 1908.

R. C. COWLEY.

I hereby announce myself a candidate for the nomination to the office of assessor, subject to the decision of the Republican voters at the primary election.

E. W. GOWEN

FOR DISTRICT ATTORNEY

I hereby announce myself as a candidate for the nomination for the office of District Attorney for Klamath and Lake counties, subject to the decision of the voters at the primary election.

FRED. H. MILLS.

FOR SCHOOL SUPERINTENDENT

I hereby announce myself a candidate for the nomination for County School Superintendent, for the consideration of republican voters at the primary election.

J. G. SWAN.

I respectfully announce my candidacy for re-election on the Republican ticket to the office of County School Superintendent, subject to the will of the voters at the primary election.

J. G. WIGHT.

FOR COUNTY SURVEYOR

I hereby announce myself a candidate for re-election to the office of County Surveyor, subject to the consideration of the Republican voters at the primary election.

M. D. WILLIAMS.

DEMOCRATIC CANDIDATES

FOR COUNTY SHERIFF

I respectfully announce myself as a candidate for the office of Sheriff on the Democratic ticket, subject to the will of the voters at the primary election.

B. ST. GEO. BISHOP.

I hereby announce myself a candidate on the Democratic ticket, for the nomination for sheriff, for the consideration of the voters at the primary election.

R. E. HUNSAKER.

FOR COUNTY CORONER

I respectfully announce myself as a candidate for the office of Coroner of Klamath County, Oregon, on the Democratic ticket, subject to the approval of the voters at the primary election on April 17, 1908.

EARL WHITLOCK.

FOR COUNTY ASSESSOR

I hereby declare myself a candidate for the nomination for County Assessor on the Democratic ticket, subject to the decision of the voters at the primary election.

J. P. LEE.

FOR COUNTY TREASURER

I respectfully announce myself as a candidate for the office of County Treasurer, on the Democratic ticket, subject to decision of the voters at the Primary election.

CLAUD H. BAGGETT.

FOR COUNTY CLERK

I hereby announce myself as a candidate for nomination to office of County Clerk subject to action of Democratic voters at the primary election.

W. A. DELZELL.

\$50 Reward

I will pay the above reward for the arrest and conviction of party or parties who robbed and burned my store on the morning of January 18th.

L. ALVA LEWIS.

Klamath Falls Public Library

The Klamath Falls Public Library is open every afternoon from 2 to 5:30 o'clock and each evening from 6:30 to 10 o'clock. A cordial invitation is extended to all.

East End Meat Market

CRISLER & STILTS, Proprietors

Prime Beef, Veal, Mutton, Pork and Poultry



Fresh and Cured Meats and Sausages of all kinds. We handle our meats in the most modern way in cleanliness and surroundings. Try us and we will be most happy to have you for a customer. Free Delivery.

Incorporated November 28, 1900

Statement of Condition

Klamath County Bank

Klamath Falls, Oregon

DECEMBER 31, 1907

RESOURCES

Loans and Discounts	\$340,530.80
Bonds and Securities	63,525.84
Real Estate, Buildings and Fixtures	14,745.18
Cash and Sight Exchange	166,247.69
Total	\$585,049.51

LIABILITIES

Capital Stock, fully paid	\$100,000.00
Surplus and Profits	21,753.11
Due Other Banks	32,000.94
Deposits	431,295.46
Total	\$585,049.51

I, Alex Martin, Jr., Cashier of the above named bank, do solemnly swear that the above statement is true to the best of my knowledge and belief.

ALEX MARTIN, JR., Cashier.

Subscribed and sworn to before me this 6th day of January, 1908.

C. H. WITTELOW, Notary Public for Oregon.

OFFICERS

ALEX MARTIN	President
E. J. REAMES	Vice-President
ALEX MARTIN, JR.	Cashier
LESLIE ROGERS	Ass't Cashier

Pioneer Bank of Klamath Basin

The Land Where Things Grow!

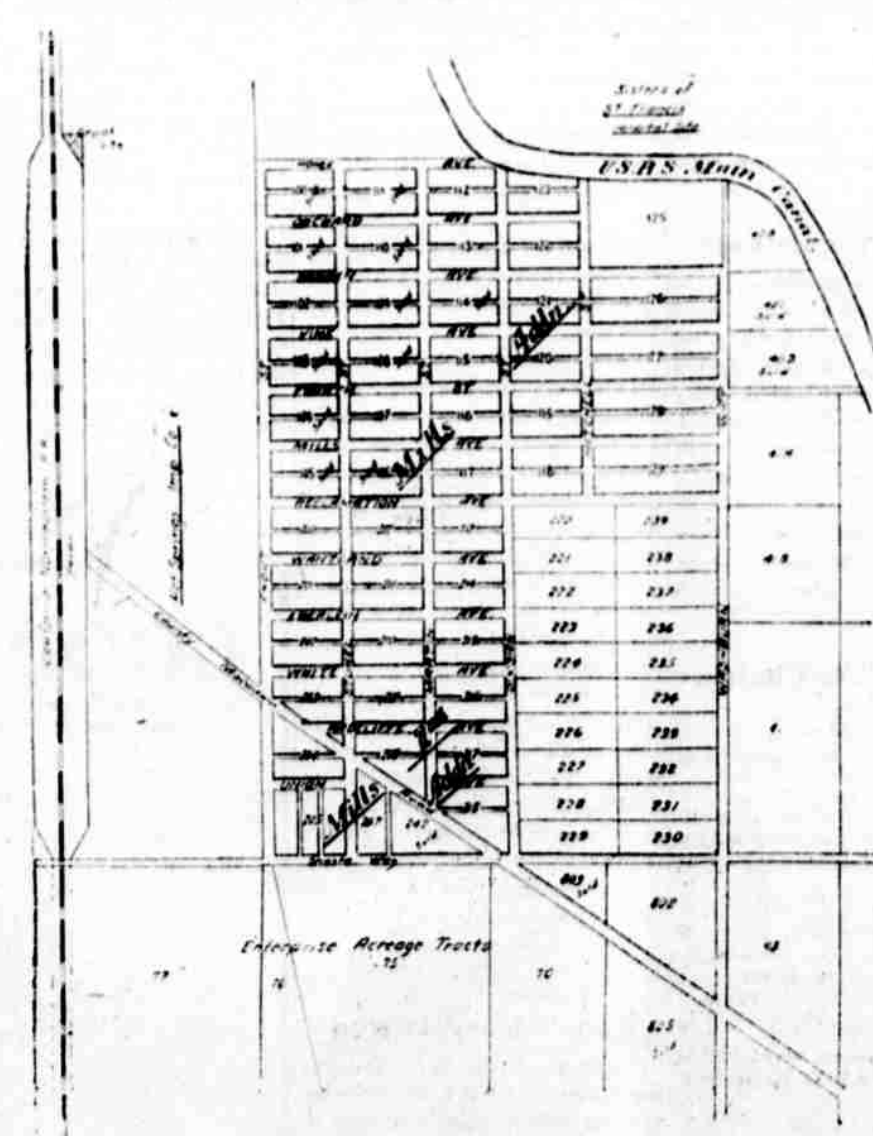

Buy Lots in Mills Addition

When Deciding Upon a Home or Making an Investment You Should Choose the Best

Opportunity Is Knocking at Your Door

Pay one-fifth Cash \$10 per Month Until paid up and you can own Choice property

Mills Addition Lots Are the Bargain Buys of Klamath Falls

Particular attention is called to the location with reference to the Yard location of the California Northeastern Railway, Depot location, the Macadam Road, Main Canal, and soil and physical situation that mean good streets, splendid lawns, unfailing water supply for irrigation, and easy accessibility.

It Is Your Chance to Make Money

Call and make inquiry of Frank Ward, Capt. O. C. Applegate, Miss Ethel McCauley. A drive over Mills Addition Streets will cost you nothing but a few moments time and convince you of its advantages

FRANK IRA WHITE
Fifth-Street Side American Bank & Trust Company Building

LAND ON THE LAND IN KLAMATH LAND!!