

**LIDLAW--BEND
MAIL, EXPRESS &
PASSENGER LINE**

Daily hack leaves Laidlaw at 7 o'clock a. m. and arrives at Bend at 9:30 o'clock a. m. Leave Bend at 10 o'clock a. m. arrive at Laidlaw at 12:30 p. m. Express and passenger services given careful attention.

C. C. BENNETT
LAIDLAW, OREGON.

F. W. McCAFFERY

Redmond, Or.

DEALER IN

REALTY

Improved or

Unimproved

**Homestead and Desert
Land Locations**

My field is the entire Upper Deschutes Valley, and I guarantee satisfaction in real estate transfers. Give me a trial. All correspondence immediately attended to.

W. P. MYERS

**LAND & IRRIGATION
LAWYER**

LAIDLAW OREGON
Practice in all Courts and the
Departments of the Interior.

Dr. I. L. SCOFIELD

Dentist

BEND, OREGON

Will make regular monthly
visits to Laidlaw.

M. S. BULLARD

General Blacksmithing

&

Wagon Work

Wood work in connection

Laidlaw Oregon

Satisfaction Guaranteed.

**LOW
Rates
EAST**

WILL BE MADE BY THE
O. R. & N.

THIS SEASON AS FOLLOWS:

ROUND TRIP

| | |
|-------------|---------|
| TO DIRECT | |
| Chicago | \$72.50 |
| St. Louis | 67.50 |
| St. Paul | 63.15 |
| Omaha | 60.00 |
| Kansas City | 60.00 |

TICKETS WILL BE ON SALE

May 4, 18
June 5, 6, 19, 20
July 6, 7, 22, 23
August 6, 7, 21, 22

Good for return in 90 days with stop-over privileges at pleasure within limits.

DON'T FORGET THE DATES.

For any further information call on

E. J. Wilson,

LOCAL AGENT.

Or write to

Wm. McMurray,

GENERAL PASSENGER AGENT,
Portland, Oregon.

PROVE UP

Your Homestead or Desert Land before H. C. Ellis, U.S. Commissioner at Bend. We will make out your application free at the Chronicle office.

NEW TRAIN

BETWEEN

Portland--Pendleton

Will Be Put In Service By The

O. R. & N.

ON THE FOLLOWING

SCHEDULE

NO. 8 STATIONS NO. 7

DAILY DAILY

| | | | | |
|-------------|---------------|----------|----|-------------|
| 7:15 a. m. | Ly | PORTLAND | Ar | 3:15 p. m. |
| 7:45 a. m. | Fairview | | | 4:35 p. m. |
| 7:50 a. m. | Troutdale | | | 4:30 p. m. |
| 8:11 a. m. | Bridal Veil | | | 4:00 p. m. |
| 8:45 a. m. | Bonneville | | | 3:35 p. m. |
| 9:50 a. m. | Cascade Locks | | | 3:20 p. m. |
| 9:15 a. m. | Wyeth | | | 3:05 p. m. |
| 9:30 a. m. | Viento | | | 2:50 p. m. |
| 9:50 a. m. | HOOD RIVER | | | 2:30 p. m. |
| 10:02 a. m. | Mosier | | | 2:15 p. m. |
| 10:15 a. m. | THE Dalles | | | 1:15 p. m. |
| 11:09 a. m. | Gelle | | | 12:50 p. m. |
| 11:21 a. m. | BIGGS | | | 12:30 p. m. |
| 11:30 a. m. | Grants | | | 12:20 p. m. |
| 11:34 a. m. | Rufus | | | 12:14 p. m. |
| 12:30 p. m. | ARLINGTON | | | 11:10 a. m. |
| 1:15 p. m. | HEPPNER JCT. | | | 10:45 a. m. |
| 2:13 p. m. | Irigoin | | | 9:57 a. m. |
| 2:30 p. m. | UMATILLA | | | 9:40 a. m. |
| 2:45 p. m. | Hermiston | | | 9:45 a. m. |
| 3:10 p. m. | Echo | | | 8:35 a. m. |
| 4:30 p. m. | PENDLETON | | | 7:00 a. m. |

These trains will stop on signal at intermediate stations not named above, and connect at Biggs, Arlington and Heppner Junction with trains on the Shaniko, Arlington and Heppner branches daily as follows:

SHANIKO BRANCH—No. 13 will leave Shaniko at 7:15 a. m. and arrive at Biggs 11:05 a. m. daily. No. 14 will leave Biggs at 12:35 p. m. and arrive at Shaniko at 03 p. m.

CONDON BRANCH—No. 11 will leave Condon at 7:45 a. m. and arrive at Arlington at 10:45 a. m. No. 12 will leave Arlington at 12:45 p. m. and arrive at Condon 3:45 p. m.

HEPPNER BRANCH—No. 9 will leave Heppner at 7:45 a. m. and arrive at Heppner Junction at 10:25 a. m. No. 10 will leave Heppner Junction at 1:15 p. m. and arrive at Heppner at 4:15 p. m.

Wm. McMurray, G. P. A., O. R. & N. Co.
Portland, Ore. or
E. J. Wilson, Agent, Shaniko, Oregon

LOT FOR SALE

I will take \$65 for my option on five cleared Laidlaw township lot located in center of business. Cost \$150. purchase to assume unpaid \$40 balance. Taxes paid to date. W. P. Thorp, Laidlaw, Or.

**Timber Land, Act June 3, 1878.
NOTICE FOR PUBLICATION**

Notice is hereby given that Laura A. Landingham, of Sheridan, County of Yamhill State of Oregon, has applied to purchase, under the act of Congress of June 3, 1878, as extended by act of August 4, 1892, the SW 1/4 Section 24, T. 18 S., R. 12 E., S. 31 E., W. 3 M. And will offer proof to show that the land is more valuable for its timber or stone for agricultural purposes, and to establish his claim to said land before H. C. Ellis, U. S. Commissioner, at his office in Bend, Oregon, on the 28th day of May, 1908.

**DESERT LAND, FINAL PROOF.
NOTICE FOR PUBLICATION.**

DEPARTMENT OF THE INTERIOR,
United States Land Office,
The Dalles, Oregon, April 30th 1908,
Notice is hereby given that John R. Howard, of Lower Bridge, Oregon, has filed notice of intention to make proof on his desert land claim No. 44, for the NE 1/4, SE 1/4, Sec. 14 and NW 1/4, NW 1/4, of Sec. 17, and SW 1/4, Sec. 7, T. 11 S., R. 12 E., W. 3 M., before the county clerk at Prineville, Oregon, on the 5th day of June, 1908.

Witnesses to prove the complete irrigation and reclamation of said land:
C. A. Cline, of Lower Bridge, Oregon.
J. A. West, of Lower Bridge, Oregon.
J. W. Howard, of Lower Bridge, Oregon.
N. J. Lambert, of Lower Bridge, Oregon.
57 C. W. Moore, Register.

Correspondents wanted at Bend, Sisters, Gist, Madras and nearby towns.

List your land or property with the Deschutes Valley Land & Investment Company.
Timber claims, desert entries and homesteads, to be legal, should be proved up by publication in the news paper nearest the location of the land. Laidlaw is the nearest town to many of these claims, and the Laidlaw Chronicle is the paper to print your notice of publication in.

**REMINISCENCES
OF OLD OREGON**

(By Hon. B. F. NICHOLS.)

Mitchell and his backers saw that heroic work was necessary to induce other members to vote for him; otherwise he would fail of election. They were prepared to resort to any means to accomplish their purpose, even to direct bribery. Major Bruce, member in the lower house from Washington county, was approached on the street by a stranger, who offered him \$10,000 if he would vote for Mitchell agreeing to pay the money in advance. The major remarked: "You seem to have great confidence in me." We know you and are not afraid to take your word if you will pledge yourself to vote for Mitchell; besides, no man could live after going back on that kind of an agreement," replied the stranger.

But Major Bruce was too honest and self-respecting to consummate such a dishonorable and unpatriotic deal.

Mr. Rigdon, a member from Marion county, had borrowed \$1,500

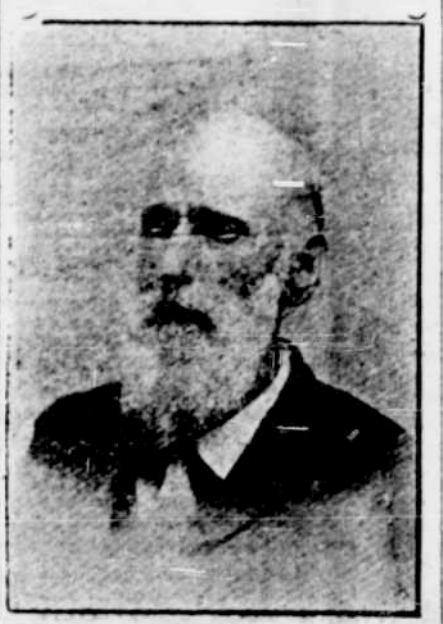

from Wm. Casper; had given Casper a mortgage on his farm as security for the debt; Casper was brought in by the Mitchell crowd, to force, if possible, Mr. Rigdon to break away from the opposition to Mitchell and to cast his vote with the friends and supporters of Mitchell, but Rigdon could not be forced or bought.

Through persuasion, intimidation and other means the vote for Mr. Mitchell had increased to 40, within 6 votes of an election. It was well understood that for the necessary 6 votes the Mitchell "push" would pay \$10,000 for each vote. I had introduced the bill to reate Crook county during the first of the session. It passed the house with little opposition, was sent to the senate and referred to the committee on counties, the chairman of which was a poor little fellow named Hall, from Grant county, who was a pliant tool of Mitchell and Sol. Hirsch, ready at all times to do their bidding. Hence Mitchell and Hirsch declared that they had my bill copied; that it would remain in the hands of the committee so long as I continued my opposition to Mitchell, thus expecting to force me to support him, knowing that I had been elected upon the issue of a new county.

Try Thorp's Herb Nourishment free at City Barber Shop for next 30 days. Have you got an American battle-ship premium souvenir postal card at the Chronicle office? Subscribers and advertisers get one for each 50c. in rate;—or 3 for 10c.

Meredith Bros., at Cline Falls, are closing out everything at cost. Goods of all kinds in their big stock of general merchandise must go CHEAP. It is "up to you" to buy now.

Put in your order now for the fine 12-page "blue and gray" Memorial day edition of the Laidlaw Chronicle! Two extra copies will be furnished free to all PAID-UP subscribers who speak in time. Extra copies will be mailed or supplied to all others as follows: Prior to May 7, 1c. a copy; then to May 14, 2c. a copy; then to May 21, 3c. a copy; then to May 28, 4c. a copy; after May 28 (day of publication), 5c. a copy or 6 copies for 25c.

J. N. B. GERKING,
Salesman.

W. P. MYERS,
Attorney.

DESCHUTES VALLEY LAND AND INVESTMENT COMPANY

We handle irrigated lands, improved or unimproved. Timber lands. Town property. Business chances and all kinds of investments.

Our business extends throughout the entire DESCHUTES VALLEY

WE CAN HANDLE YOUR PROPOSITION, NO MATTER WHERE LOCATED.

We advertise each and every piece of property listed with us and will get you quick results. List your land, town property or business with us and we will do the rest. If you want to buy, make known your wants to us and we will find what you want.

The Deschutes Valley has over 400,000 acres of irrigable land, 410,000 acres of yellow pine timber, estimated at 6,000,000,000 feet; 6 thriving villages; unlimited water power for manufacturing plants; good climate and the finest scenery in the Pacific Northwest. Our streams are teeming with trout, our mountains with deer and bear while during the winter and spring months the ducks and geese are frequent visitors on our lakes and rivers.

Cyclones and severe storms, such as visit the East and Middle West are here unknown.

Two lines of rail road are now surveyed through the valley and a prospect of early construction is very good.

To the homeseeker and the investor we have splendid opportunities to offer and we shall be pleased to have you call upon us or address your inquiries to us.

DESCHUTES VALLEY LAND and INVESTMENT CO.,
LAIDLAW, OREGON.

Column Laidlaw Development League

All citizens of Laidlaw and vicinity eligible to membership. Initiation fee 50cts. Regular meetings the last Friday in each month at 8 P. M.

| | |
|--------------------|---|
| Pres. | J. N. B. Gerking |
| V. Pres. | E. B. James |
| Secy. | F. N. Wallace |
| Ass't. Secy. | C. P. Becker |
| Treas. | Wm. G. Stiles |
| League Editor, | Wm. G. Stiles |
| Ass't. Editor, | E. B. James |
| Road Committee | J. C. Tullar, chairman J. E. Dayton L. C. Tullar John Fryrear |
| Finger board Com. | W. D. Clark, chairman J. B. Fryrear E. B. James |
| Enterprise Com. | E. B. James, chairman J. E. Dayton C. T. Pinkham |
| Entertainment Com. | W. P. Myers, chairman J. N. B. Gerking, C. M. Mudd, E. F. Nichols, Honorary chairman W. P. Myers, chairman |
| Rail Road Com. | E. B. James G. W. Horner F. N. Wallace, Wm. G. Stiles. |

MEAT MARKET

**Fresh and Cured
Meats, Lard, Butter
Eggs and Vegetables**

**Choice Pork, Mutton and
Veal Usually On Hand.**

Send Orders From Laidlaw By Mail
Stage.

**J. W. White Successor To
WHITE & HILL.**

BEND, OREGON

Tullar's Restaurant

Sunday Dinners A Specialty

Livery and Feed Bar

IN CONNECTION.

LAIDLAW, ORE.

BLUE PRINT

Township Plats

corrected up to date, showing names of all entrymen, vacant land, rivers and creeks, 50 cents.

Land Script For Sale

For securing title to all kinds of Government land without residence or improvement, at lowest market prices. Write us for full particulars. All kinds of land business a specialty. 25 years experience.

Reference, French & Co., Bankers
Hudson Land Co.
THE DALLES, ORE.

SAVE \$1.70

And get the news twice each week, the local news once a week and an illustrated magazine once a month.

This is the combination Semi Weekly Oregon Journal, 1 year. 104 copies \$1.50
The Laidlaw Chronicle, one year, 52 copies 1.50
The Pacific Monthly, one year 12 copies 1.00
Publishers' price for all THREE \$4.00
ALL THREE for one YEAR, \$2.30

U. C. COE, M. D.

Bank Bldg., Bend, Oregon
Physician & Surgeon.

All night telephone connection
Day telephone No 21.

Ranch Directory

| Name | Owner |
|------------------------|--------------------------------|
| Primrose Ranch | J. W. Brown |
| Mountain View | A. D. Parks |
| Redwood | Wm. Brown |
| Valley View Stock Farm | J. N. B. Gerking |
| Juniper Lawn | J. P. Hsley |
| Star Ranch | Geo. W. Wimer & Sons |
| Sunnyside Farm | J. B. Nielch |
| The Evergreen Ranch | C. P. Becker |
| Fairview | Jay L. Nichols |
| Cooper Grove Ranch | C. C. Cooper |
| Clover Dell | W. E. Burkhead |
| Clear Spring | Wm. Hardt |
| Sunset View | F. M. Phillips |
| Deer Park | G. M. Couch |
| Sunny Slope Dairy | Frank Murk |
| Morning View | Maria Murk |
| Riverside Ranch | I. L. Harader |
| Scenic View Ranch | J. Ward Harader |
| Good Hope Ranch | I. L. Harader |
| Edgewood Stock Farm | I. E. Wimer Chas. H. Spangh |