

Classified Want Ads

A Want Ad In The Lake County Examiner

Repeated a few times, if necessary, will find a customer for that property of yours. They are scanned closely by intending buyers, and the cost is nominal—5 cents the line for each insertion. Special long-time rates.

FOR SALE
OR SALE—Furnace, V. L. tract No. 55, Sec. 24-35-20, Price \$150 if taken at once. Address A. R. Nelson, Van Tassel, Wyo. m8-14

FOR SALE—29 acre college land, The W. of NW 1/4, SW 1/4 of Sec. 5, N 1/2 of NW 1/4 of Sec. 7, T. 36 S., R. 21 E., Lake Co., Ore. Price \$13 per acre. Oregon. 11000 cash, balance 9 per cent. Ed Saterbo, 2307 18th Ave. So., Minneapolis, Minn.

FOR SALE—Make Offer—100 acres N. E. 1/4 Sec. 1, T. 47, R. 22 East W. M. Lake Co.—Address Stockton, 3141 Parson, Kansas City, Kas.

FOR SALE—10 acre tract with bridge front rights, located in sec. 19, Twp. 38, Range 20, H. L. Dussell, Columbus, Nbr. O. 31 ft

FOR SALE—20 acres in section 23, township 34, range 29. Enquire of Seager Bros., Lakeview, Ore.

THE Lakeview Abstract & Title Co. is making special prices on Abstracts to O. V. L. Co.'s Tracts and Town Lots.

FOR SALE—Home and lot furnished and ten acres located at Lakeview. Must sell. Make me an offer. For particulars write to box 602, Bandon, Oregon O-24-U

WANTED
WANTED—to be located on first class 100 acres. Give particulars, as to soil, climate, location, water, timber, etc. W. M. Brown, 112 E. 10th St., Portland, Oregon. 62tp

LIQUORS AND CIGARS.
H. H. CUTLER WHISKY AT THE Hotel Lakeview bar. The best and purest whisky made. H

TELEPHONES
LOOK AT THE NOTICE FOR REWARD issued by the Telephone Company for destroying its property. 16ft

\$50 REWARD.
A REWARD of fifty dollars is hereby offered for information that will lead to the arrest and conviction of any person who has stolen wires or other property from our Company; and the same reward is hereby offered for information that will lead to the arrest and conviction of anyone destroying the property of the Company. Chas. Umbach, Secretary Lake Co. Tel. & Tel. Co. 64t

TIMBER LANDS
BOUGHT AND SOLD.
C. H. WEBBER, 508 LUMBERMAN'S BLDG., PORTLAND, OREG.

LEGAL ADVERTISING
SUMMONS

In the Circuit Court of the State of Oregon, for the County of Lake, James W. Nixon, Plaintiff, vs. Blanche E. Nixon, Defendant. Sued in Equity for Divorce and To Blanche E. Nixon, the above named Defendant.

In the name of the State of Oregon: You are hereby required to appear and answer the complaint filed against you in the above entitled Court and cause on or before the 29th day of May, 1913, said date being the last day of the publication of this summons, and the last day within which you are required to appear and answer the said complaint, as fixed by the order of the Judge of said Court directing the publication of this summons. If you fail to so appear and answer the said complaint within the time prescribed in this summons, said Plaintiff will apply to the above entitled Court for the relief demanded and prayed for in Plaintiff's Complaint, to-wit:

1. For a decree of said Court for and dissolving the marriage contract and bonds of matrimony now existing between Plaintiff and Defendant.

2. For judgment against you for Plaintiff's costs and disbursements in this suit.

3. For such other and further relief as to the Court may seem equitable in the premises.

This summons is published once a week for the period of six successive and consecutive weeks in the Lake County Examiner, printed and published at Lakeview, Lake County, Oregon, by an order of Honorable Henry L. Benson, Judge of the above entitled Court made at Chambers in Klamath Falls, Klamath County, Oregon, on the 15th day of April, 1913, and the date of the first publication of said summons is April 17, 1913, and the date of the last publication thereof is May 29, 1913.

L. F. CONN, Attorney for Plaintiff.

NOTICE FOR PUBLICATION (Not Coal Lands)
Department of the Interior, United States Land Office at Lakeview, Oregon, May 15, 1913.
Notice is hereby given that Henry O'Keefe, whose post-office address is Lakeview, Oregon, did, on the 27th day of July 1912 file in the office a Sworn Statement and application, No. 05905 to purchase the SW 1/4, NE 1/4, SE 1/4 NW 1/4 and Lots 2 and 3, Section 5, Township 40 S., Range 21 E., Willamette Meridian, and the timber thereon, under the provisions of the act of June 3, 1878, and acts amendatory, known as the "Timber and Stone Law," at such value as might be fixed by appraisement.

THE SELECTION OF A DAIRY BREED

There is no necessity for hesitation in the selection of a dairy breed, says the Kansas Farmer. Therefore it is our judgment that certain conditions should govern in the selection of a breed. These are conditions of environment more than anything else. However, we are more and more convinced that the question of individuality is of greater importance than the breed. It is possible for the man who is a good judge of dairy cattle to go into the country and pick up cows here and there and bring together a herd of almost any size the individuals of which would be good milkers and not in one animal would there be a drop of dairy blood.

This fact, together with the fact that among the pure breeds of all breeds are some of the worst kind of scrubs, proves the contention that individuality is not more important than the breed, but fully as important as the breeding. It is not necessary for any farmer who has a desire to build up a herd of profitable producing cows to go into the breeding of pure bred cattle.

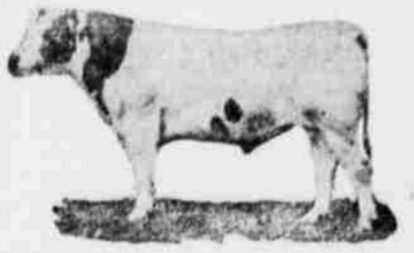

Photo by University of Nevada.

The great records in milk and butter fat production made by the Holsteins in recent years have aroused universal interest in that great breed of dairy cattle. While admirers of other dairy breeds acknowledge that Holsteins are great producers, they claim that the Jerseys, Ayrshires and Guernseys in the case may be, produce milk and butter more economically. As a matter of fact, all the recognized dairy breeds are winners in the hands of competent men. Theobald Pieteris Colanthe Lad, shown here with his first prize aged Holstein bull at the 1912 California state fair. He was bred and is owned by the University of Nevada.

ble of any breed. If he has the ability to judge and select he can obtain animals of nondescript breeding which will furnish him with profitable quantities of milk.

In doing this, however, he does not accomplish the results which as a dairyman will give him the largest return. We have yet to know the first dairy farmer who has undertaken the building up of a herd along lines of good breeding as well as good individuality who has not been able to sell all the surplus pure bred stock he produced at good prices. The production of milk and cream is only one side of profitable dairying. What may be termed the side issues not infrequently become the principal sources of income.

The power of heredity must be recognized. It is absolutely certain that the quality of live stock—whether it be dairy cows or stock cattle—cannot be improved unless better blood be brought into that herd from the outside. It is only by intelligent breeding on systematic lines that quality can be obtained or maintained. The object of quality is that of utility through a cow which will produce more butter fat or a calf which will grow more rapidly, mature earlier and which will place beef on its back at a lower cost. It is useless to undertake to improve any herd unless it be that the utility of the herd is to be improved. Hazardous breeding with no definite determination as to utility is the bane of the live stock business in general. Determine first that a better service must be required from our herds and breed to that end.

Silage For Beef Cattle.
There has probably been more experimental work upon feeding corn silage to fattening cattle than upon any other feed for fattening animals, says the Kansas Farmer. The results secured at the experiment stations of Missouri, Iowa, Illinois, Indiana, Ohio and Pennsylvania are conclusive in many respects. They show that where corn and hay from legumes are used as a basal ration the addition of corn silage will not make any material change either in the rate, cost of gains or in the finish secured, but where a concentrate rich in protein, such as cottonseed meal, is added to a ration of corn, corn silage and hay the result will be noticed in an increase in the rate and a decrease in the cost of gains as well as an increase in the selling value and dressing percentage of the cattle. A ration of corn, cottonseed meal and clover or alfalfa hay in every respect for fattening steers.

Exercise the Breeding Stock.
Insufficient exercise in the stallion as well as the brood mare is the cause of weak foals and scarcity of foals in the corn belt. The stallion should have regular exercise, and breeders should refuse to breed mares to a stallion that the manager fails to give his daily exercise. On the range where the male and female run at large the foals secured are almost 40 per cent higher than in the corn belt where the stallion is kept in a small, highly fenced lot. This condition is partially due to the grass feed on the range no doubt, but exercise is a potent part of the success on the range nevertheless.

SELECTING THE TURKEY HENS.

It is strange that many turkey raisers think the gobblers the whole "shebang" and any little turkey hen will do. My lady in the picture doesn't think so and she knows.

She is just saying, "This is a beautiful turkey pullet, but I'll not use her for a breeder until she is two years old; then she will be fully matured and her eggs will hatch strong pullets." Pity more turkey raisers aren't like-minded! Many of them mate good gobblers to any old hen or little pullet; then they blame their failure on the weather, the blackhead disease or the general carelessness of the turkey constitution.

The woods are "jib" full of "jib" turkey pessimists. But, mind you, tame turkeys don't mature in a year, and two years or over is the correct age to mate hens, and these should come from fresh blooded stock raised in a nature. The pullet pictured weighs twelve pounds. The standard weights for adult hens are: Bronze, 20 pounds; Narragansett, Holland, Black Buff, Bourbon and Slate, 18 pounds.

Bronze, Bourbon and Narragansett hens below fourteen and Holland, Black, Buff and Slate hens below twelve pounds are disqualified at shows. We are not a stickler for show weights—the winners are often too heavy for breeders—but believe in matured turkeys of a size to meet the market call.

What should you do with the turkey pullets? Sell the undesirable and keep those reserved for breeders busy.



Photo by C. M. Barnitz.

A PRITTY TURKEY PULLET.
By setting them on the adult turkey hen's eggs and let them mother the pullets. That will give them practice and beats the suicidal policy of putting nature fake, lousy, scabby legged chicken clucks on the job.

A good turkey breeder should have length, breadth, depth and plumpness of body, and these points must be kept in view in choosing breeders.

A good hen, while more refined than the gobbler, has a bright eye, good sized head, "middlin'" long, strong, graceful neck, good sized throat with the abundant caruncles, broad rounded back, curving gracefully toward long tail; breast round, deep, full, curving much breast meat; good, strong frame; body, large, long, deep through middle, egg shaped with round end front; plump thighs, shanks thick and of good length, feet large and set wide apart.

A healthy turkey is sleek, active, alert for food and always clean unless kept in a hutch, which is a turkey killer. The pullet pictured is very gentle, as all turkey mothers should be taught to be.

FEATHERS AND EGGSHELLS.

Pullets that make a premature start in laying generally lay a small egg, and it improves little in size as they grow older. The early egg stunts them.

A New York poultry plant advertises 10,000 pullets and 500 surplus yearling hens for sale. The day was when 1,000 chickens a year was considered a great capacity. This big plant can ship an order of 10,000 Peking ducks and not make a dent in its vast flocks.

One reason for poor results in the spring is delay in mating up breeders. The fancier who sends his best birds to the last shows nearly always gets left, for his birds are not only mated late, but are generally out of condition from the exposure, excitement and close confinement that attend showing.

If your state is not sending out poultry lecturers to the farmers' institutes ask for them. The orchard, the dairy, the field crops, all have their experts who are sent out to give up to date information on these subjects, and the billion dollar hen, that beats all the farm crops but corn, should be given due importance on the institute program also.

The English are stuck on brown eggs, white shelled eggs selling lower. Some English dealers dye the white eggs brown to catch the higher price. While brown is the call in Boston, New York and San Francisco prefer them white. The people in general in this country aren't so particular about the shell, but the smell.

A fancier of Gompton, Cal., boasts a Rhode Island Red pullet without wings. She should be mated to the crowless rooster invented in Maine, and a race of fowls would be evolved that would surely not dig up neighbors' gardens nor disturb the late snores of the high ball bridge society.

C. M. Barnitz

EVERY SETTLER IS WORTH \$1000

More Energy is Urged To Win Settlers For Valley

"Every good, clean, prudent and energetic settler is worth \$1,000 to any community in which he settles and makes his home."

This is the statement of Land Commissioner Shaffer, of the N. C. O. railway. To reinforce his belief he adds: "Texas, Oklahoma and other states where settlement has been rapid, realizes this and admits that \$1,000 is a low estimate of value. The Canadian Pacific railroad regards them as being so valuable that it loans them any amount up to \$2,000 at six per cent interest, and this has taken many people from this country to that bleak and in many ways uninviting place.

"Suppose a new settler, with a family of four, that number being regarded as the average, should conclude to purchase property and locate with you. The real estate dealer, or the man who owns the farm purchased is the first man to reap a reward, either as an earned commission or as a profit on the land. Then the lumber dealer, and the machinery man, the dry goods man, the doctor, the lawyer and business men in every line reap their share.

"We need more life in Goose Lake Valley more people and more energy. The Commercial organizations should take these matters up and make a fight to win good, honest settlement and development."

DANGER IN DELAY

Kidney Diseases Are Too Dangerous for Lakeview People to Neglect

The great danger of kidney troubles is that they get firm hold before the sufferer recognizes them. Health is gradually undermined, Backache, headache, nervousness, lameness, soreness, lumbago, urinary troubles, dropsy, gravel and Briget's disease, follow in merciless succession. Don't neglect your kidneys. Help the kidneys with the reliable and safe remedy, Doan's Kidney Pills, which has cured people right here in this locality.

N. Marchand, Warden Ave., Klamath Falls, Ore., says: "About two years ago I first noticed symptoms of kidney trouble. My back pained me intensely and I was obliged to jarise many times at night, owing to frequent passages of the kidney secretions. Often my back was so weak that I had to quit work. Doan's Kidney Pills were finally brought to my attention and I began using them. They restored my kidneys to a normal condition, stopping the pains in my back. I give Doan's Kidney Pills the credit for my cure and highly recommend them to other kidney-sufferers."

For sale by all dealers. Price 50 cents. Foster-Milburn Co., Buffalo, N. Y., sole agents for the United States.

Representative Lafferty of Oregon departed from Washington the first of this week on a tour of Europe. Rumors have it that it is a possible wedding trip.

PROFESSIONAL CARDS

CHARLES UMBACH
Land and Law Office
Abstractor of Titles
Established 1888 Lakeview, Ore.

ARTHUR W. ORTON
Attorney-at-Law
Notary Public
All Practice Except U. S. Land Office Business.

L. F. CONN
Attorney at Law
and Notary Public
Lakeview, Oregon

J. D. VENATOR
Attorney at Law,
Land Matters Specialty
OFFICE—Daily Building.

W. LAIR THOMPSON
Attorney at Law
Office in O. V. L. Co.'s Building.
LAKEVIEW, OREGON

DR. W. HAYDEN FISK
DENTIST
Suite 337-39 Heryford Building
Phone Office 852 Residence Phone 954

DR. J. IRVING RUSSELL
Physician and Surgeon
Office:
Snyder & Reynolds Drug Store
PHONE: Office, Main 3
Residence 772

J. L. LYON
DENTIST
No. 343 Heryford Bldg., Lakeview, Ore.

BRADLEY ENGINEERING CO.
Mining & Civil Engineers
Mining Location and Patent Surveys,
Farm and Irrigation Work.
454 MONARDNOCK BLDG., SAN FRANCISCO
FAIRPORT CALIFORNIA
NEW PINE CREEK OREGON

Wool Sales

The revised wool sale dates for Oregon for the 1913 season, issued by Secretary Hope, of the Oregon Wool-growers' Association, are as follows: Morning Friday, May 23 Pilot Rock; afternoon, Pendleton; Saturday, May 24, Echo; Tuesday, June 3, Heppner; Thursday, June 5, Shaniko; Saturday, June 7, Baker; Tuesday, June 17, Heppner; Thursday, June 19, Condon; Saturday, June 21, Shaniko; Monday, June 23, Madras; Wednesday, June 25, Joseph; Thursday, June 26, Enterprise and Wellona; Wednesday, July 2, Baker; Tuesday, July 8, Madras; Wednesday, July 9, Bend; Friday, July 11, Shaniko.

LOOK TO YOUR PLUMBING

You know what happens in a house in which the plumbing is in poor condition—everybody in the house is liable to contract typhoid or some other fever. The digestive organs perform the same functions in the human body as the plumbing does in the house, and they should be kept in first class condition all the time. If you have any trouble with your digestion take Chamberlain's Tablets and you are certain to get quick relief. For sale by all dealers.

OFFICIAL DIRECTORY

NATIONAL	
President	Woodrow Wilson
Vice President	Thomas R. Marshall
Secretary of State	William J. Bryan
Secretary of Treasury	William G. McAdoo
Secretary of War	Lindley M. Garrison
Attorney General	James C. McReynolds
Postmaster General	Albert S. Burleson
Secretary of Navy	Joseph Daniels
Secretary of Interior	Franklin K. Lane
Secretary of Agriculture	David F. Houston
Secretary of Commerce	William C. Redfield
Secretary of Labor	William B. Wilson
Interstate Commerce Commissioner	Edgar E. Clark

STATE	
Governor	Oswald West
Secretary of State	Ben W. Olcott
Treasurer	Thos. B. Kay
Attorney General	A. M. Crawford
Supt. Public Instruction	E. R. Alderman
Printer	W. S. Dunaway
Dairy and Food Com.	John D. Mickle
U. S. Senators	Geo. E. Chamberlain Harry Lane
Congressmen	W. C. Hawley J. J. Sinnott

SUPREME COURT	
Chief Justice	F. A. Moore
Associate Justices	Robert Eakin H. J. Bean G. H. Burnett T. A. McBride

SIXTH JUDICIAL DISTRICT	
Judge	Henry L. Benson
Attorney	John Irwin

LEGISLATIVE	
Joint Senator	W. Lair Thompson
Representative	Vernon A. Forbes Wesley O. Smith

U. S. LAND OFFICE

Arthur W. Orton, Register
Fred P. Cronmiller, Receiver

FOREST OFFICE
Gilbert D. Brown, Supervisor
Nelson J. Billings, Grazing Assistant
Norman Jacobson, Forest Assistant
D. F. Brennan, Forest Clerk

LAKE COUNTY
Judge, B. Daly
Clerk, F. W. Payne
Sheriff, W. B. Foster
Assessor, F. A. J. Foster
County Supt., C. E. Oliver
Surveyor, C. A. Mussen
Commissioners, O. E. Anderson
County Stock Inspector, T. B. Wakefield
D. F. Malloy

TOWN OF LAKEVIEW
Mayor, E. E. Rinehart
Councilmen, W. F. Grob, J. T. Godall, Wm. Wallace, A. Sietter

LAKEVIEW COMMERCIAL CLUB
President, H. E. Hall
Vice President, F. P. Light
Secretary, Dr. E. D. Sverret
Treasurer, O. E. Anderson
Trustees, H. W. Morgan, H. M. Noe, Ralph E. Kosser

CHURCH DIRECTORY

FIRST METHODIST CHURCH—SUNDAY
School at 10 a. m. Preaching every Sunday at 11 a. m. and 7:30 p. m. Epworth League every Sunday evening at 6:45. Prayer Meeting Thurs. day at 7:30 p. m. Choir meeting at 8:30 p. m. Ladies' Aid Every Wednesday at 1:30 p. m. Everybody cordially invited to all services. H. E. MYERS, Pastor.

FIRST BAPTIST CHURCH OF LAKEVIEW
Preaching service at 11 A. M. and 7:30 P. M. on 1st and 3rd SUNDAY SCHOOLS at 10 A. M. Junior Society at 2:30 P. M. Baptist Young People's Union at 6:30 P. M. on each Sunday. Prayer Meeting at 7:30 P. M. Wednesday evening. Everybody invited to attend all services. REV. A. E. SIMMONS

CATHOLIC CHURCH—EVERY SUNDAY MASS
at 8:30 and 10 a. m. ROSARY at 7:30 p. m. Mass on weekdays at 7:00 a. m. Services in the New Church. T. T. KERN, S. J.

FIRST PRESBYTERIAN CHURCH OF LAKEVIEW
meets in the Masonic Hall, Sunday School at 10:00 A. M.; Morning Service at 11:00 Evening Service at 7:30. Prayer Meeting on Wednesdays at 7:30 P. M. All are cordially invited. REV. J. P. SCHELL, D. D., Pastor.

LAKEVIEW EPISCOPAL MISSION—Lay Reading
Services in the Hall of the Mission in the Rooms of L. C. L. C. (Bunting Building) Center Street, every Sunday evening at 7:30 O'Clock. All are cordially invited.

FIRST BAPTIST CHURCH OF GOOSE LAKE
at New Pine Creek, Oregon. Preaching services at 11 A. M. and 7:30 P. M. on each Sunday of every month. Sunday School at 10 A. M. Prayer Service at 7:30 on Wednesday evening of each week. All are cordially invited to attend the services. REV. L. E. HENDERSON.

LODGE DIRECTORY

LAKEVIEW LODGE No. 71, A. F. & A. M. Holds stated meetings Saturday on or before full moon. March 22, April 19, May 17. Special meetings upon call, generally Saturday evenings. Visiting brethren welcome. John L. Clark, W. M.; H. M. Noe, Sec'y

DEGREE OF HONOR—LAKESHORE LODGE
No. 2, D. O. H. A. Hall of Wm. Meade, 1st and 3rd Thursdays of each month in Masonic Hall; Mary Post, C. of H.; J. Belle Arner, L. of H.; Lora Snyder, G. of G.; Alameda Brown, Recorder.

L. O. O. F.—LAKEVIEW ENCAMPMENT No. 1
L. O. O. F. meets the first and third Thursdays of each month in Odd Fellows Hall, Lakeview. D. T. Goddall, C. P.; K. F. Cheney, scribe.

A. O. U. W.—LAKEVIEW LODGE No. 111. Meets every second and fourth Thursday of each month in Masonic Hall, Lakeview. Chas. Tomlinson, W. M.; Wm. Gunther, Sec'y

L. O. O. F.—LAKEVIEW LODGE No. 68, I. O. O. F. meets every Saturday evening in Odd Fellows Hall, at 7:30 o'clock, from October 1 to April 1, and at 8 o'clock from April 1 to September 30. W. P. Lyveman, N. G.; G. D. Brown, Secretary

BREKKAH LODGE—LAKESHORE LODGE
No. 1, I. O. O. F. meets the second and fourth Fridays of each month in Odd Fellows Hall, Frances Corbett, N. G.; M. D. Noe, Sec'y.