

# Lake County Examiner

Official Paper of Lake County, Oregon

## ADVERTISING RATES.

Regular standing ads. \$1.00 an inch single column space per month. All standing ads. changed free twice a month. Cost of composition charged for all extra changes. All special positions extra. All short term ads. extra. Readers, local columns, 10c. per line each insertion. Want ads. 5c. a line each insertion. Card of thanks \$1.00. Resolutions or condolences, 15c. and upwards. Transient Advertising and Job Printing, cash in advance. A bill must be paid the first of each month.

## SUBSCRIPTION RATES.

One year, in advance, \$2.00  
Six months, " 1.25  
Three months, " .75  
If not paid in advance, \$2.50 the year

## Notice to Subscribers

Subscribers to the Examiner who remove from one locality to another, or change their postoffice address, should remember to drop this office a card so their paper can be addressed to the right postoffice.

Lakeview, Oregon, Thursday, October 10, 1912

## SEE FOR YOURSELF

Unfortunately Lakeview harbors some "knockers," but fortunately this citizenship is limited. In some cases people have come here from the outside with the intention of locating but have been driven away by discouraging reports of this country from residents who have lived here for the past quarter of a century and by some who have lived here only a short time. The former citizens should know whereof they speak but the latter are unable to judge exact conditions, because they do not know them.

It will be found that the pessimistic oldtimers have lived here their life of usefulness with but little or no work, hence are reluctant about seeing development proceed. With them of course we must have some patience, because their environment in early frontier life has no doubt had many adversities and they are unable to realize changes that have been wrought in civilization within the last twenty-five years. But with those who knock the country unconditionally we have no patience.

Lake county, Oregon is a small empire within itself, has an area of 8,140 square miles or approximately five and one quarter million acres. The assessed valuation of the county over reaches eight millions of dollars. Its citizens pay an annual tax of about \$90,000, on a levy of 11 3/4 mills. There is neither a poor farm nor pauper within its borders. The county is out of debt and has money to its credit. A sixty thousand dollar court house, all paid for, stands as a monument to its financial resources. And this has been accomplished by a population of less than 5000 people for all these acres of domain. As to the fertility and productiveness of our soils, we would cite to visitors trees on the east side of the valley hanging full of all mentionable hardy fruits, and the stubble fields that mark the production of about 100,000 bushels of grain in Goose Lake Valley alone this season. And there is practically no comparative portion yet under cultivation.

This bit of authentic information is given for the purpose of inducing people to look around here a little before being driven away by a few adverse reports from some "who ought to know."

## TAFT'S SUPPORT GREAT

One of the most encouraging features of the campaign is the fact that thousands of democrats have announced their intention of supporting President Taft and the Republican ticket.

These democrats are convinced that the election of Professor Wilson means a savage assault by the Democratic party upon the protective system under which the United States has developed unequalled prosperity. They do not want to experience a repetition of the disastrous times which happened when the Democratic party was last in power.

With these men it is not a matter of politics but a matter of self preservation that leads them to support President Taft, whose re-election assures a continuance of prosperity. This being

true, it is important that all Republicans should recognize the fact that the only way to defeat Woodrow Wilson is to vote for President Taft. Democratic businessmen and farmers all over the county show that they appreciate this fact and are determined to take no chances. Republicans should do likewise.

## FARMER DOES IT ALL

It is not new, but still worth repeating, that the farmer is the most important in the industrial world. Upon him depends the progress and prosperity of the nation. He not only feeds everyone else, but he produces all the materials with which to clothe them, and many of those with which to house them.

It is on agriculture that the prosperity of the country is founded, and, therefore, it is only natural that the politicians should seek the welfare of the farmers. Undoubtedly the Department of Agriculture is the most beneficial branch of the Government, as it is continually working to tell how to produce better, bigger and more varied crops. Oranges, raisins, lemons, dates, figs, almonds, walnuts, olives and many other things have been added to our list of products in recent years, much the results of the Agricultural Department. Tea is now being grown in this country. Coffee is being produced in our island possessions. It is now proposed to introduce some of the wild animals of Africa into this country to supplement the food supply. And while seeking new products, government scientists have taught the farmer how to produce more corn and wheat, and better livestock.

The Lakeview High School is an institution which Lakeview people have a right to believe both in fact and optimism is the boast of the city, and will be among the foremost of its kind in Southern Oregon. In the meagerness of beginning this may sound a trifle grandiloquent, but the beginning is only the planting, and where the planting is intelligent, which we rightfully believe has been the case in this school, we should confidently expect bountiful results. The enrollment is steadily and permanently increasing and from every where comes the reports of the glowing success and showing that is being made by the school.

The State Supreme Court of California has denied Taft followers a writ of mandamus, deciding that Roosevelt electors are entitled to republican designation on the ballot. Secretary of State Jordan was also upheld in his decision to accept the Roosevelt convention in Sacramento as republican. The decision which was unanimous leaves the Taftites without a candidate, and the only salvation will be for voters to write the name of their choice on the ballot. In editorial comment on the matter, the San Francisco Chronicle concludes with, "We can all shout for Taft if we cannot vote for him."

Dr. Andrew C. Smith, and W. E. Woodward of Portland, A. R. Booth of Eugene, J. D. Burgess of Pilot Rock, and J. H. McNary, of Salem, have been named by C. R. Moores, state chairman of the Taft forces, as a state executive committee. This group of men, together with Mr. Moores, will direct the Republican campaign in Oregon. Congressman J. Adam Bede and John Maynard Harlan have been asked for as state campaigners, but it is not known whether or not the national committee will be able to send them to Oregon.

Railroads are co-operating to make the Pacific Northwest Land Products Show, Portland, November 18-23, a big success. They offer reduced rates on all lines and the low fares enable exhibitors to come a week before the show opens. On exhibits of a perishable nature on which full tariff rates have been paid, the railroads will refund charges when shown that the exhibits were not sold. Free cold storage facilities will be provided for all exhibits.

A late message from London states that peace has been declared between Turkey and Italy. Under the agreement of settlement Turkey abandons sovereignty over Tripoli, the Sultan retaining only the spiritual claims. Turkey agrees to withdraw her troops and to endeavor to persuade the Arabs to lay down their arms. Italy promises to assist Turkey in floating her proposed loan. If such be the case no doubt one of the bloodiest wars ever brewed will be averted.



Copyright Hart Schaffner & Marx

## News of The Week

Deputy United States Marshal Frank Beatty last week came over from Klamath Falls to serve some federal papers, subpoenaing Indian witnesses in the Con Breen case that was held at Klamath Falls Monday. Breen's case was dismissed by the United States District Attorney. It is said that while here Mr. Beatty served papers in the federal cases, the nature of which were not made public.

The Portland Journal last week in publishing an account of the shortage in the state of Oregon funds in moneys paid in by county clerks to the state treasurer, to be applied to the game protective fund submitted by Game Warden Finley, it shows that E. N. Jaquish, county clerk of Lake county in 1907, is \$87 short. Mr. Jaquish is now living in California, and it is presumed that the deficit is attributed to some mistake in accounting.

The new Eli Cafe in the Daly building on Water street was opened to the public Monday evening with a free meal to all. The management had provided an excellent menu and everything was served in first-class style. The Chinamen have neatly furnished the new building for restaurant purposes and it presents a very metropolitan appearance. They have retained the old Colorado Hotel in the Flynn building and will continue conducting the restaurant in that place.

The right to make an additional entry under the enlarged homestead act has been questioned in some instances, and a recent ruling by the commissioner of the General Land Office is to the effect that when such additional entry is made it becomes a part and parcel of the original and is merged therewith. This being true, it follows that if the party is excused from residence upon his original entry, the same immunity would extend to the additional. Proof on an additional cannot be submitted in less than three years from its date.

## Marriage

County Judge B. Daly performed the ceremony in Lakeview that united in marriage Chester C. White and Marie Boyer.

The young people were married at 6:30 Monday morning and shortly left on their return to Lakeport, Calif., where they will make their future home. They have both been in Lakeview about three months.

## DAIRY WISDOM.

Remove the milk from the stable and strain immediately. Use a salt sieve, the best dairy salt and keep protected from dust. Clipping flanks and udder will help keep cows clean, and also the milk. The separator parts should be cleaned on each occasion immediately after use.

The dairy barn should be well lighted, well ventilated and well drained. Separate as quickly as possible after milking. Cold milk means loss of butter fat.

Reject the first few drops from each teat when commencing to milk, whether by hand or machine. The feed for maintenance may be the same for a cow that returns 500 pounds of butter fat per year as for one that returns 100 pounds.

Let the Examiner figure on your next Job Printing.

## FATTENING SHEEP.

Feeds Suitable For the Economical Production of Mutton.

Experiments carried on at the various stations show that there are many feeds suitable for fattening sheep. The question as to the value of corn will naturally arise in the minds of the farmers of the middle west, says the Orange Judd Farmer.

The Michigan, Wisconsin and Minnesota stations carried on a series of experiments, in which the average corn ration was one and one-quarter pounds and the average clover ration one pound. It required 506 pounds of corn and 250 pounds of hay to produce 100 pounds of gain.

Five trials at four stations showed that a ration of wheat and hay is less valuable than a ration of corn and hay. For 100 pounds gain 475 pounds of wheat and 283 pounds of hay were required. Oats and hay prove slightly less valuable than corn. At western stations five trials with barley showed barley is slightly below corn.

The Michigan station found that sugar beets are slightly better than corn silage for fattening lambs and that corn silage was better than rutabagas. At the Iowa station lambs fed corn silage showed almost as good gains as when fed mangels and at a lower cost. At Wisconsin experiments showed that rape pasture was more valuable than blue grass. The lambs not only did better when on this pasture, but continued to do better when confined to a feeding lot. The Wyoming station found that lambs pastured on field peas

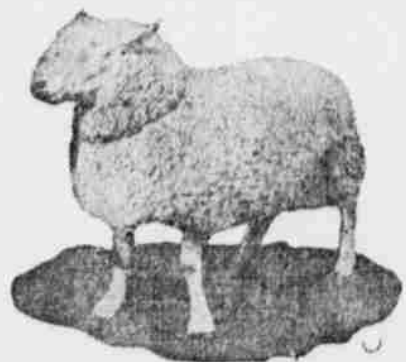

The Cheviot has proved a valuable sheep on American farms and makes a good cross on native stock. The ewes are fine milkers and good mothers, losing few lambs. The wool is moderately long, straight and free from short hair and covers well all parts of the body. When crossed on native stock the offspring show a marked increase in mutton quality and wool production. The fleece of the Cheviot ewes weighs six to eight pounds.

made larger gains and were in better condition than those fed on shelled corn and alfalfa hay.

Corn is the best grain for fattening sheep. On the western ranges barley takes the place of corn. Wheat is worth less than corn, as it produces growth rather than fat. Wheat screenings when of good quality are about as valuable as corn when fed with alfalfa hay. Oats are excellent, tending to produce growth. They should be mixed with corn.

The concentrates such as cottonseed meal, gluten feed and the like may be fed at times if mixed with corn or other grain. Field peas and soy beans are rich in protein. In common with other concentrates, they should be mixed with corn.

Clover, alfalfa and cowpeas are about equal for fattening lambs, though alfalfa is somewhat superior to clover. Corn fodder properly cured is also a valuable roughage. Roots of all kinds are relished and perform a valuable function in stimulating the appetite, especially in the winter months. Equal in value with roots in silage, the possibility of producing silage on the average farm should make it a valuable part of the ration when sheep are to be fed.

It's a good stunt to brush your suit well every day. It will wear longer and look better if you take care of it right

## A football game

is likely to attract a lot of well-dressed men that wear Hart Schaffner & Marx clothes. Whether you go to the game or not, you ought to have one of these new fall styles, ready to wear the day you come in.

We carry the kind of clothes that we are able to guarantee absolutely

SUITS AND OVERCOATS  
\$22.50 to \$32.50

BAILEY & MASSINGILL

THE HOME OF GOOD VALUES

## Silver Lake Items

(Silver Lake Leader)

Ben Van Dorn threshed 304 bushels of rye from 10 acres of ground. Who can beat it?

Chrisman & Schroders' machine threshed 1 080 bushels of grain for J. B. Fox, of Fremont, the first day's work.

Jack Partin went to Big to see his beef weighed. Mr. Imbler and wife accompanied him as far as Lakeview.

Last Sunday P. D. Reeder took P. W. Jones and wife to Lakeview where Mrs. Jones goes to have one of her feet treated. It has been troubling her for years, caused by a sprain, and it may have to be operated upon.

A party of railroad surveyors, under chief engineer Greenlycke, camped at Fremont last Saturday. They are working east from Crescent over the line surveyed and supposed to have been accepted as the route from Crescent to Ontario four years ago. Retracing and verifying the work would indicate the company intended to begin construction at an early date. A. S. Pitcher informs us the party will be in the vicinity of Fremont and Fort Rock about two weeks.

## LESS BOWEL TROUBLE IN LAKEVIEW

Lakeview people have found out that a SINGLE DOSE of simple buckthorn bark glycerine, etc., as compounded in America, the German appendicitis remedy, relieves constipation, sour stomach or gas on the stomach INSTANTLY. This simple mixture anticipates the digestive organs and draws off the impurities and it is surprising how QUICKLY it helps. Hall & Reynolds' Druggists.

## PETITION FOR LIQUOR LICENSE

We, the undersigned legal voters of North Warner precinct, Lake County, State of Oregon, respectfully petition the Honorable County Court of Lake

County, State of Oregon, to grant a license to Cornelius Fitzgerald and M. M. Barry to sell spirituous, malt and vinous liquors in less quantities than one gallon in North Warner precinct, Lake County, State of Oregon, for the period of six months, as in duty bound we will ever pray.

A. M. Bogner Geo. H. Bollenbough  
Dick Gulme C. W. Dent  
Jas. G. VanKeulen L. W. Frakes  
J. M. Handley Wm. Alford  
Wm. Dawson Ned O'Connor  
L. P. Manney Richard Allen  
P. E. Taylor Chas. Marksberry  
T. J. Sullivan Alex. Johnson  
C. Halderman J. C. Stimpington  
Ritch Kelly Jas. Hockaby  
E. D. Grossman J. H. Turpin  
M. J. Meesner Pete Caldwell  
J. J. VanKeulen Harry B. Riggs  
Frank Moynahan Cecil Dixon  
John M. Murphy Charley Cleland  
D. U. Cleland J. W. Flee  
T. S. Burgess J. H. Grisel  
Thomas Anderson Frank Rogers  
Jack Lewis Pete Svahn  
O. A. Curtis Geo. Marshall  
H. L. Freaz Dick O'Mahoney  
Philip D. O'Connor Harry Terpenning  
John D. McAniff Elmer A. Pelletier  
James D. O'Connor Pat D. Quinan  
Michael Lane W. C. Laird  
Austin Deboy W. K. Barry

State of Oregon

County of Lake

I, M. M. Barry, being first duly sworn depose and say: That each of the signatures to the foregoing petition is genuine; that each of the signers of said petition is now and has been a resident and a legal voter within North Warner Precinct, Lake County, Oregon, for more than thirty days prior to the date on which he signed said petition and the filing thereof.

M. M. BARRY  
Subscribed and sworn to before me this 30th day of September, 1912.

J. M. Batschelder, Notary Public for Oregon.

Notice is hereby given that the undersigned will apply, upon the foregoing petition for a license to sell liquor in accordance with said petition, at North Warner Precinct, in Lake County, State of Oregon, for the period of six months and said application will be presented to the County Court of Lake County, State of Oregon, at the regular November term, 1912, to-wit: Friday, November 8th, 1912, at the hour of 10 o'clock, a. m.

CORNELIUS FITZGERALD.  
M. M. BARRY.

## IT'S HERE AT LAST



An interesting exhibit of Fall and Winter Millinery, entirely new in style, shape and trimmings can be seen at our store. Our Millinery, this season, is better than ever, and most charming in style and coloring.

The new Georgetown Sallor, is extremely chic, especially the ones in Hatters' Plush and All-Silk Velvet. In the new shades of Taupe, Bergundy, Brown, Crow-Blue and Black and White and all Black. They are quaintly trimmed with the short, broad Ostrich Plumes, Agrettes, Fancy Feathers and Wings. Come and see them. We can suit every face.

Don't forget if you want a Coat, Suit-Dress or Skirt, that we have over three hundred samples to choose from, and they are made to your measure by man-tailors-it guaranteed.

THE PARISIAN MILLINERY

Main Street

West of Court House

## Fall and Winter SUITS

We can suit your Taste, Pocketbook and Anatomy in Fall and Winter Suits.

New line now on display, ranging from \$12.50 to \$18.00

It will pay you to investigate This Stock!

Economy Store