

Genuine Liberal Reductions

throughout this store. In every department, you will find a marked difference in the selling price of our goods. On broken lines and broken sizes we make an extra cut price to sell the stock quickly. Compare our merchandise and be satisfied with the quality. No store dare give you as good for as low price. Watch our window displays, it will pay you

All Men's Suits formerly \$12.50, \$8.75	All Men's Suits formerly \$17.50, \$12.75	All Men's Suits formerly \$20.00, \$15.75	All Men's Suits formerly to \$25.00, \$17.75
Men's Fancy Hose 3 for \$1.00, 3 for 50c	Men's black and tan Oxfords, formerly \$3.00 and \$3.50, \$2.00	Men's Fancy Straw Hats formerly \$2.00, \$1.50	Boys' Suits in all new styles and weaves as low as \$1.50
Ladies' White Duck Shoes formerly \$4.00, \$2.50	Misses' White Duck Shoes sizes 8 to 2, \$1.65	Ladies' Oxfords, black and tans, formerly \$3.50, \$2.40	Ladies' odd sizes Oxfords, reduced as low as \$1.35

Big Reductions In Boys' Clothing to Close Out the Line

- Ladies' Elbow-length Gloves, pair . 75c
- Children's black and tan Hose, pair . 10c
- Valenciens Laces, 12-yard pieces
good \$1.00 value for, piece . . . 50c

The Store That Is Selling Out!

Bieber's
CASH STORE
THE QUALITY STORE

Twin Valley Land Co.

Incorporated
C. R. BLOOD, Ast. Sec.; C. O. MISENER, Gen. Agt.

We have for sale:
**Orchard and Alfalfa Lands
Farm Lands, Timber Lands
Homesteads and Desert Lands**

Special attention given to O.V.L. Land Holdings

We are agents for
The Fairport Town & Land Co.

Watch our ad for the announcement of the sale of Fairport Town Lots and acreage tracts. Be prepared to make an early selection of a camping place at this famous Summer Resort.

SNIDER'S OPERA HOUSE

SUNDAY NIGHT JULY 7th

MARGARET ILES CO.

IN
"MISS TEXAS"

COMEDY MALE QUARTETTE

SPECIAL
ADDED
ATTRACTION

FAMOUS TEXAS TOMMY DANCE



**The Comfort of
The Saddle**
has all to do with the pleasure of the ride. You will find our saddles as comfortable as an arm chair even after a hard gallop. And they are as comfortable for the horse too. While you are looking at one don't forget we have the latest bridles and the best of bits.

E. F. CHENEY

LAKEVIEW OREGON

KINGSLEY ADDITION TO PINE CREEK

Being Centrally Located,
Lots Make Good Buy in
Town Property

Kingsley's Addition to New Pine Creek affords one of the best opportunities for a cheap buy in a lot in that thriving town. Kingsley's addition is located in Oregon on the state line and immediately joining the new resort and business townsite of Fairport on the California side. The location is opposite the beautiful home of Felix M. Green the theme of praise for everyone who sees it.

The town and surrounding country is capable of supporting almost any legitimate venture, and his offer will no doubt be soon taken up.

E. R. Patch is sales agent, with headquarters at New Pine Creek.

Stanley-Harris Nuptials

Rev. A. F. Simmons last Friday officiated at a wedding ceremony that united in marriage William Stanley and Ollie Harris, at the home of the bride's parents in this city. The wedding was a quiet affair and was performed in the presence of the home circle only.

Mrs. Stanley is the eldest daughter of Mr. and Mrs. Bud Harvey while the groom is the son of Mrs. Cox, of Lakeview. Both are well known in this section, having lived here the major portion of their lives.

The Examiner joins with their friends in extending congratulations.

A Good Performance

Margaret Iles company Sunday evening presented the bill entitled "The Sweetest Girl in Dixie" at Snider's opera house. The scene of the play was laid in the south and revealed a most pretty story. It was true to southern life in the days of the old plantation holdings, immediately after the civil war. The lines and plot of the story depicted the true characteristics of southern blood as well as the loyalty of the negro to the master when once treated with consideration. The feature dancing of George Lucky was met with hearty applause and the only disappointment to it was the failure to come back after the third encore.

The company is now playing at Paisley during the celebration there and will return here next Sunday, evening when they will present "Miss Texas." On that night they promise a comic quartette song as a special attraction. Mr. Lucky will also appear with them then and he and his wife will do the Texas Tommy dance.

Dr. B. Daly yesterday left for Portland on a short business trip and while there will incidentally take in the Elk's doings.

Wedding Presents

Following is the list of presents received by Mr. and Mrs. Frank Bussey, whose wedding occurred in New Pine Creek last week:

Mrs. Mary Miller, mother of bride, bedstead, furnishings and rug; Mrs. Bussey, mother of groom, rocking chair and bedstead. Mr. Bussey, groom's father, dinner set; Mattie Pollett, fruit dish; Mabel Pollett, jelly stand; Mr. and Mrs. Simmons, set of glasses; Mr. and Mrs. Dan Fuuk, cake stand; Mr. and Mrs. C. J. Cook, table linen; Mr. and Mrs. Henry Cook, velvet rug; Mr. and Mrs. J. U. Gentry, silk sofa pillow. Mr. and Mrs. Al Gallagher, bed spread; Mr. and Mrs. E. E. Woodcock, aluminum coffee pot; Mr. and Mrs. L. C. Vinyard, table linen and napkins; Mr. and Mrs. Freeman, cake plate; Mr. and Mrs. Charles Bussey, set teaspoons and pie plates; T. H. Fleming, bracelet.

Frank Deter Married

Monroe, Oregon, June 29, 1912.

Editor Examiner: Wedding festivities were the order of the day at the home of Mr. and Mrs. Fred L. Ross of Southern Benton on Sunday, June 23rd, 1912.

The occasion was the marriage of their daughter, Ethel Jennie Ross to Frank Deter, formerly of Lake county, Oregon. The young people, tastefully attired entered the room at noon, where in the presence of relatives and neighbors, the officiating minister, M. M. Waltz, of Bell Fountain, Oregon said the words that made them husband and wife. Afterward, in the long dining room, the company sat down to a splendid wedding dinner and as a climax to this feast, ice cream was served.

The newly wedded pair may soon leave for Lake county to make their home, although they may remain in Benton county, and their many friends here will be glad to have them decide to cast their lot with us—A Friend.

Lost a Valuable Horse

R. J. Boller, proprietor of the City Transfer, had the misfortune to lose a valuable gray horse Sunday last. The horse was driven the latter part of last week with another hauling dirt out of the basement for the Daly building. The pull is a hard one out of the hole and a team of mules was hitched to a pair of stretchers ahead. By accident, the stretchers broke and the horses fell back into the hole. It is thought that the fall internally injured the horse, as a result of which it died Sunday.

Rev. Father Hugo Gallagher, S. J. will arrive here July 12, and will give a series of Mission Sermons from July 14th till July 21 in the new St. Patrick's Church of Lakeview.

Rev. Melville T. Wire has been granted a vacation and will spend it visiting his parents in Newberg. There will be no Church Services while he is gone. But Sunday School and Prayer Meeting will be maintained as usual.

SHEEP WISDOM.

Pregnant ewes had about as well be turned out among wolves as to be left where the other stock bump and kick them around, as this is one cause of weak, paralyzed or dead lambs at lambing time.

The flock should be kept happy and contented by the constant and watchful care of the shepherd. Little things count much in the care of a flock.

Bran and linseed meal are the best grains to feed the ewes. Wheat bran and linseed meal contain a large percentage of protein, which is a necessity to a breeding animal. Give a variety of small potatoes, apples and roots with the grain ration.

Be sure there is no crowding at the feed rack as the ewes grow heavy with lamb.

The ewe should be strong and vigorous when she drops her lamb. If the ewe is thin and weak, there will be no profit in her lamb.

Those who have been raising sheep in recent years have had no reason to complain. A flock well cared for adds substantially to the farm profits and exacts but a minimum of care.

THE HEAVY DRAFT HORSE.

Most Profitable Kind For the Farmer to Raise.

The heavy horse is a creature of necessity. This being an age of maximum motive power, the heavy draft horse has his place, writes an Ohio horse raiser in Rural New Yorker. In the cities his worth has been long recognized, and the tempting prices paid show well the competition. But it is not alone in the cities that the heavy horse is needed. The farmer of today must use heavier equipment, both machinery and horses. The farsighted farmer has high grades or pure bred brood mares ranging from 1,500 to 1,800 pounds to do his work. They also raise a good draft colt for the trade. By keeping possibly one or two extra mares where heavy farming is done each mare will do a good season's work and raise a colt that will be worth from \$100 to \$125 at weaning time and \$200 to \$300 when ready to go into plow at three years old.

For best results mares and foals so handled should be fed plenty of oats, bran, clover or alfalfa hay and some

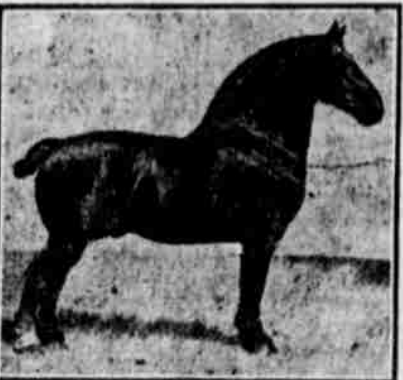

Marathon, the handsome Percheron stallion, whose portrait from life is here reproduced, is a typical horse of his breed. He was the first prize aged Percheron stallion at the Chicago International. Marathon is owned by Dunham's Chalmers farm, Wayne, Ill. As is proper in a sire, Marathon shows strong masculinity, as indicated by vigorous, bold carriage and massive, well crested neck.

corn. A colt should never be allowed to lose flesh, but should be kept growing until fully matured. We keep six brood mares to do the work four would do if not raising colts. When we count the work the mares do we would say that the profits on raising heavy draft horses are greater than on other lines of live stock, with the possible exception of sheep, investment, feed and care considered.

It is possible that heavy horses may get somewhat cheaper, but so long as the farmers themselves need an increasing number of horses to draw the heavy machinery required to cheapen the cost and increase the production of the farm crops there is no danger of heavy horses becoming unprofitable, at least not until production overtakes consumption, and that is yet some time in the future. I would recommend to the average farmer the Percheron as the best all round draft horse. As a class he has better feet and limbs and is freer from side bones and splints, has more style, action and endurance than any other breed of heavy horses. These points alone create a great demand for the Percheron in the cities.

Warts on Cows' Teats.

Take of fresh butter two parts by weight, finely pulverized table salt one part by weight. Mix by rubbing together thoroughly. Keep in a tight wooden box; apply enough to cover the surface of the warts after milking. The warts will dry up and come off.

Feed the Cow Liberally.

Consider that butter fat can come only from the feed consumed; that if the cow eats heartily and she is capable of converting feed into milk she will be highly profitable. Dairy profits come from feeding the right kind of a cow well.

Alfalfa as a Dairy Feed.

Alfalfa hay should be grown abundantly on every farm, particularly on every dairy farm. It is the greatest milk producing roughage known. Be doubly sure your land will not grow it before you give up trying.

NEW THREE-YEAR HOMESTEAD LAW

Ruling More Strict About Actual Residence Than Amount Cultivated

The full text of the amendment to the homestead law which reduces the residence period to three years and allows a leave of absence for five continuous months, is printed herewith. Revised Statutes, are amended to read as follows:

Sec. 2291. No certificate, however, shall be given or patent issued therefor until the expiration of three years from the date of such entry; and if at the expiration of such time or at any time within two years thereafter, the person making such entry, or if he be dead his widow, or in case of a widow making such entry her heirs or devisee, in case of her death, proves by himself and two credible witnesses that he, she or they have a habitable house upon the land and have actually resided upon and cultivated the same for the term of three years succeeding the time of filing the affidavit, and makes affidavit that no part of such land has been alienated, except as provided in section 2288, and that he, she or they will bear true allegiance to the government of the United States, then in such cases he, she or they, if at that time citizens of the United States, shall be entitled to a patent, as in other cases provided by law:

Provided that upon filing in the local land office notice of the beginning of such absence, the entryman shall be entitled to a continuous leave of absence from the land for a period of not exceeding five months in each year after establishing residence, and upon the termination of such absence the entryman shall file a notice of such termination in the local land office, but in case of commutation the 14 months' actual residence as now required by law must be shown, and the person commutative must be at the time a citizen of the United States:

Provided that when the person making entry dies before the offer of final proof those succeeding to the entry must show that the entryman had complied with the law in all respects to the date of his death and that they have since complied with the law in all respects, would have been required of the entryman had he lived, excepting that they are relieved from any requirement of residence upon the land:

Provided further, that the entryman shall, in order to comply with the requirements of cultivation herein provided for, cultivate not less than one-sixteenth of the area of his entry, beginning with the second year of the entry, and not less than one-eighth, beginning with the third year of the entry, and until final proof, except that in the case of entries under section six of the enlarged homestead law double the area of cultivation herein provided shall be required, but the Secretary of the Interior may, upon a satisfactory showing, under the rules and regulations prescribed by him, reduce the required area of cultivation:

Provided, that the above provision as to cultivation shall not apply to entries under the act of April 23, 1904, commonly known as the Kinkade act, or entries under the act of June 17, 1902, commonly known as the reclamation act, and that the provisions of this section relative to all unperfected entries as well as entries hereafter made upon which residence is required:

Provided, that the Secretary of the Interior shall, within 60 days after the passage of this act, send a copy of the same to each nonresident entryman of record who may be effected thereby, by ordinary mail to his last known address, and any such entryman may, by giving notice within 120 days after the passage of this act, by registered letter to the register and receiver of the local land office, elect to make proof upon his entry under the law under which the same was made without regard to the provisions of this act.

Section 2297. If, at any time after the filing of the affidavit as required in section 2290 and before the expiration of the three years mentioned in section 2291, it is proved, after due notice to the settler, to the satisfaction of the register of the land office that the person having filed such affidavit has failed to establish residence within six months after the date of entry, or abandoned the land for more than six months at any time, then and in that event the land so entered shall revert to the government:

Provided that the three years' period of residence herein fixed shall date from the time of establishing actual permanent residence upon the land.

And provided further, that where there may be climatic reasons, sickness or other unavoidable cause, the Commissioner of the General Land Office may, in his discretion, allow the settler 12 months from date of filing in which to commence his residence on said land under such rules and regulations as he may prescribe.

SUBSCRIBE FOR THE EXAMINER