

### ADVERTISING RATES.

Regular standing ads \$1.00 an inch, single column space, per month. All standing ads changed free to six months. Cost of composition charged for all extra changes. All special positions extra. All short term ads extra.  
Readers local columns, 10¢ per line each insertion. Want ads, 5¢ a line each insertion and of thanks \$1.00. Resolutions or obituaries, \$1.50 and upwards.  
Transient Advertising and Job Printing—cash in advance.  
All bills must be paid the first of each month.

### SUBSCRIPTION RATES.

One year in advance, \$2.00  
Six months, " 1.50  
Three months, " .75  
If not paid in advance, \$2.50 the year

### Notice to Subscribers

Subscribers to The Examiner who remove from one locality to another, or change their postoffice address should remember to drop this office a card so their paper can be addressed to the right postoffice.

Lakeview, Oregon, Thursday, March 21, 1912

### ASKS FOR PARDON

As an echo of the famous Oregon land fraud trial of a few years ago the pardon of Hamilton H. Hendricks, of Fossil, who is now under sentence on a charge of subordination of perjury, is being circulated. The man upon whose testimony Mr. Hendricks was convicted has made affidavit that he testified falsely, alleging he was threatened with all kinds of penalties unless he "came through with the goods." The petition is being generally signed throughout the State, not only because of Mr. Hendricks' high standing but also because there is much doubt that the defendants in those trials got a "square deal." The Examiner believes that the interests of justice will be best served by the pardon of Mr. Hendricks.

From one of the daily bulletins published on the Oregon First Special train from Oregon to San Francisco, by the accompanying newspaper men is gleaned the following bit of interest: A straw ballot was taken on the presidential, woman suffrage and other leading issues. For president, Taft polled 128 votes. Roosevelt 56, other intended candidates getting a very small plurality. The suffrage question carried, 120 votes in favor with 95 dissenting votes. A vote was then taken on "should women agree to continue wearing skirts if granted suffrage." This was voted against by 120 while the yeas voted 95. Both men and women cast their ballots.

Dr. Harry Lane, ex-mayor of Portland has announced his decision to become a candidate on the democratic ticket for United States Senator. The decision came after a previous announcement that he would not enter the race. His change of mind is due to repeated demands from his democratic friends. His entry makes three in the race on the democratic side. The other two are Walter Pierce and Milton A. Miller.

At Washington last week the senate confirmed the nomination of Mahlon Pitney to be a supreme court justice, despite the opposition of the labor organizations. Pitney, a New Jersey man, will succeed the late Justice Harlan.

An attempt was made March 14, in Rome to assassinate King Emanuel of Italy. Several shots were fired without effect and the assailant was arrested.

### "500" Entertainment

On Saturday afternoon, March 16, Mrs. M. Magillon and Mrs. F. O. Bunting entertained at the home of the latter with nine tables of "500." Dainty refreshments were served during the afternoon. The invitation list included Mesdames O'Neill, Stone, Schmick, Farrell, Cronemiller, Johnson, Thomson, Bravley, W. R. Hervford, Moss, Spelling, Fitzpatrick, W. P. Hervford, Funk, Mayfield, Corv, McCurdy, Bemis, Batchelder, Umbach, E. Ahlstrom, Chandler, Lane, Harvey, Strikman, Reynolds, Shirk, Groub, Britton, Watson, Brattain, Beall, Bailey, Thornton, Smith, Bernard, Clark, Dewey, McGrath, McKendree, Florence, Willets, J. Chas. Smith, Rice, Harrow, Everett, Cummins, Light, Sessions and Misses Hall and Beach.

### Running For Office

J. D. Mickle, of Portland, has announced his candidacy for the office of State Dairy and Food Commissioner against present Commissioner Bailey. Mr. Mickle was a former Lakeview boy and lived here until he was about nineteen years old. He accompanied Col. C. A. Cogswell to Portland several years ago and through his influence was secured a position in that city. He is a brother of William Mickle, of Cedarville. Through the remembrance of old time friends and in view of the reputation Mr. Mickle has made for himself since leaving Lakeview, he will surely receive a hearty support from this section.

### Draft Stallion For Sale

Fine draft stallion, three-quarters Percheron, one-quarter French Canadian, 4 years old, weight about 1800 pounds, color, black. One of the finest draft stallions in Lake County. Can be seen at Pratt ranch, 5 miles south of Lakeview. For particulars and price inquire of Mrs. Josephine Pratt, Lakeview, Ore. M21 41

## OREGON SELECTS BUILDING LOCATION

### Beaver State Gets First Choice at the 1915 Exposition

The blue flag of the Oregon National Guard, floating at the top of a slender fir tree, now marks the site selected for the Oregon State building at the Panama Pacific Exposition in 1915. The selection of the site by Governor West and the Oregon delegation, was done in the presence of hundreds of residents of the Beaver State, including a large number who made the trip to the ceremony on a special train.

A big parade in which the different sections of Oregon were represented, was a portion of the day's program. The Klamath Falls delegation was noticeable by the large banners with catchy booster slogans which were carried in the line of march. The Oregon building site is the first land allotted by the Exposition officials to any state. The site lies on the bay in front of the Presidio, and it is not far from the Golden Gate. The ground selected covers three and a half acres. Governor Oddie and the Nevada delegation selected a site for their state building adjoining that selected by Oregon.

### Cheese Factory

Bend Bulletin: H. A. Chapman, a rancher of the Fort Rock country, in Lake county, who arrived in Bend today to secure supplies, brought the news that the ranchers of the Fort Rock and Fremont country were planning to start a cheese factory. A meeting was held at which a committee was appointed to canvass the farmers for subscriptions of stock. Articles of incorporation will be filed in a short time and the factory got started. It will be operated on a cooperative basis. There are a large number of milk cows in that part of Oregon. Lake county, and the cheese factory is planned to furnish a market for the cream. On account of lack of railroad transportation a creamery would not be successful it is believed.

### Taft For President

The New York Herald says: President Taft on the first ballot in the Chicago convention. That is indicated by a poll made by the Herald's representative in every state. Making generous allowances for the claims of all sides, striving in every instance to be impartial and as analytical as possible, the poll gives the President 593 of the votes, as against 277 for Mr. Roosevelt. The indications are that the President will have on the first ballot, providing conditions are the same in June as they appear to be now, 54 more than the necessary majority of 593.

### Moved to New Pine Creek

W. J. Bradley, who has been assisting Agent Class of the N.-C.-O. at Lakeview since the station was opened has been transferred to New Pine Creek where he will act as permanent agent. The depot has been completed and is said to be a duplicate of the railroad's building at Davis Creek. Owing to the rush to the mines there will be considerable traffic and passenger business handled through the New Pine Creek station this year. Mr. Bradley with his family moved to their new quarters Tuesday.

### Awarded Medal

Gaither Everett, the little son of Dr. and Mrs. Everett won a bronze medal in the Borden Milk contest which was conducted by the Portland Telegram. The honors were awarded upon beauty and health and thus makes the value of the medal very complimenting. Master Gaither was reared upon Borden Milk and by securing a prize in the contest makes quite a reputation for that popular food.

### Presbyterian Services

All the usual services will be held in Masonic Hall next Sunday, preaching services morning and evening. The morning sermon will be on the subject, "Where is Heaven?" All are cordially invited to attend any of these services. It is our privilege as well as duty to join in public worship.

D. H. Ferry's seeds and onion sets at

## TEXTILE WORKERS STRIKE SETTLED

### No Agreements Reached in Local and English Coal Strikes

The end of the great strike of Lawrence textile workers came last week when the strikers' sub-committee announced they had accepted the wage increase offered by President Wood of the American Woolen company. It is announced that the strikers gained practically every point for which they contended. In some instances the workers were granted 20 per cent increases. Seven thousand operators returned to work last Monday morning. A dispatch from Boston says:

The crest of the higher wage movement in New England textile circles has reached Fall River and the 25,000 employes of 100 print cloth mills there will receive a five per cent advance March 25th. This brings the total of New England textile workers who will get better pay to 175,000.

John P. White, president of the mine workers, has stated that the United Mine Workers of America will not compromise a single demand that they have made of the anthracite coal operators, and prohibitions of work in the entire anthracite field on will stop April 1.

It is announced that the effort, made by the English government to settle the coal strike in that country, has failed. Legislative action will now be sought to obtain a minimum wage for all underground coal workers.

### First Death Sentence

Judge Henry L. Benson pronounced a sentence of death on Nobel Foulder for the murder of Louis Gebhardt, at Klamath Falls, March 13. After a short address to the Court in behalf of the prisoner, Judge Benson read the sentence.

Judge Benson said: "Nobel Foulder, you shall be taken to the County Jail by the Sheriff of this county, there confined twenty days; then taken by the Sheriff to the State Penitentiary at Salem and be confined there, where you will be executed on May 3, 1912, by hanging by the neck until you are dead. May God have mercy on your soul."

Foulder shot Gebhardt last August in a railroad construction camp thirty miles north of that city after a quarrel over a dog. He attempted to commit suicide at the time, but recovered from the wounds.

### Dr. Wiley Resigns

Dr. Harvey W. Wiley has resigned his position and on March 15 left the laboratories of the bureau of chemistry, where for nearly twenty-nine years he had been chief chemist. It is expected that his assistant Dr. F. L. Dunlap will succeed him.

Friction with his superiors and irreconcilable differences of opinion as to the enforcement of the pure food and drug act were the reasons given by Dr. Wiley for handing his resignation to Secretary Wilson of the department of agriculture.

### Dinner Entertainment

Mrs. Charles Weyburn Monday arrived from Oakland, Cal., to join her husband who is an employe in the Forest Service and is stationed at Summer Lake.

Tuesday evening Mr. and Mrs. Weyburn were treated to a nice supper at the Colorado Cafe by members of the Forest Service. Those present were Mr. and Mrs. G. D. Brown, Mr. and Mrs. R. Bradley, Mr. and Mrs. Dan Brennan, Mr. and Mrs. Weyburn, Norman Jacobson and Jay Billings.

### New Pine Creek Items

C. M. Taylor, who has been spending the winter in the South arrived home last week.

Miss Myrtle Nave, who has been visiting her cousin Ethel Henderson returned to her home in Alturas Monday.

L. M. Henderson, former landlord of the Lake Hotel is in Alturas on business this week.

J. W. Scott of Davis Creek has bought the Harwell property near the flour mill.

Mr. and Mrs. J. A. Ewing, Wednesday returned home from Alturas where Mr. Ewing has been receiving treatment from Dr. Eastman for Sentic Cellulitis in the hand.

D. W. Thomas and J. Harwell have bought a 50-foot front lot of H. W. Reed. This property was formerly known as the Bethel property.

O. E. Bethel has an option on the Columbia Flour Mill owned by Ed Kelper.

Dave Worthington has sold his ranch property to Will Fleming of Willow Ranch.

C. E. McClurey has purchased the second lot south of the Barber Shop on Main Street. As quickly as possible.

Creamery butter 40c a pound at

## Grand Spring Millinery Opening and Anniversary Sale

SATURDAY  
MARCH  
23rd

Be sure and get one of our Souvenirs.

You are invited to attend the Opening and see the different trimmings on this season's hats.

In this season's hats, the materials and colorings are new—the way trimmings are employed are different—the whole effect is more cheerful and more becoming. All of this year's hats have more trimmings; more lace, more

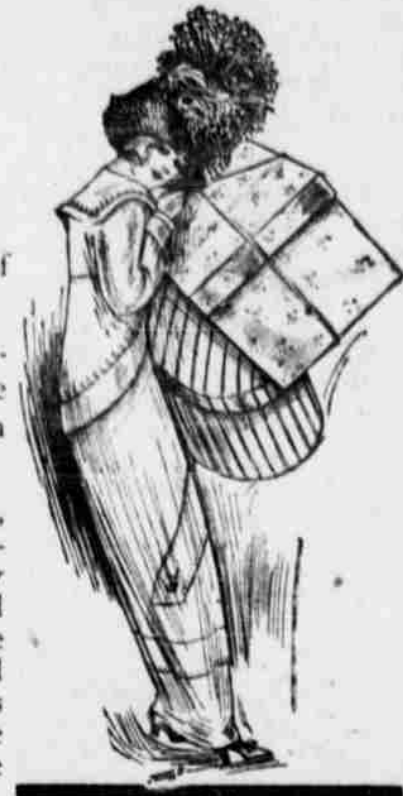

silk, more flowers, and the hats, as an outcome are more beautiful.

See for yourself.

What we have to show is altogether new and different.

Don't forget that on this date we will show a swell New York Sample Line of Dresses which can be purchased at our store on that day at New York prices.

Remember they will only stay here a few days.

Don't forget the date—Saturday, March 23rd.

Open Saturday night.

See our windows on Friday evening.

## The Parisian Millinery

MAIN STREET

The Acknowledged Leaders in Styles

WEST OF COURT HOUSE

### Paisley Pick-ups (Chewaucann Press)

A little touch of winter arrived this week and considerable snow fell, most of which melted and went into the ground. The stockmen are jubilant because, when the snow goes, the lakes on the desert will be filled with water, making it possible to keep the cattle and sheep on the range until well along in the summer. It will also add much moisture to the soil, which is a good thing for the farmer.

A band of 1400 sheep were taken through town Wednesday by Pat J. Murphy and Tom Cronin, who brought them from New Pine Creek, where they had purchased them. It was a long hard trip, but they were in excellent shape.

J. C. Brockleary, of Lakeview, arrived in town last night to look after his desert claim near here.

The mail from the north has been extremely light for the past week. The Portland mail has come around by Lakeview, probably due to a tie-up on the railroad between Fallbridge and Bend.

It is reported here that Mr. Hugh K. Gilmour, who started for Italy on receipt of a message that his mother was very ill, has received a reassuring telegram which makes it unnecessary for him to continue his journey. He will return to Paisley shortly and resume his work as engineer for the Northwest Townsite Co.

He will have a building out up and will open up a brokerage office.

Mr. and Mrs. M. Whorton of Lakeview, were in town the first of the week on business.

Mrs. Noland Currey, of Lakeview is visiting her mother, Mrs. Wise, this week.

Mr. and Mrs. Montgomery of Lakeview were business callers here Monday.

James Bruner, of Denver Colo., and F. Howard of Los Angeles, have secured an option on the John Larkin saw mill until June 1st. If the deal is then closed, Mr. Larkin will put a fine launch on the lake, for pleasure parties and will also haul freight to and from the West Side. He has several splendid plans, and if carried out will make New Pine Creek a famous summer resort.

In a very few days if the weather permits New Pine Creek will become a busy place. Our new landlord of the Lake Hotel, who was unable to get lumber from Fandango on account of bad roads sent an order for lumber to Reno, and will ship it in on the N.-C.-O. Mr. Miller expects to make some changes in the Hotel and it will not be long before New Pine Creek will have an up-to-date hotel. Mr. Miller does not like the idea of sending out of the country for lumber, but he feels that it may be three or four weeks before he could get lumber from Fandango, and he could not wait that long as he is anxious to add several bed rooms to the building. We hope that the Fandango Lumber Co., will be able to get lumber here before many days as several parties want material for business houses.

Ed Wolfe, one of Ft Bidwell's wide awake business men, spent a couple of days in New Pine Creek last week. He is an old time friend of Postmaster Wendt and they were engaged in business together at one time at Bieber, Lassen County, California.

Overall, guaranteed for one month or one year, \$1.00 a pair at

### Silver Lake Items (Silver Lake Leader)

Lakeview is booming; contracts have been let for number of new business properties, chief of which is the Hervford building, according to reports brought by F. M. Chrisman, P. W. Jones and O. F. Cadv, who returned from the County Seat last Tuesday night.

Mavor, Charles S. Reed; Marshal, E. Nichols; Treasurer, Earl E. Reed; Recorder, G. W. Marvin; Councilmen: S. W. Martin, Elmer C. Graves, A. N. McCall, J. B. Gilliam, J. S. Wakefield, J. H. Gowdy. With this slate in the held Silver Lake will launch her canoe on the sea of incorporation and after the primary election, April 19, the town will handle her own affairs like other metropolitan cities. The above slate was nominated at a meeting of Silver Lake voters in Gilliam Hall Wednesday night. Those elected on April 19 will hold office until December, the regular time for holding city elections.

Probably the biggest reservoir well ever dug in North Lake County has just been completed on the homestead of E. M. Gooch near Lake. The hole is 20x150 feet at the top and is more than 25 feet deep. It will be used as an irrigation reservoir as soon as Mr. Gooch can install a pumping plant and engine. No measurement of the flow of water has been made, but Mr. Gooch is unable to pump the hole dry. Sufficient water it is believed can be pumped from the well to irrigate 100 acres of land. Horses and scrapers were used to draw the earth from the hole, and Mr. Gooch has put several months and much hard labor to the task.

### More Land Open

Department of the Interior, United States Land Office, Lakeview, Oregon, March 15, 1912.

To all whom it may concern: Notice is hereby given that the following township plats will be filed in this office on April 22, 1912: T. 37 S., R. 8 E., consisting of Lots 1, 2, 3 & 4, Sec. 1, only. Supplement maps of T. 34 S., R. 8 E., in Sec's 9, 10, 15, 16, 22, 27 & 34, along the Williamson river. T. 35 S., R. 9 E., consisting of Secs. 15, 16, 17, 19, 20, 21, 22, 27, 28, 29, 30, 31, 32, 33, & 34 only. T. 35 S., R. 10 E., consisting of Sec's 1, 2, 3, 4, 10, 11, 12, 13, & 14 only. T. 33 S., R. 11 E., whole township except Secs. 4, 5, 6, 7, 8 & 9, which are already surveyed. T. 36 S., R. 11 E., consisting of Secs. 30, 31, 32, and NW<sub>1</sub>, and S<sub>4</sub> Sec. 33, only. T. 37 S., R. 11 E., consisting of Secs. 4, 5, 8 & 9, only. T. 35 S., R. 13 E., consisting of whole west half of the township. T. 35 S., R. 13 E., consisting of Secs. 5, 6, 8 & 9. Any and all of these lands will be subject to selection, filing or entry, on and after above named date, unless lands are otherwise withdrawn, reserved or appropriated. In this connection, notice is hereby given, that all of these lands are within the Klamath Indian Reservation (except T. 37 S., R. 8 E.) and cannot therefore be entered at this time. A. W. ORTON, Register.

On Saturday afternoon, March 16, Mrs. M. S. Barnes gave a birthday party in honor of her mother, Mrs. Linville. Delicious refreshments were served. Those present were: Mesdames Walters, Hervford, Newell, Maxwell, Selman, Foster, Myrtle, Moss, Venator, Cleland, Russel, Miller, Kingley, Cronemiller, Snider, Taylor, Paxton,

Men's work shirts, guaranteed full size 50c at

Burgess, Morgan, Smith, Dusenberry, Vanderpool, Peacock, and Keene.

SUBSCRIBE FOR THE EXAMINER

### TOO LATE TO CLASSIFY

FOR SALE—40 acres SE<sub>1/4</sub> of NE<sub>1/4</sub>, tract 8, Sec. 11, Twp. 37, range 23, in Lake county, also lot 42, blk. 248 in O. V. L. Co. addition. Address John L. Lambert, 1405 F St., Berkeley, Calif. M21 41

FOR RENT—House and barn, enquire Fred Spangenberg. If

Sec. White Leghorn eggs for setting, \$1.00 per setting. Enquire Mrs. Fred Spangenberg. If

FOR SALE—Cream separator. See Fred Spangenberg. If

\$15,000 for 150 acres of finest land on shore of Goose Lake, just now opened to railroad. Depot adjoins the land. Creek runs through land, full of brook trout. Fine fishing in the lake, eight-room house, large barn and outbuildings. This land can be made into a beautiful summer resort, and that is what it should be. Goose Lake is forty-five miles long and eight to fifteen miles wide. Lakeview Development Co., Davis Creek, Cal.

## THE ALGER LAND CO.

Offer real estate bargains, a list of offers that will interest you. If we can't supply your wants it can't be done. We can sell you any kind of home you ask for, furnished or not, cash or credit, large or small. We have one more 480-acre stock and grain ranch well improved, for \$15.00 per acre, terms. Others \$10.00 up.

Over the Commercial Club rooms on Center St. See us there.

## We Have

Just received a shipment of the famous

## Gotzian

and Goodman Bros.' Shoes

Including black and tan, high and low cuts, the latest styles for Spring and Summer wear. Give us a call before you buy elsewhere.

## Economy Store

Cotton gloves, leather faced all styles 25c a pair at

Bielers

Bielers

Bielers

Bielers

Bielers