

OFFICIAL DIRECTORY

NATIONAL
President William H. Taft
Vice President James S. Sherman
Secretary of State Philander C. Knox

STATE
Gov. Rufus W. Benson
Sec. of State W. Benson
Treasurer Geo. A. Sneed

SUPREME COURT
Chief Justice R. S. Bean
Associate Justices F. A. Moore, Robert Eskin, Will R. King, W. T. Slatner

LEGISLATIVE
Joint Senator G. H. Merryman
Representative H. A. Stratton

U. S. LAND OFFICE
Arthur W. Orton, Register
Fred P. Cronemiller, Receiver

LAKE COUNTY
Judge B. Daly
Clerk F. W. Payne
Sheriff Albert Bent

TOWN OF LAKEVIEW
Mayor Harry Bailey
Recorder W. B. Snider

LAKEVIEW BOARD OF TRADE
President W. B. Shirk
Secretary F. M. Miller
Treasurer M. B. Rice

CHURCH DIRECTORY

FIRST METHODIST CHURCH—SUNDAY
School at 10 a. m.
Praying every Sunday at 11 a. m.

FIRST BAPTIST CHURCH OF LAKEVIEW
Praying services at 11 A. M. and 7:30 P. M.
Sunday School at 10 A. M.

CATHOLIC CHURCH—EVERY SUNDAY MASS
at 10 o'clock a. m.
Sunday school after Benediction.

FIRST BAPTIST CHURCH OF GOOSE LAKE
at New Pine Grove, Oregon.
Praying services at 11 A. M. and 7:30 P. M.

LODGE DIRECTORY

A. O. U. W.—LAKEVIEW LODGE NO. 111
Meets every second and fourth Thursday of each month.

DEGREE OF HONOR—LAKEVIEW LODGE
No. 77 D. of H. A. O. U. W. Meets every third Thursday of each month.

I. O. O. F.—LAKEVIEW LODGE NO. 10
Meets every Saturday evening at 7:30 o'clock.

I. O. O. F.—LAKEVIEW ENCAMPMENT NO. 1
Meets the first and third Tuesday of each month.

REBEKAH LODGE—LAKEVIEW LODGE NO. 25
Meets the first and fourth Friday of each month.

O. E. S. ORIENTAL CHAPTER, NO. 5, LAKEVIEW
Meets on Tuesday, on or before full moon.

PROFESSIONAL CARDS

L. F. COBB
Attorney at Law and Notary Public
Lakeview, Oregon

J. D. VENATOR
Attorney at Law
Land Matters Specialist

CHARLES UMBACH
Land and Law Office
Abstractor of Titles

W. LAIR THOMPSON
Attorney at Law
Office in O. V. L. Co.'s Building.

J. L. LYONS, D. D. S.
Dentist
Office in Watson's Block, Lakeview, Oregon

Woman's World

SNOWSHOES FOR HORSES.

Mrs. George Westinghouse Provides Protection For Helpless Equines.

From the royal household of the king of Wurttemberg at Stuttgart there came recently a cable order for a full set of horse overshoes to be furnished for the stables of the king.

Mrs. Westinghouse some time ago gave to the Humane society of Pittsburgh a supply of overshoes to keep horses from slipping on the ice and snow.

Mrs. Westinghouse is accredited with first having made the manufacture of the horse overshoe possible.

Mrs. Westinghouse is accredited with first having made the manufacture of the horse overshoe possible.



MRS. GEORGE WESTINGHOUSE, THE HORSE'S FRIEND.

horse a rough hold on the ice of slippery streets. Mrs. George Westinghouse was before her marriage, which took place about a year ago, Miss Violet Brocklebank, the pretty daughter of Sir Thomas and Lady Brocklebank of Ireton Hall, Cumberland, England.

When the Ocean Breezes Blow. If you are thinking of going abroad, be sure to have in your steamer trunk a hood like the one illustrated.



HOOD FOR WEAR ON THE PROMENADE DECK. you are enjoying the comfort that your deck chair affords, but for protection against the winds when you are taking your constitutional.

Not to Be Called Plain. "There's one thing we will have to change if these ladies who wish to vote have their way," said Senator Sorghum.

A Simple Six Room Bungalow.

Design 861, by Glenn L. Saxton, Architect.



PERSPECTIVE VIEW—FROM A PHOTOGRAPH.

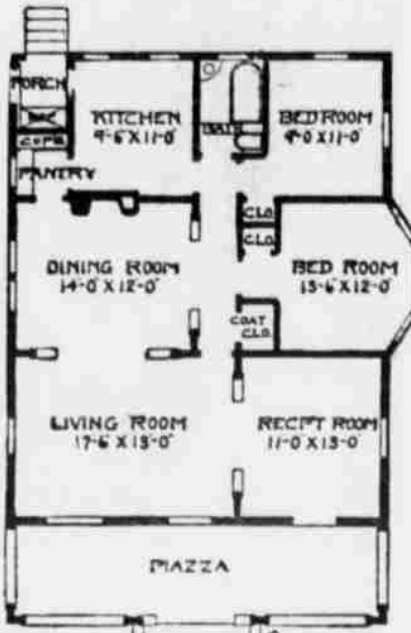

FLOOR PLAN.

In the bungalow line this design is a gem to study. This is what is called a six room bungalow. The rooms are all thrown together, the living room opening up with the reception hall and forming practically one large room.

By special arrangement with me the editor of this paper will furnish one complete set of plans and specifications of design No. 861 for \$25.

GLENN L. SAXTON.

How Sugar Melts. If we drop a lump of sugar into a cup of tea we find it takes a considerable time to melt if allowed to remain at the bottom of the vessel, but if we hold it up in the spoon near the surface of the liquid it dissolves much more rapidly.

The Family Pair. The wriggly stiffness of the study period was broken by a slapping door, and a thin boy in dirty, ragged clothes slouched across the room.

The Power of Snails. One day by way of experiment I harnessed two common garden snails to a toy gun carriage to see if they could pull it along, says a writer in a London magazine.

the total weight to be almost one pound. I venture to think this a very good load for two snails to manage.

The Frying Pan. "People are always deprecating the frying pan," said an experienced cook. "but the thing they refer to—cooking meat, etc., in a shallow pan with butter as fat— isn't really frying it; it is sauteing. The real frying pan is a deep kettle filled with hot clear lard or olive oil.

Meanness to a Blind Man. A man with dark glasses over his eyes touched the conductor on the shoulder as the car neared Euclid avenue and East Fifty-Bth street.

His Idea of Economy. "It's all very well for you to preach economy," said his wife, "but I notice whenever I cut down expenses that you smoke better cigars and spend more money for your own pleasure than at any other time."

Up and Down. Mistress—Here's the man for that clock to be repaired. Get it for him. Nora—And, share, where is it? Mistress—Upstairs, of course. Nora—Faith, an' I thought it had run down!

When rural carriers have to make a daily round of from twenty to twenty-five miles, rain or shine, snow or mud, the matter of good roads is a mighty pertinent one, and it is so held by the postal authorities at Washington, as a good many patrons in the northern snowbound states have likely concluded during the past few weeks.

Lakeview Saddlery



THE BEST VAQUERO SADDLE ON THE MARKET

S. F. AHLSTROM - Proprietor

AUTOMOBILES

BALDWIN & GORDON

AT KLAMATH FALLS ARE EXCLUSIVE AGENTS FOR LAKE, KLAMATH AND HARNEY COUNTIES

BUICK

THE BUICK stood the test of a daily stage run from Lakeview to Klamath Falls.

THE BUICK is the best all-around machine for YOUR use. There are more BUICKS in Lake County and have given better satisfaction than any other make.

THE BUICKS are made in all sizes from a small Run-about to a large Touring Car. Write Baldwin & Gordon at Klamath Falls for demonstration and other information.

Southern Pacific Company

Block Signals Steel Bridges Stone Ballast Ninety-Pound Steel Rails Oil Burning Locomotives Perfect Dining Car Service

Shortest Line to ANY POINT EAST OR WEST

LOWEST RATES FASTEST TIME SAFEST ROUTE

Information promptly furnished by the District Freight and Passenger Agent, Reno, Nevada

Lame back comes on suddenly and is extremely painful, it is caused by rheumatism of the muscles. Quick relief is afforded by applying Chamberlain's Liniment. Sold by all good dealers.

S. A. MUSHEN. Surveying and Engineering City Engineer Sulte No. 1 Lakeview Oregon