

NOTICE OF SALE OF STATE LANDS

Notice is hereby given that the State Land Board will receive sealed bids until 10:00 o'clock A. M., June 2, 1910, for the following described school lands, to-wit:—
All of Section 16, T. 29 S. R. 9 W.
All of Section 36, T. 31 S. R. 2 W.
The NW 1/4, W 1/2 of SE 1/4 and Lots 3 and 4, Sec 16, T. 32 S. R. 13 W.
All of Section 10, T. 39 S. R. 13 W.
The N 1/2 of SE 1/4 and Lots 1, 2, 3, and 4 of Sec 10, T. 41 S. R. 12 W.
The NW 1/4 of NW 1/4, NE 1/4 and NE 1/4 of Sec 16, T. 38 S. R. 22 E.
Lots 1, 2, 3 and 4 and SE 1/4 of SE 1/4 and S 1/2 of SE 1/4 of Section 10, T. 9 S. R. 13 E.
Lots 1, 2, 3, 4, and the W 1/2 of E 1/2 of W 1/2, SW 1/4 of NW 1/4 and W 1/2 of SW 1/4 of Section 36, T. 19 S. R. 1 E.
All bids must be accompanied by a regularly executed application to purchase and at least one-fifth of the amount offered.
No bid of less than \$7.50 per acre will be considered.
The right is reserved to reject any and all bids.
Applications and bids should be addressed to G. G. Brown, Clerk State Land Board, Salem, Oregon, and marked "Application and bid to purchase state lands."

G. G. BROWN,
Clerk State Land Board,
Salem, Oregon.
Dated March 24, 1910 M312

NOTICE FOR PUBLICATION

Department of the Interior, U. S. Land Office at Lakeview, Oregon, April 29, 1910.
Notice is hereby given that George Avera Edger, whose post office address is Niles, California, did, on the 25th day of July, 1909, file in this office Sworn Statement and Application, No. 02339, to purchase the SE 1/4, Section 28, Township 37S, Range 17E, Willamette Meridian, and the timber thereon, under the provisions of the act of June 3, 1878, and acts amendatory, known as the "Timber and Stone Law," at such value as might be fixed by appraisal, and that pursuant to such application, the land and timber thereon have been appraised, Mar. 14, 1910, the timber estimated 760,000 board feet at \$0.05 per M, and the land \$120; that said applicant will offer final proof in support of his application and sworn statement on the 15th day of July, 1910, before R. M. Richardson, U. S. Commissioner at Klamath Falls, Oregon.
Any person is at liberty to protest this purchase before entry, or initiate a contest at any time before patent issues, by filing a corroborated affidavit in this office alleging facts which would defeat the entry.
ARTHUR W. ORTON, Register M5-250

LAKEVIEW STAGE LINE

P. E. Taylor, Prop.
Office at B. Reynolds' Store.
Stage leaves Lakeview Mondays, Wednesdays and Fridays at 6 a. m., arrive at Plush at 9 p. m. Leaves Plush Tuesdays, Thursdays and Saturdays at 8 a. m., arrive at Lakeview at 9 p. m.
Passenger fare \$4 one way or \$7 round trip. Freight \$1.50 per cwt.

Stage leaves Lakeview daily, except Sunday at 6 a. m. Arrive at Alturas at 6 p. m.
Leaves Alturas for Lakeview at 6 o'clock a. m. or on the arrival of the stage from Plush. Arrives in Lakeview in 12 hours after leaving Alturas.
Freight - Matts - Given Strict - Attention
First - Class - Accommodations

WESTERN STAGE

Klamath Falls-Lakeview Stage Company
OFFICE
Mercantile Co's Store, Lakeview
American Hotel, Klamath Falls
FARE
Round Trip \$10
One Way \$5

TAKE A FLYER

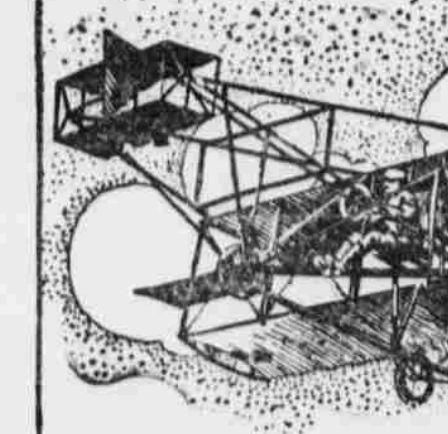

Don't Be the Wrong Mr. Wright
Advertising Is the Aeroplane
That Gives Business a Lift.

GET ABOARD! TAKE A FLYER!

A YIELD OF 67 BUSHELS OF WHEAT PER ACRE
at the Nebraska Station at North Platte, Nebraska, is causing everybody that hears of it to TURN AROUND and ask HOW? A 50-bushel yield is not unusual, and there is no reason in the world why you cannot learn HOW. Practically all these bumper crops have been produced with only a few inches of rain during the growing season, so you will never "fear a drought" when you know HOW.
U. S. Government, Department of Commerce and Labor Bulletin, Dec. 11, 1909, says: "Campbell's epoch making efforts in behalf of dry farming in connection with the introduction of Durum wheat, promise to turn the semi arid regions, covering millions of square miles, into one of the most prosperous sections in the world."
Mr. Campbell operates a line of Demonstration Farms from Texas to Canada and publishes his methods and results in the Scientific Farmer. Watch 1910!
No matter where you farm—in Virginia, Minnesota, Texas, Washington or Alberta, with irrigation or without, you cannot afford to live without knowing HOW. The vital principles are clearly explained and followed in CAMPBELL'S SCIENTIFIC FARMER (the only publication on tillage). A monthly, \$1.00 a year. Clubbed with our paper at the single price of our paper, even on renewals.

NOTICE FOR PUBLICATION

Department of the Interior, U. S. Land Office at Lakeview, Oregon, May 25, 1910.
NOTICE is hereby given that Andrew W. Sutphen, whose post office address is Lakeview, Oregon, did, on the 7th day of January, 1910, file in this office Sworn Statement and Application, No. 02309, to purchase the SW 1/4, SE 1/4, SW 1/4, Lot 7, Section 4, Township 38S, Range 17E, Willamette Meridian, and the timber thereon, under the provisions of the act of June 3, 1878, and acts amendatory, known as the "Timber and Stone Law," at such value as might be fixed by appraisal, and that pursuant to such application, the land and timber thereon have been appraised, the timber estimated 1,040,000 board feet at \$0.60 per M, and the land \$140; that the said applicant will offer final proof in support of his application and sworn statement on the 30th day of July, 1910, before Register and Receiver, U. S. Land Office, at Lakeview, Oregon.
Any person is at liberty to protest this purchase before entry, or initiate a contest at any time before patent issues, by filing a corroborated affidavit in this office, alleging facts that would defeat the entry.
21-29 ARTHUR W. ORTON, Register

NOTICE FOR PUBLICATION

Department of the Interior, U. S. Land Office at Lakeview, Oregon, May 21, 1910.
NOTICE is hereby given that James Franklin Mayfield, whose post office address is Lakeview, Oregon, did, on the 29th day of April, 1910, file in this office Sworn Statement and Application, No. 02381, to purchase the SE 1/4, Section 26, Township 38S, Range 17E, Willamette Meridian, and the timber thereon, under the provisions of the act of June 3, 1878, and acts amendatory, known as the "Timber and Stone Law," at such value as might be fixed by appraisal, and that pursuant to such application, the land and timber thereon have been appraised, the timber estimated 1,110,000 board feet at \$0.75 per M, and the land \$160.00; that said applicant will offer final proof in support of his application and sworn statement on the 28th day of July, 1910, before Register and Receiver, U. S. Land Office, at Lakeview, Oregon.
Any person is at liberty to protest this purchase before entry, or initiate a contest at any time before patent issues, by filing a corroborated affidavit in this office alleging facts which would defeat the entry.
21-29 ARTHUR W. ORTON, Register

LAKEVIEW ALTURAS STAGE LINE

Stage leaves Lakeview daily, except Sunday at 6 a. m. Arrive at Alturas at 6 p. m.
Leaves Alturas for Lakeview at 6 o'clock a. m. or on the arrival of the stage from Plush. Arrives in Lakeview in 12 hours after leaving Alturas.
Freight - Matts - Given Strict - Attention
First - Class - Accommodations

Northern Stage Line.

LAKEVIEW-PAISLEY.
A. W. BRYAN, Proprietor.
Leaves Lakeview at 6 a. m. every day but Sunday.
Returning, leaves Paisley at 6:30 a. m. every day but Sunday.
Freight \$1.50 per cwt.
Passenger's Fare \$4 Round trip \$7
OFFICE B. Reynolds' Store, Lakeview

Classified Want Ads

A Want Ad In The Lake County Examiner

Repeated a few times, if necessary, will find a customer for that property of yours. They are wanted closely by intending buyers, and the cost is nominal—5 cents the line each insertion. Special long-time rates.

WANTED
WANTED—A Stock Salesman, capable of earning \$250 a month, to handle High Class legitimate oil stock. Big returns for small investments. To a capable man we offer attractive inducements. Answer giving references. The Snelling Oil Company 351 353 Bush Street, San Francisco, Cal.

FOR SALE
FOR SALE CHEAP: One heavy back. Apply at this office, if.

FOR SALE CHEAP: One Lester Piano. Enquire at this office. 6-9-41

FOR TRADE
FOR TRADE—A foot-hill ranch of 280 acres, 150 under cultivation. Hog tight fence and cross fenced. An abundance of large white and live oak trees. Six room house, large barn and several outbuildings. Fine well with 2 1/2 horse power pumping plant. Good live spring and creek with mountain trout the year around. Property near Fresno, California. Wants to trade for forty acre alfalfa ranch in Oregon. Value \$5,500.
My26-11 SEAGER BROS.

FOR SALE
FOR SALE—10 acres with a 5 acre water right, O.V.L. Tract 10, Sec. 7, T. 41, R. 19, and Lot 11, Bk. 67, for \$160. \$170. paid. Address Alfred Kuykendall, Gen. Del. Los Angeles, Calif.

FOR SALE
FOR SALE—Lot 4, Block 80, addition to Lakeview; 10 acres, being tract No. 56, in section 19, Township 39, Range 20, Lake County, Oregon.
Lot 9, Block 180, addition to Lakeview; 20 acres, being tract 25, section 35, Township 5 1/2, Range 32, Harney County, Oregon.
John S. Twiflin North Platte, Neb.

HORSES FOR SALE
Also one fine Englishshire Stallion, 6 years old. Enquire of Chas. M. Oliver, ranch 5 miles south of New Pine Creek, Oregon.

FOR SALE
FOR SALE—10 acres, with 5 acre water right, O.V.L. Tract 10, Sec. 7, T. 41, R. 19, and Lot 11, Bk. 67. Must sell at once. Price \$170. \$180 paid. Address A. KUYKENDALL, Gen. Del. Los Angeles, Cal.

FOR SALE
FOR SALE—Ten acres, all paid, for \$150. S 1/2 of NW 1/4 of SE 1/4 of Sec 33, Twp 36, SR 36E, W. M. Address D. E. Gonsalus Clearwater Minn. R. R. No 2.

FOR SALE
FOR SALE—Good second hand single buggy and harness in first-class condition; price, \$35. Apply to Arthur W. Orton, U. S. Land Office.

FOR SALE
FOR SALE—Lot No. 40, Block No. 65 and 10-acre tract No. 40, Sec. 31, T. 40, R. 19E.
Lot 30 in Block 35, and 10-acre tract, No. 26, Sec. 9, Twp. 39S., Range 19E.
Lot No. 36, Block 33, and 10-acre tract No. 44, Sec. 20, Twp. 38S., Range 19E.
Lot No. 16, Block 80, and 10-acre tract No. 14, Sec. 25 Twp. 38S., Range 19E.
Address all offers to Real Estate Exchange, Coffeyville, Kansas. 6-30-7-19

WHY NOT
WHY NOT—Spend your vacation at "The Jefferson," San Francisco? A city hotel situated in a beautiful park but five minutes from Market St. Special rates for the summer.

HORSES FOR SALE
Broken and unbroken. Also one Englishshire 6-year old stallion. Enquire at this office. Mel17f

FOR SALE
FOR SALE—One counter and two show cases in good condition. See T. H. CLOUD.

Blue Prints of any township in Burns Land District showing all land entries, names, dates, etc. Topography. Your order filled on day of receiving. Price \$1. J. C. TURNEY, Burns, Oregon 6f

FOR SALE
FOR SALE—40 acres in Sec. 31 T. 35 S., R. 32 E., Harney County, Oregon. Make me an offer.
C. RUMMICH, Barstow, California, Box 3 7-1-10

REAL ESTATE

For rent—Section 5, township 39 south, range 20, within one mile of town. Apply to F. A. Bauers. 22

TELEPHONES

LOOK AT THE NOTICE FOR REWARD issued by the Telephone Company for destroying its property. 16f

LIQUORS AND CIGARS

OST & KING HAVE THE BEST grade of liquors and cigars to be found in Oregon. tf

J. H. CUTLER WHISKY AT THE Hotel Lakeview bar. The best and purest whisky made. tf

A Reliable Remedy

Ely's Cream Balm
Is quickly absorbed. Gives Relief at Once. It cleanses, soothes, heals and protects the diseased membrane resulting from Catarrh and drives away a Cold in the Head quickly. Restores the Senses of Taste and Smell. Full size 50 cts., at Drugists or by mail. In liquid form, 75 cents. Ely Brothers, 56 Warren Street, New York.

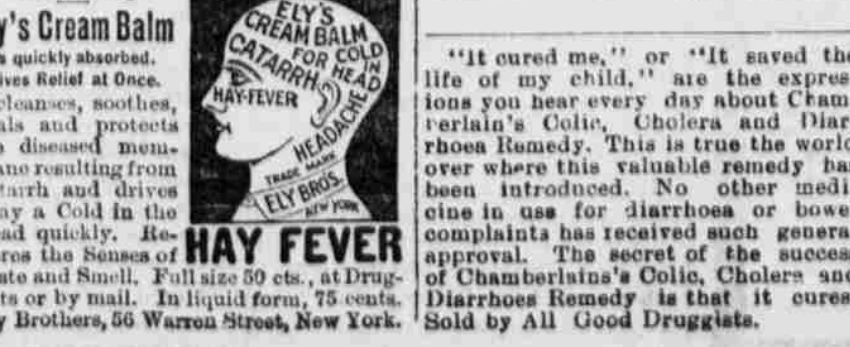

SUMMONS

In the Circuit Court of the State of Oregon, for the County of Lake.
Annie Blorton, Plaintiff, vs. William H. Blorton, Defendant.
To William H. Blorton, the above named defendant.
In the name of the State of Oregon you are hereby required to appear and answer the Complaint filed against you in the above entitled Court and Cause, on or before the 14th day of July, 1910, and if you fail so to answer said Complaint for want thereof, the above named Plaintiff will apply to the above entitled Court for the relief prayed for and demanded in said Complaint, namely: For a decree of said Court forever dissolving the marriage contract and bonds of matrimony now existing between the above named Plaintiff, Annie Blorton and you, William H. Blorton, Defendant above named, and awarding to said Plaintiff, the care and custody of Roy Blorton, the minor child of yourself and Plaintiff, and for judgment against you for the costs and disbursements of this suit, and for such other and further relief as to the Court may seem equitable in the premises.
This Summons is served upon you by publication thereof for six successive and consecutive weeks in the Lake County Examiner, a newspaper of general circulation in Lake County, Oregon, and adjoining counties, published weekly at Lakeview, Lake County, Oregon, under and pursuant to an order of Honorable George Noland, Judge of the Circuit Court of the State of Oregon for the County of Lake, duly made and entered in the above entitled cause at Chambers in Klamath Falls, Klamath County, Oregon, on the 27th day of May 1910. The date of the first publication of this Summons is June 2nd, 1910, and the date of the last publication thereof is July 14th, 1910.
L. F. CONN, Attorney for Plaintiff

The world's most successful medicine for bowel complaints is Chamberlain's Colic, Cholera and Diarrhoea Remedy. It has relieved more pain and suffering, and saved more lives than any other medicine in use. Invaluable for children and adults. Sold by all good dealers.

CONTEST NOTICE

Department of the Interior, United States Land Office, Lakeview, Oregon, July 11, 1910.
A sufficient contest affidavit having been filed in this office by Armeta J. Cansey, contestant, against Homestead entry Serial No. 02489, made Oct. 27, 1909, for NW 1/4 section 31, Township 39, Range 20E, Willamette Meridian, by La Roy Bradley, Contestant, in which it is alleged that said Bradley has never established residence on the land, that he has been absent from the land for more than 6 months last past, that he never cultivated the land, said parties are hereby notified to appear, respond, the offer evidence touching said allegation at 10 o'clock a. m. on Sept. 6th, 1910, before the register and Receiver at the United States Land Office in Lakeview, Oregon.

The said contestant having in proper affidavit, filed June 24, 1910, set forth facts which show that after due diligence personal service of this notice can not be made, it is hereby ordered and directed that such notice be given by one and proper publication. Record address of entryman—Colorado Springs, Colo.

ARTHUR W. ORTON, Register.
FRED P. CRONMILLER, Receiver. 28-6f

NOTICE FOR PUBLICATION

Not coal land.
Department of the Interior, U. S. Land Office at Lakeview, Oregon, July 9, 1910.
Notice is hereby given that William E. Woods, of Lakeview, Oregon, who on May 24, 1905, made Homestead entry No. 3443, serial No. 01265, for SW 1/4, Section 13; E 1/2 NW 1/4, NW 1/4, Section 24, Township 40S., Range 18E, Willamette Meridian, has filed notice of intention to make final proof, to establish claim to the land above described, before Register and Receiver, U. S. Land Office at Lakeview, Oregon, on the 19th day of August, 1910.

Claimant names as witnesses: John Tannhill, of Lakeview, Oregon; L. A. Carriger, of Lakeview, Oregon; Robert Nelson, of Lakeview, Oregon; Josiah Farrow, of Lakeview, Oregon; Charley Nelson, of Lakeview, Oregon.

ARTHUR W. ORTON, Register.

NOTICE FOR PUBLICATION

Not coal land.
Department of the Interior, U. S. Land Office at Lakeview, Oregon, July 9, 1910.
Notice is hereby given that Etta Clark Mauley, of Plush, Oregon, who, on Nov. 23, 1906, made Desert land entry No. 612, serial No. 0810, for E 1/2 NW 1/4, W 1/2 NE 1/4, Section 17, Township 35S, Range 26E, Willamette Meridian, has filed notice of intention to make final proof, to establish claim to the land above described, before Register and Receiver, U. S. Land Office, at Lakeview, Oregon, on the 18th day of August, 1910.

Claimant names as witnesses: R. A. Phelps, of Plush, Ore. L. O. Enquist, of Plush, Ore. E. E. Bond, of Plush, Ore. L. P. Mauzev, of Plush, Ore.

ARTHUR W. ORTON, Register.

NOTICE FOR PUBLICATION

Not coal land.
Department of the Interior, U. S. Land Office at Lakeview, Oregon, July 9, 1910.
Notice is hereby given that Edward E. Bond, of Plush, Oregon, who, on May 11, 1908, made Desert land entry No. 749, serial No. 0813, for SE 1/4 NW 1/4, Section 15, Township 35S., Range 25E, Willamette Meridian, has filed notice of intention to make final proof, to establish claim to the land above described, before Register and Receiver, U. S. Land Office, at Lakeview, Oregon, on the 18th day of August, 1910.

Claimant names as witnesses: L. P. Mauzev, of Plush, Oregon; L. O. Enquist, of Plush, Oregon; R. A. Phelps, of Plush, Oregon; Etta Mauley, of Plush, Oregon.

ARTHUR W. ORTON, Register.

Restoration to Entry of Lands in National Forests. Notice is hereby given that the lands described below, embracing 310 acres, within the Fremont National Forest, Oregon, will be subject to settlement and entry under the provisions of the homestead laws of the United States and the act of June 11, 1906 (34 Stat., 233) at the United States land office at Lakeview, Oregon, on August 11, 1910. Any settler who was actually and in good faith claiming any of said lands for agricultural purposes prior to January 1, 1906, and has not abandoned same, has a preference right to make a homestead entry for the lands actually occupied. Said lands were listed upon the application of the persons mentioned below, who have a preference right subject to the prior right any such settler provided such settler or applicant is qualified to make homestead entry and the preference right is exercised prior to August 11, 1910, on which date the lands will be subject to settlement and entry by any qualified person. The lands are as follows: The SW 1/4 of NE 1/4, the SE 1/4 of NW 1/4, the NW 1/4 of SE 1/4, NE 1/4 of SW 1/4, Sec. 25, T. 55S., R. 18E., W. M., 160 acres, application of W. H. Tucker, of Paisley, Oregon; List 6-253. The lands embrace a tract of 150 acres, within Secs. 5, 7, and 8, T. 29 S., R. 13 E., described by notes and bounds as follows: Beginning at corner No. 1, a lava rock whence the west quarter corner of Sec. 7, T. 29 S., R. 13 E., bears W 30 chains; extending thence E 10 chains; thence S 5 chains; thence N. 48 deg. E. 20 chains; thence N. 68 deg. E. 50 chains; thence N. 20 chains; thence S. 68 deg. W. 50 chains; thence S. 48 deg. W. 30 chains; thence S. 16 deg. W. 9 chains to the place of beginning. Variation 20 deg. E. said tract was listed upon the application of B. E. Kuhl, of Silver Lake, Oregon; List 6-259. S. V. Prondt, Assistant Commissioner of the General Land Office, Approved May 23, 1910, Frank Pierce, First Assistant Secretary of the Interior.

NOTICE OF SALE OF STATE LANDS

Notice is hereby given that the State Land Board will receive sealed bids until 11:00 o'clock A. M., August 1, 1910, for the following described school lands, to-wit:—
NE 1/4, E 1/2 of NW 1/4, NW 1/4 of NW 1/4 and S 1/2 of Section 36, T. 38 S. R. 18E., S 1/2 of NW 1/4 and S 1/2 of Section 16, T. 39 S. R. 22E.
All bids must be accompanied by a regularly executed application to purchase and at least one-fifth of the amount offered.
No bid of less than \$7.50 per acre will be considered.
The right is reserved to reject any and all bids.
Applications and bids should be addressed to G. G. Brown, Clerk State Land Board, Salem, Oregon, and marked, "Application and bid to purchase state lands."

G. G. BROWN,
Clerk State Land Board.
Dated April 22, 1910.

NOTICE FOR PUBLICATION

Department of the Interior, U. S. Land Office at Lakeview, Oregon, May 13, 1910.
Not coal land

Notice is hereby given that Rose O. Mayfield, whose post-office address is Lakeview, Lake Co., Oregon, did, on the 14th day of April, 1910, file in this office Sworn Statement and Application, No. 03316, to purchase the E 1/2 NW 1/4, W 1/2 NE 1/4, Section 26, Township 38S, Range 17E, Willamette Meridian, and the timber thereon, under the provisions of the act of June 3, 1878, and acts amendatory, known as the "Timber and Stone Law," at such value as might be fixed by appraisal, and that pursuant to such application, the land and timber thereon have been appraised, the timber estimated 917,000 board feet at \$0.75 per M, and the land \$160.00; that said applicant will offer final proof in support of his application and sworn statement on the 21st day of July, 1910, before Register and Receiver, U. S. Land Office at Lakeview, Oregon.

Any person is at liberty to protest this purchase before entry, or initiate a contest at any time before patent issues, by filing a corroborated affidavit in this office, alleging facts which would defeat the entry.
ARTHUR W. ORTON, Register 20-9f

NOTICE OF SALE OF STATE LANDS

Notice is hereby that the State Land Board will receive sealed bids until 11:00 o'clock A. M., August 1, 1910, for the following described school lands to-wit:—
All of Section 16, T. 23 S. R. 12 E.

All of Section 16, T. 34 S. R. 17 E.
All bids must be accompanied by a regularly executed application to purchase and at least one fifth of the amount offered.
No bid of less than \$15.00 per acre will be considered.
The right is reserved to reject any and all bids.
Applications and bids should be addressed to G. G. Brown, Clerk State Land Board, Salem, Oregon and marked, "Application and bids to purchase state lands."

G. G. BROWN,
Clerk State Land Board.
Dated April 22, 1910.

NOTICE FOR PUBLICATION

Not coal land.
Department of the Interior, U. S. Land Office at Lakeview, Oregon, July 9, 1910.
Notice is hereby given that Edward E. Bond, of Plush, Oregon, who, on May 11, 1908, made Desert land entry No. 749, serial No. 0813, for SE 1/4 NW 1/4, Section 15, Township 35S., Range 25E, Willamette Meridian, has filed notice of intention to make final proof, to establish claim to the land above described, before Register and Receiver, U. S. Land Office, at Lakeview, Oregon, on the 18th day of August, 1910.

Claimant names as witnesses: L. P. Mauzev, of Plush, Oregon; L. O. Enquist, of Plush, Oregon; R. A. Phelps, of Plush, Oregon; Etta Mauley, of Plush, Oregon.

ARTHUR W. ORTON, Register.

NOTICE FOR PUBLICATION

Not coal land.
Department of the Interior, U. S. Land Office at Lakeview, Oregon, July 9, 1910.
Notice is hereby given that Edward E. Bond, of Plush, Oregon, who, on May 11, 1908, made Desert land entry No. 749, serial No. 0813, for SE 1/4 NW 1/4, Section 15, Township 35S., Range 25E, Willamette Meridian, has filed notice of intention to make final proof, to establish claim to the land above described, before Register and Receiver, U. S. Land Office, at Lakeview, Oregon, on the 18th day of August, 1910.

Claimant names as witnesses: L. P. Mauzev, of Plush, Oregon; L. O. Enquist, of Plush, Oregon; R. A. Phelps, of Plush, Oregon; Etta Mauley, of Plush, Oregon.

ARTHUR W. ORTON, Register.

Children Cry FOR FLETCHER'S CASTORIA

