

# Lake County Examiner

OFFICIAL COUNTY PAPER

### ADVERTISING RATES.

Regular standing ads \$1.00 an inch, single column space, per month. All standing ads changed free twice a month. Cost of composition charged for all extra changes. All special sections extra. All short term ads extra.

Readers, local columns, 10c per line each in a column. Want ads, 5c a line each insertion. 25c a line for 10 days. Resolutions of condonation, 10c and up.

Transient Advertising and Job Printing, 10c per line per day.

All orders must be paid the first of each month.

### SUBSCRIPTION RATES.

In year, in advance, \$2.00  
 Six months, " 1.25  
 Three months, " .75  
 If not paid in advance, \$2.50 the year.

### Notice to Subscribers

Subscribers to the Examiner who remove from one locality to another, or change their postoffice address should remember to drop this office a card so their paper can be addressed to the right postoffice.

## STATE AND GENERAL NEWS

An experiment station is to be established by the people of the Coquille valleys for the purpose of finding what crops can be most profitably grown in the locality. Many varieties of vegetables and garden truck will be planted. The plan is to carry on the experiments for a term of years and it is believed that the result will be highly beneficial to the ranchers who own land in the locality. Farming and dairying have always been highly profitable in the Coquille river valley. It is possible that the government will be asked to aid in the experiment station work.

Bruce K. Koster, an agent of the government, is in Vale for the purpose of recommending a suitable location for the land office, which will be opened there in accordance with the recent act of congress a new land district, with the office at Vale. It is not the intention of the government to erect a building, but to lease a portion of a building, which will accommodate the offices and equipment of the new office.

The county court of Baker county has announced its intention of contributing \$100 monthly for publicity purposes and the amount will be turned over to the Baker commercial club and used by it in advertising the resources of Baker county and city. The commercial club has a membership of nearly 400 and each member pays \$1 a month, so that nearly \$5000 will be available for publicity purposes.

Governor Benson has named Ralph W. Hoyt of Portland as honorary vice president of the Panama Pacific exposition, which is to be held at San Francisco in 1915, when it is expected the Panama canal will be opened to the traffic of the world. The appointment was made at the request of Charles S. Fee, secretary of the board of trustees of the exposition corporation.

John C. Burkhart has made another short flight with his biplane airship at Albany. He rose to a height of 20 feet and flew 150 yards successfully.

At a meeting of the state sheep commission, held in Portland, last week, the commission was reorganized by the election of Charles Cleveland, of Gresham, president, and Herbert Boylan, secretary. The resignation of Dan P. Smythe, of Pendleton, was accepted, and the vacancy filled by the selection of Herbert Boylan, of the same city. In addition to President Smythe and Secretary Boylan, there were also present A. L. McIntosh, of Paulina, and W. H. Lytle, of Pendleton. Sheep Inspector Lytle reported the flock masters of the state as more prosperous than they have been for many years. It was said at the meeting that sheep scab is all but eradicated from the state there being but two infected bands left, one in Malheur county and another in Harney.

Half a dozen crews of men in the employ of the Western Union Construction department are rushing the stringing of the new copper circuit on the Shasta division of the Southern Pacific, which is to be used for the installation of complete telephone service to be used in the dispatching of trains over this division. The service will be inaugurated at a very early date, it is stated, south of Ashland.

Klamath Chronicle.—Boosie Wise, who was reported very ill with pneumonia is now much better and his recovery is assured. Dr. George H. Merryman, the attending physician, for several days was unable to locate young Wise's relatives, but finally got the information that his parents lived at Plush, in Lake county. They are Mr and Mrs. G. W. Wise and they were immediately apprised of their son's condition and lost no time in reaching his bedside.

Young Wise was born in Klamath 25 years ago, the family leaving for Lake county two years later G. W. Wise was engaged in the barber business here in the early days, and this is his second visit to Klamath since his departure.

Klamath Falls Herald:—Ben Stockton is on the list of the new arrivals in Klamath. Ben comes from San Francisco and was formerly in business in Coalingo. He has bought the island from P. J. Cline and expects to run it this summer. He is well known among the sporting fraternity, as he has won many battles in the ring, in which arena he is known as the "Terrible Swede." Yesterday while crossing the bridge to the island the wind blew off his hat and as Mr. Stockton remarked he "had just thought that Stetson in Dunsmuir," he straightway proceeded to go in after it. Getting the hat he swam on down the river to the bridge on Main street and proceeded up the bank wearing his wet clothes and a satisfied, if not cheerful smile.

KLAMATH FALLS, Or., April 8.—A dairy on strictly modern lines will be established in Wood River valley,

near Fort Klamath. The promoters are John Ellis and W. L. Aquilant. The dairy will be put in operation this season and in addition to the manufacture of butter and cheese, stock-raising will be carried on. The dairy will be stocked with Guernseys and Holsteins, which will be imported from the herds in the Middle West.

In Ireland, owing to a lack of sunlight and heat, peaches, grapes and tomatoes must be grown and ripened under glass. The prices are consequently almost prohibitory.

Trade between Canada and the United States made its highest record in the calendar year just ended and has more than doubled in the last 10 years.

In turbine steamers the rhythmic thumping of the pistons disappears, and instead the engine gives out a thin piano song that rises or falls in key with the speed, sometimes suggesting a continuous squeal.

Halley's Comet is now visible in the eastern heavens about half past four in the morning. But after May 18th it will be visible in the evening, west of the sunset. We will pass through its tail on the night of May 18, and it will require several hours to make the passage. There may be a glow of the sky and possibly a meteoric display, but apart from this harmless and beautiful phenomenon nothing will occur to effect human lives on earth.

A putty knife, with a reservoir in the handle, from which putty can be squeezed by pressing a button, has been invented as a time-saver for glaziers by a Minnesota man.

### Writer on Fame Topics

F. E. Trigg, recently from Iowa, a well known writer on subjects connected with farm and orchard's some of whose writings have appeared in the Examiner, is hard at work every day at his place on the northeast edge of Central Point. He will in due time have the model farm and orchard of that section. It is believed, as his ideas and plans are modern and progressive and he is a modern man of force and ability enough to carry them out.

Drying preparations—simply dried op dry catarrh; they dry up the secretions, which adhere to the membrane and discompose, causing a far more serious trouble than the ordinary form of catarrh. Avoid all drying inhalants, fumes, smokes and snuffs and use that which cleanses, soothes and heals. Ely's Cream Balm will master catarrh or cold in the head easily and pleasantly. All druggists sell the 50-cent size. Ely Brothers, 56 Warren Street, New York.

The Balm is used without pain, does not irritate or cause sneezing. It soothes itself over an irritated and angry surface, relieving immediately the painful inflammation. Ely's Cream Balm contains no cocaine, mercury nor other harmful drugs.

Watch our Windows for our Friday Specials *Bielors*

**THE AMERICAN RESTAURANT**  
 Will have hot Light-Bread Biscuits Every Evening 25 for 25c. From 5 to 6 o'clock

Our line of mens plain and fancy hosiery cannot be beat. B & M

**Blue Prints Made**  
 I will make Blue Prints of any township of land in the Lakeview Land District, and do abstract work. Call or write  
 W. B. SNIDER  
 Lakeview Oregon

You know what a good teacher means to a community, and especially to a child. The Normal School is where the teachers are best trained. You have a valuable plant at Monmouth worth more than \$200,000. Don't abandon this, but vote Yes for Monmouth and sustain the Normal School. The cost is four cents on a thousand dollars. J. B. V. BUTLER, Sec. Com. A21

**CRESCENT**  
 RAISES THE DOUGH AND COMPLETES WITH ALL PURE FOOD LAWS.  
 CRESCENT MFG. CO. MAKERS OF MAELINE (Better than Maida).

## AMERICAN SECTION AND SWISS VILLAGE IN RESTORED MESSINA.

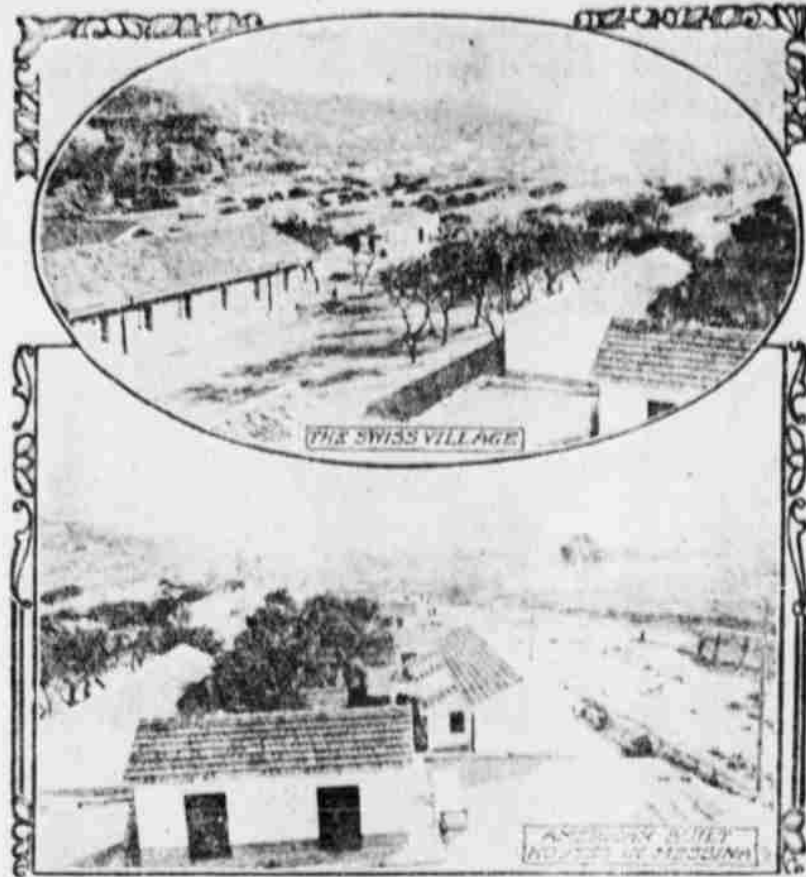

Messina a year after the great earthquake would furnish a fitting theme for the pen of the poet in celebrating the triumph of human energy over the worst effects of natural catastrophes. The recent storms in Italy were reported as having done some damage in the Sicilian city. Among the most attractive sections of the new Messina are the village modeled after the mountain settlements of Switzerland and the American quarter, built largely of material and with money sent from the United States.

**FULLY ACCOUNTED FOR** A QUICK RETORT  
 Yeast—Did you say the boy came from a big ting family?  
 Crimsanback Yes, his father was a colonel in the army and his mother was a suffragette.  
 —Yonkers Statesman.  
 "Good evening, sister. Where art thou going?" asked an impudent college boy of an athletic mias in Denver. "Quick as a flash she shot out her trusty right to his jaw and he was soon on his way to slumberland."  
 —Birmingham Age-Herald.

**FOR SALE** 155 acres, New Pine Creek, 60 acres fruit and alfalfa land, 300 fruit trees, 75 bearing. Sole right of creek for irrigation. House, barn etc. Fine place for chickens, dairy, cows, etc.

**W. F. PAINE & CO**  
 Lakeview, Oregon.

**THE FANDANGO LUMBER CO.**  
 One Piece, or a Wagon Load.  
 Prompt Services. Telephone at Reynold's Store. P. O. Willow Ranch, Calif.  
 Finish Lumber, Pickets, Rustic, Lath, Sealing, Shingles, Flooring, Apple boxes. Window frame stock, Door Frame stock. Slabs and cord wood.

**SWENSON'S RESTAURANT**  
 European Plan -- Everything from a Cup of Coffee to a Square Meal -- Call and try Us -- You will Come Again.  
 E. E. SWENSON, Proprietor.  
 I. O. O. F. Block, & Lakeview, Ore.

**Goose Lake Valley Irrigated Lands For Rent**  
 10,000 acres, will divide same into any size farm desired. All under the New Canal with first preference water rights. The very Cream of the Valley. Selected years ago—all level, perfect alfalfa lands. Will lease for term of years—for part of crop. Some houses and barns will be built for desirable tenants. Must give references. Write  
**Hunter Land Co.**  
 Wells Fargo, Bldg. Portland, Ore.

**American Restaurant and Bakery**  
 Gee Yong and Tom Hotai, Proprietors.  
 Lakeview, Oregon  
 Fresh Bread, Cake and Pies on sale every day  
 Fancy Cake and all kind of Pastry made to order.  
 The only first class short order place in the town  
 Open Day and Night

**SUBSCRIBE FOR THE EXAMINER**

## "American" Type of People Molded by Our Climate.



By Professor WILLIS L. MOORE, Chief of the United States Weather Bureau.

It is well known to meteorologists that easterly winds either hug closely to the earth or have an upward component of motion. They therefore gather the humidity, dust, disease and other bacteria, and, as a rule, they are warm and humid. All of these conditions make them FOUL WINDS.

The converse is true of the northwest winds. They come from above, with a downward component of motion that bears a definite relation to the velocity. They come from the region where the air is dry, pure and highly electrified and where ozone exists in comparatively large quantities. The COOL, PURE AIR OF THE NORTHWEST WIND IS THEREFORE AN INVIGORATING AIR. It stimulates man and all other animal life. It brings PHYSICAL ENERGY AND MENTAL BUOYANCY in its mighty breath.

As the greater number of the storms of the northern hemisphere ORIGINATE ON THE AMERICAN CONTINENT we have a GREATER ATMOSPHERIC ACTIVITY and the northwest winds a greater force.

THIS MAY HAVE A MARKED EFFECT AS ONE OF THE IMPORTANT ENVIRONMENTS THAT HAVE TO DO WITH THE CHARACTER OF THE FACE THAT IS NOW COMING TO BE KNOWN AS "AMERICAN." HE HAS FERTILITY OF THOUGHT AND ENERGY OF BODY. MAY IT NOT BE THAT THE CLIMATE HAS MUCH TO DO WITH THE DEVELOPING OF THE INDOMITABLE SPIRIT THAT IS NOW REACHING OUT FOR THE MASTERY OF THE EARTH?

**A Central Bank**  
 FOR: Will Ward Off Panics—E. B. Vreeland  
 AGAINST: Would Increase Power of Capital  
 —Henry Clews

By Congressman EDWARD B. VREELAND of New York, Chairman of the House Committee on Banking and Currency.

THE reform of our banking and currency system is doubtless the GREATEST ECONOMIC QUESTION before the people of the United States.

Until the panic of 1907 the great mass of our people believed that our banking and currency system was well adapted to the business needs of the country. But in 1907 we had no excuse for a panic except a lack of STABILITY IN OUR SYSTEM and a lack of CONFIDENCE by the people and by the bankers themselves in our system. It was a time of great prosperity.

IF THE EXPERIENCE OF OTHER COUNTRIES IS VALUABLE WE SHOULD CENTRALIZE OUR RESERVES. THIS DOES NOT MEAN THAT ALL OF OUR RESERVES SHOULD BE KEPT IN ONE BANK, BUT IT MEANS THAT AT LEAST \$300,000,000 OR \$400,000,000 SHOULD BE KEPT SO THAT IT CAN BE SENT IN ANY AMOUNT NEEDED WHEREVER NEEDED.



By HENRY CLEWS, Banker, New York.

WE should guard against the creation of a central national bank because of the stimulus it would give to the FURTHER CONCENTRATION OF THE MONEY POWER in the United States. Already that power has assumed enormous dimensions.

THE POWER AND RESOURCES OF A CENTRAL NATIONAL BANK WOULD ALMOST SURELY BE USED BY THE SO CALLED CAPTAINS OF INDUSTRY AND SPECULATIVE MULTIMILLIONAIRES TO BRING ABOUT NEW AND MORE GIANTIC COMBINATIONS TO ADD TO THEIR ENORMOUS WEALTH AND BUILD UP A MONEY OLIGARCHY THAT MIGHT BECOME MORE POWERFUL THAN THE GOVERNMENT ITSELF AND FINALLY ENDANGER IF NOT OVERTURN OUR REPUBLICAN INSTITUTIONS.

The government should therefore be careful not to give it any more POWER TO PERPETRATE WRONGS AND ABUSES OR INDUSTRIAL OPPRESSION than it has already, while placing no obstacle in the way of legitimate enterprise. Then as a nation we should guard against THE INDIVIDUAL WILL POWER FOR EVIL of any one of these multimillionaires or a combination of them.

Under our new primary law it does seem that the newspapers of the State have a splendid opportunity for the sale of their columns in a perfectly legitimate way for political advertising, says the American Press. The candidates are to be chosen by the people not by any small group of men who gather around the office of the local boss. It is going to be hoove the candidates to let their merits be known, to inform the public who they are and what are their qualifications for the office to which they aspire. It is going to eliminate the "ring" system