ROYAL BAKING POWDER

Absolutely Pure

The finest, most tasteful and wholesome biscuit, cake and pastry are made with Royal Baking Powder, and not otherwise.

Royal is the only Baking Powder made from Royal Grape Cream of Tartar

Proceedings of County Court

In the County Court of the State of Oregon for Lake County Tuesday Sept. 7th, 1909.

Officers present as follows:

Geo. E. Daly, Judge.

H. R. Heryford, Commissoner

Albert Dent, Sheriff by W. B Snider deputy.

F. W Payne, Clerk.

When County matters of importance were discussed and court adjourned to meet sept 9, 1909, at 10 a. m.

In the County Court of the State of Oregon for Lake County, Thursday, Sept 9, 1909.

Court convened pursuant to adjournment of Sept. 9, 1909, with same officers present, when the following proceedings were had to-wit:

In the matter of claims against Lake county, Oregon: The following claims were examined, approved and warrants ordered drawn on the county treasurer as follows, to wit, to be paid out of the Genreal Fund:

C. E. Lonzway, for meals for Mead family $9 80

Bank of Lakeview, cash advanced for noses, freight and labor, of court house construction 966 05

Fred L. Bowman, printing and publishing 32 40

Albert Dent, board for S B. Wescott on trip from Silver Lake 2 50

A. J. Foster, for special work by C E Oliver in making State Land Lists for purpose of assessment 107 50

H. R. Heryford, 6 days service and mileage as County Commissioner 25 60

To be paid out of the Road Fund:

W. K McCormicks for road work $125 50

In the matter of the approval of the Oregon Valley Land Company's First, Second, and Third Additions to Lakeview, it appearing that said corporation has fully complied with the law in relation hereto, it is hereby ordered that said plats be and are hereby approved.

A Practical Two Family House.

Separate Entrance to Each Floor—Can Be Constructed For About $4,300.

Copyright, 1909, by Glenn L. Saxton, Minneapolis, Minn.

PERSPECTIVE VIEW—FROM A PHOTOGRAPH.

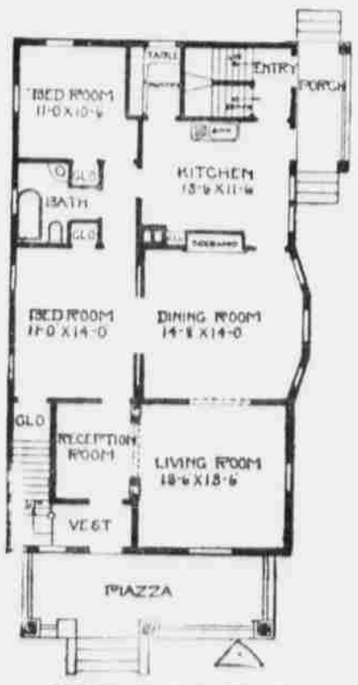

FIRST FLOOR PLAN.

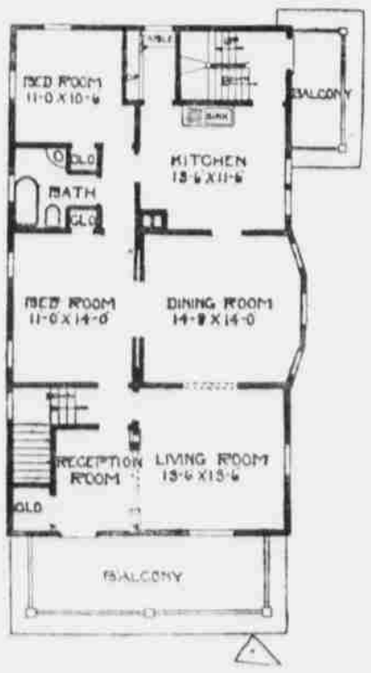

SECOND FLOOR PLAN.

A practical duplex residence is shown in the photograph. Exclusive of plumbing and heating, this house can be built for about $4,300. Size, 26 feet wide by 48 feet long, both floors having nine foot ceilings, with basement seven feet six inches.

GLENN L. SAXTON, Architect.

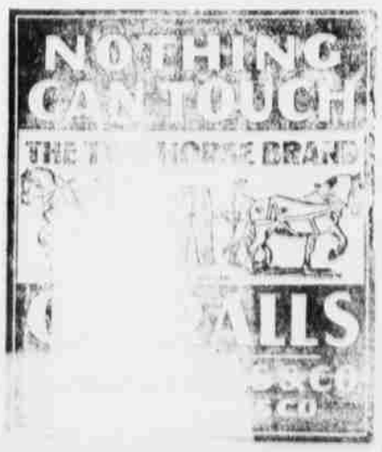

The Arcadia

Moving Picture Show

Up-to-Date

Moving Pictures AND Illustrated Songs

PROGRAM CHANGES

Mondays, Wednesdays, Fridays and Sundays

Two shows each night

Odd Fellows building, Lakeview.

Admission 10 and 15 cts

Personal Mention

Claude M. Johns, recently from the law office of W. W. Cotton, Portland, Harriman's legal advisor in the West, was here the past week. He left for Portland Tuesday, but will return Oct. 1st to take up a partnership with L. F. Conn. He is a cousin of Mrs Conn His father is C. H Johns, of Baker City, who ran for govenor at the last election. Mr. Johns is so well pleased with Lakeview that he went away wearing our badge "Watch Lake County, Thats all!" He will make a valued citizen of Lakeview.

Chas. H Satchell, auditor of the DesMoines City Railway Co. was here to attend the opening He left for home Tuesday He was a club captain and all his friends got tracts in the Goose Lake Valley, while he drew one over in the Catlow Valley in Harney County. It was the first trip west for the gentleman and he considers that he is well paid in coming here

Carle E. Mergees, of Chicago, was an arrival last Thursday Owing to a breakdown of the auto he took the "Foot and Walker Line" here from New Pine Creek, arriving at midnight. He says that he has had an experience that he can talk about to his Chicago friends. While Lakeview is not so large quite as Chicago, he can see big opprotunities here and is glad he came with the bunch.

Will L Henkje and brother, of Washinton C. H. Ohio are attending the opening and express themselves well pleased with the country.

W. A. Sherlock and family, of Alturas, are in town the guests of Mrs Anna Neilon.

C. S Thomas, of Whittier Calif., deputy sheriff of Los Angles Co. arrived last week He is a sure booster and thinks we have a great country.

W. M. H Houts, of Anaheim, Calif. and his friends drew a grouped tract near the Carriker place on the West side, and feel jubilant over their good luck.

Banker Heins, of Bertha, Minnsota is here Like most visitors he is of the opinion that this country will come to the front rapidly with the coming of the railroads.

Capt. Oscar Briedwell, of the police force of Sioux City, Iowa is here to attend the land opening. He thinks this a wonderful country and says our Fair exhibit beats any thing he ever saw in the line.

Mrs. Schauer and Miss Gallager, of New Pine Creek, were shopping in town Saturday.

Mrs. O. W. Higbee, and daughter of Plush, were in town Saturday.

S. H. Thomas, of Wellington, Kansas is here. He is so well satisfied with the country that he has purchased several contracts, besides his original holdings, and has also purchased other land, with a view to permanently locating in Lakeview He will make a valued citizen. During the school year his wife and daughters Mona and Ethel and son Clyde are at Eugene, the young people are in attendance at the State University.

The many friends of A. M. Smith, our county fruit inspector, were glad to see him about town Wednesday. He has to use crutches, but otherwise is looking quite well, after his mishap with a mower last July.

The Arcadia Theatre gave a novel entertainment Tuesday and Wednesday nights, in shape of an Indian War Dance.

Mrs Anna Batel bought the Amsden place in town last week. The lady left for her former home in Toledo, Ohio, and will be gone all winter. She took little Alfred McCool with her hoping to benefit his health.

MARGARET ILES AND COMPANY

Margaret Iles and her Company will play "The Fatal Wedding" Friday evening the 7th inst. in the play "Little Joe" the child actress takes the leading part and for one of her years she certainly does it well In this play Mr. Mead will make you laugh in the character of a burly Irish woman and Joe Thompson, while an Englishman gets the part of the French man in love with the Irish woman down true to nature.

Miss Iles and Eddie Mitchell, in the leading roles, can not help pleasing those who appreciate fine acting.

The Company will be here till the 20th. Don't fail to see them.

The Iles Company will play the great New York scucess, "Salomy Jane" tonight, (Thursday.) Do not fail to see them.

"Uncle Tom's Cabin", that has brought tears and smiles to millions, will be played by Margaret Iles and her company Sunday evening.

Admission 50c, Children 25c. No extra charge for reserved seats.

Tickets on sale from 10 to 12 a.m. and 2 to 5 p.m. each day.

A Good Position

Can be had by ambitious young men and ladies in the field of "Wireless" or Railroad telegraphy Since the 8 hour law became effective, and since the wireless companies are establishing stations throughout the country there is a great shortage of telegraphers. Positions pay beginners from $70 to $90 per month, with good chance for advancement. The National Telegraphers Institute of Portland, Ore., operates six official institutes in America under supervision of R R. and Wireless Officials and place all graduates in to positons. It will pay you to write them for full details. 35w2

Children Cry

FOR FLETCHER'S

CASTORIA

New Goods

We have secured the well-known La Vogue line of

LADIES' and MISSES' SUITS and COATS

And will have them on sale soon. We ask you to be sure and see this line before you make your purchases for Fall and Winter.

Lakeview Mercantile Co.

ALL NIGHT SALE IN AUCTION TENT

By the unanimous vote of the delegates yesterday it was decided by contract holders to hold all night sales in the auction tent until the land has all been sold.

Many of the visitors are anxious to get away Saturday and Sunday if possible and such is possible only by holding all night sales. Auctioneer Powers agreed to the plan and last night's experiment was entirely satisfactory.

It is probable that there will be night sessions to night and Friday, indications are that every parcel of land will be disposed of by Saturday forenoon.

That will mean that practically all of the visiting land owners will be out of Lakeview by Sunday About half have already left for their homes.

For sevresl days every vehicle that could be obtained by the Oregon Valley Land conmpany has been pressed into service and hundreds have taken the overland trip of 60 miles to Alturas.

Judge R. S Lindsey the noted "kid's judge" and reformer from the continental state, declares that Denver owes its salvation to womans suffrage. Washington suffragists have seized upon this opportunity statement and will make it the slogan in their coming campaign for the ballot, in view of the many scandals that have come to light in politics in the state recently. Judge Lindsey says that woman will stand up for the clean only and they that know how to scratch the ballot. In fact, he attributes his election to the bench to woman's votes alost entirely saying that he has always been opposed by "the interests" in Denver.

MADE A LONG AUTO TRIP

Frank Reynolds and wife, came all the way from Butte, Montana, in a Pratt, high-wheeled auto, 1300 miles It took 18 days travel Mr. Reynolds was here last fall, and will return to locate permanently in the spring. It is perhaps the first and longest trip ever made by a machine of that kind, and it is still in first class order. The repair bill only amounted to 50 cents for the entire trip. That seems to be the machine to own.

CLASSIFED WANTS

If you want all the news of Lake County and Golden Goose Lake Valley, subscribe for THE EXAMINER, only $2 a year.

WANTED

ASSOCIATE WANTED—We desire to get good party or parties with some capital, to join us in improving and handling our land and properties in Nevada and California especially around Reno the metropolis We have good salable properties and years of experience To good party a sure and big profit will be given. Address or see Overland Trust and Realty Co. 228 Center St. Reno Nev.

WANTED—Salesman and collector. Good proposition in this territory. Address Singer Sewing Machine Co., Reno, Nevada. 2t

FOR SALE

HOTEL FOR SALE—18 room well furnished hotel and a money maker. Lot alone is worth more than we ask for the hotel If you are looking for an investment where you can clear $1000 in 60 days come in. SOUTHERN OREGON REALTY CO.

FOR SALE—ONE OF SURPRISE Valley's choice 200 acre farms near Ft. Bidwell, Calif. Good house and barn, orchard and berries. 25 acres in grain; alfalfa and wild hay grown on place All farm tools, work horses, milch cows, and hogs included. For particulars enquire at this office.

FOR SALE ONE OREGON VALLEY land coontract. W. E. Mathewson, 1085 Lawerence Ave., Wichita, Kas.

FOR SALE.—Will sell my relinquishment 160 acre homestead, good land, 10 miles west of Lakeview on stage road, for $250.00 It is a bargain, I have to leave C A. Lauman Lakeview. Sept. 9—2t

NEWSPAPER—Good buisness. For particulars apply at Examiner office.

SITUATION WANTED

MINING ENGINEER—Young mining engineer with five years experience in and around mines and about a year and a half of municipal work, desires a position. Address the Examiner, Lakeview, Oregon.

REAL ESTATE

FARM FOR SALE.—In the north part of Summer Lake valley, containing 165 acres of land with house, barn and outbuildings Some meadow land and good water in the middle of the place, 6 feet deep. I will sell for $2300. I am sick or I would not sell. O. A. GOODIN, Summer Lake.

MISCELLANEOUS

NOTICE.—To all whom it may concern: I hereby warn everybody that I will not be responsible for any debts or bills that my son, Walter P. Daniels contracts, and that any one who hires him will be charged therefore at the rate of $2 per day and his board, the asme must be paid to me, as I am his mother and guardian. Mrs ROSA McDANIELS. Dated Sept. 1, 1909.

LINCOLN COUNTY HIGH SCHOOL.—For information in regard to Lincoln County High School, Stenography, Type writing, Vocal and Instrumental Music, Manual Training, Rent of furnished cottages, cost of living, address Prof Wilber, Newport, Oregon.

ATTENTION FARMERS: The Lakeview Flour Mills will pay for milling wheat delivered at their mill $1.50 per hundred, loose.

PRIVATE BOARDING HOUSE—Slash St. Home cooking. Meals 35 cents. 21-meal tickt, $5. Room for tents. Mesadmes SANFORD & RUSON.

WANTED -- Gasolene or oil stove. Address P. O. Box 218. Lakeview

FARMERS WANTED—To crop, for two years 320 acres richest in valley located only one mile from Lakeview. Apply W. J. Moore's Law Office.

NOTICE — Manicuring, shampooing and facial massage. Call at M. E. parsonage between 2 and 5 o'clock P. M. for appointments. 29tf Mrs HELEN M. TURNER

FOR SALE—Two fully paid Oregon Valley contracts $750 each, through any Chicago bank. W. J. Patterson, 87 Clark St. Chicago, Ill

SHEARING AND DIPPING

SHEARING CORRALS:—NOW IN shape to commence shearing at any time. Good feed and good range. Also dipping vat. Everything for shearing and dipping in first class shape. MRS ROSA McDANIELS.

TELEPHONES

LOOK AT THE NOTICE FOR REward issued by the Telephone Company for destroying its property. 16tf

LIQUORS AND CIGARS

POST & KING HAVE THE BEST grade of Liquors and Cigars to be found in Oregon. tf

J. H. CUTLER WHISKY AT THE Hotel Lakeview bar. The best and purest whisky made. tf

SAW MILL

NOTICE—I will have my Kelly Creek saw mill in operation by June 1st, and will then be prepared to furnish all kinds of rough lumber. A. M. GALLAGER

Mining News

J. J. Reilley, passed through town Wednesday on a telegraphic hurry call to Goldberg. It is reported that a big strike has been made in both the Butte and Jumbo Gold Mines

Notice To Water Users

For balance of the season irrigation will be limited from 6 to 8 a. m. and from 6 to 8 p m., and only upon the largest lawns will four hours use each day be permitted.

No open hose, or night irrigation will be allowed.

LAKEVIEW WATER CO.

LAND ON CROP PAYMENT PLAN

Eight thousand acres, all under ditch, with water rights. The very cream of the Golden Goose Lake Valley. All level, selected many years ago—for lease, or sale on ⅓ crop plan, to farmers who can give proper references. These lands are the choicest in the valley.

Write to— HUNTER LAND CO., 202 Andrus Bldg, Minneapolis, Minn.

Or C. H. McKendree, Lakeview

LAKEVIEW --ALTURAS

STAGE LINE

C. G. LAMBERT, Prop'r.

Office in Thornton's Store

Stage leaves Lakeview daily, except Sundays at 6 a. m. Arrives at Alturas at 6 p. m.

Leaves Alturas for Lakeview at 6 o'clock a. m. or on the arrival of the stage from Likely. Arrives in Lakeview in 12 hours after leaving Alturas.

Freight - Matters - Given Strict - Attention . . . . .

First - Class - Accomodations.

LAKEVIEW PLUSH

STAGE LINE

P. E. Taylor, Prop.

Office at B. Reynolds' Store.

Stage leaves Lakeview Mondays, Wednesdays and Fridays at 6 a. m. arrives at Plush at 9 p. m. Leaves Plush Tuesdays, Thursdays and Saturdays, at 6 a. m., arrives at Lakeview at 9 p. m.

Passenger fare $3 one way or $5 for round trip. Freight rates from May 1st to Nov. 1st $.75 per hundred; from Nov 1st. to May 1st .00 per hundred

WESTERN STAGE

Klamath Falls-Lake view Stage Company

OFFICES

Mercantile Co's Store, Lakeview
American Hotel, Klamath Falls

FARES

Round Trip - - - - - $18
One Way - - - - - $10

Northern Stage Line.

LAKEVIEW--PAISLEY.

Proprietor.

Leaves Lakeview at 6 a.m every day but Sunday. Returning leaves Paisley at 8:30 a. m. every day but Sunday.

Passengers are $5 one way or $9 round trip

OFFICE Reynolds & Wincanders, Lakeview