

Sample List Of Property for Sale

40 acres, \$2500 one mile from Lakeview, could be successfully irrigated as a poultry farm, one and one half story house 24x30 comparatively new, 4 rooms on ground floor, 2 on upper floor, barn 18 ft. posts, 18x24, good well, etc. No. 54-23

100 acres at \$10 per acre, sage brush land, 16 miles from Lakeview, sandy loam soil, unimproved. No. 56-12

\$4000-300 acres, a desirable stock ranch and small farm, about one fifth of this is hay land, remainder grain and pasture land, small house and barn situated 12 miles from Lakeview, small creek and irrigating ditch on the place, is patronized as a way side inn. No. 64-123

1700 acres at \$25 per acre, one of the best and most desirable farms and stock ranches in this part of the country. Fine thrifty orchard, two story dwelling 72x40, addition 18x27, milk house, wood house, cellar, smoke house, chicken house, spring water in pipes to house, garden and horse barn 80x97, is well adapted to grain and alfalfa, cuts 300 ton of hay, would cut 1000 ton if seeded to alfalfa. It is a bargain, is within 12 miles of Lakeview. No. 126-83

\$11000-240 acres in Warner valley all fenced and cross fenced in five fields paid up water right of 200 inches, two story dwelling 24x30-6 rooms, frost proof cellar, one story 12x16, frame barn 20x60, wagon and wood house 16x50, sheep shed 65x100, orchard bearing, 65 trees, berries of all kinds—improvements cost over \$8000. Stock if wanted at market price. This is an up to date ranch. No. 262-43

6,232 acres at \$5.50 per acre, situate in Nevada, 50 miles southeast of Lakeview, and 18 miles east of California line, it is all in one body and a large portion of it skirts the lakeshore. This is desirable for any kind of stock ranch, with the meadow land it embraces and the extensive open range adjoining. No. 493-119

160 acres highly productive land, good house, large barn, granaries, etc., small orchard, creek through place, 65 acres in cultivation—one of the best yielding farms in Goose Lake valley, 16 miles from Lakeview for \$3500. No. 510-89

80 acres for \$1200, one story frame four room house, new barn, never failing stream, on place, 50 acres fenced, 10 cultivated, an ideal chicken ranch or small stock farm—about one mile from stage road and about 12 miles from New Pine Creek. No. 434-102

160 acres \$3000, good farm house and barn, on stage road, 10 inches irrigable water, cheaply made reservoir site, 150 bearing fruit trees, 200 younger ones of good selection, 50 acre plow land, residue pasture. No. 421-38

200 acres 7 miles south of Paisley, small creek through place—this is a bargain at \$10 per acre. No. 0145

\$25 per acre—160 acres all fenced and well improved, 2 good dwellings each with commodious barns, out houses, 2 orchards—over half of it meadow, the remainder is rolling and hill land—it is one of the very few tracts that could be so evenly divided into two farms that it would be difficult to make choice of them, has all the free water it requires. No. 367-19

80 acres at \$2.50 per acre—level sage brush land on the west side of Goose Lake, in good neighborhood, no improvements, yet a good bargain. No. 372-122

J. W. Maxwell & Son
Dept. "A" Lakeview, Oregon

Klamath Hospital
Klamath Falls, Oregon
Phone 561; Corner 4th and Pine Sts.; Two Blocks from Court House. Completely equipped for treating surgical, medical and maternity cases. Operating room, entirely up-to-date, at disposal of any surgeon on short notice. Patients received at any and all hours.
Emily A. Humphrey.

Dreutzer is paying a Premium On Contracts ...
Oregon Valley Land Co. Contracts Bought
I want to purchase Contracts of the Oregon Valley Land Company: Will pay a premium of 10 per cent. therefor.
A. F. DREUTZER, 6821 Yale Av., CHICAGO, ILL.

Money Loaned
ON REAL ESTATE.
LONG TIME, EASY PAYMENTS.
RELIABLE REPRESENTATIVES WANTED.
The Jackson Loan & Trust Co.
Fort Worth, Texas, or Jackson, Mississippi.

A Picturesque Concrete Residence.

The Finish Gives the Appearance of Brown Sandstone. Architect's Estimate, at Least \$5,000.

Copyright, 1909, by the Thompson Architectural Company, Olean, N. Y.

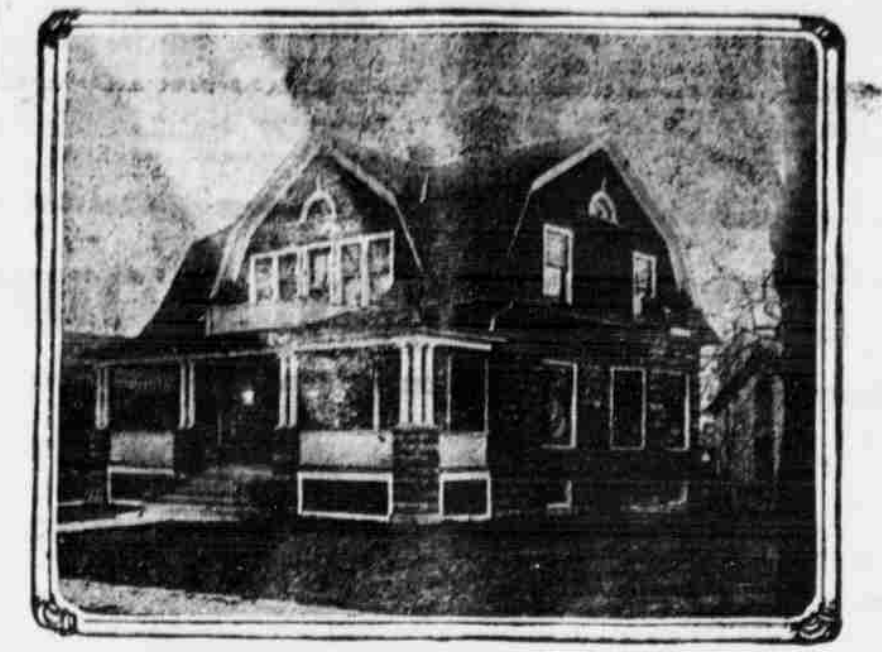

PERSPECTIVE VIEW—FROM A PHOTOGRAPH.

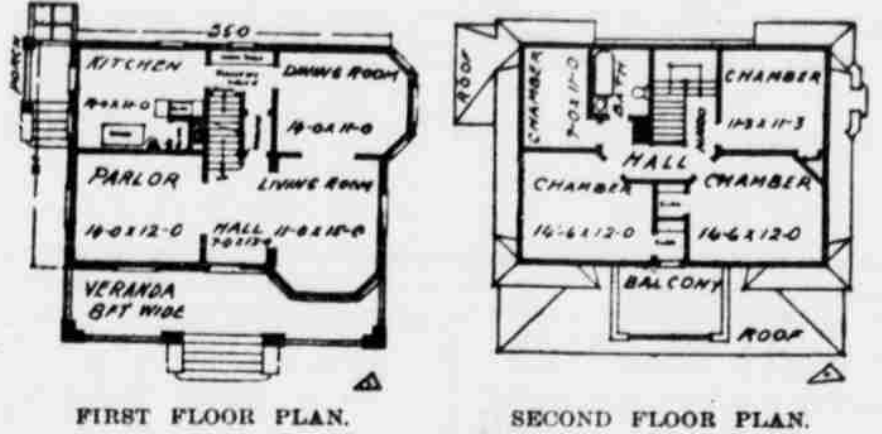

This picturesque gambrel roof house, originally built at Randolph, N. Y., has many pleasing features. Size, 25 by 35 feet without bay or veranda. The color is brown sandstone. Cost, including heating and plumbing, \$5,000.
THE THOMPSON ARCHITECTURAL COMPANY.

NATURAL TO THE SPECIES.
"That woman won't take either side of the social dispute until she is reasonably sure which one is going to win. She's a cat."
"Ah! Then that accounts for her being on the fence."
Could Not be Better
No one has ever made a salve, ointment, lotion or balm to compare with Bucklen's Arnica Salve. It is the one perfect healer of Cuts, Corns, Burns, Bruises, Sores, Scalds, Boils, Ulcers, Eczema, Salt Rheum. For sore eyes, Cold Sores, Chapped Hands its supreme. Infallible for pimples. Only 25c at A. L. Thurston's.

IT'S A TOSS UP.
Hicks—My wife never says "I told you so," when my plans go wrong.
Wicks—By jove, she's a treasure. I wish—
Hicks—She merely remarks, "Didn't I say so!"—Boston Transcript.

Sore Nipples
Any mother who has had experience with this distressing ailment will be pleased to know that a cure may be effected by applying Chamberlain's Salve as soon as the child is done nursing. Wipe it off with a soft cloth before allowing the babe to nurse. Many trained nurses use this salve with best results. For sale by Daly & Hall.

THE GREAT MARATHON.
Scott—Life is a hard race to run.
Mott—Yes; at the end we're all out of breath.—Boston Transcript.

Many remarkable cures of stomach trouble have been effected by Chamberlain's Stomach and Liver Tablets. One man who had spent over two thousand dollars for medicine and treatment was cured by a few boxes of these tablets. Price 25 cents. Samples free at Daly and Hall's drug store.

A SURPRISE.
When with her essay she does come
On graduation day to do her part,
Ah, who would think that Cynthia
chewed gum
Or spoke the current slang considered smart?
—Washington Star.

CASTORIA
For Infants and Children
The Kind You Have Always Bought
Bears the Signature of *Wm. D. Druggist*

Department of the Interior, United States Land Office, Lakeview, Ore., May 27, 1909.
Notice is hereby given that the state of Oregon has filed in this office its application, Serial No. 02110, to select under the provisions of the act of Congress of August 14, 1848, and the acts supplementary and amendatory thereto, the SW quarter SW quarter, NW quarter SW quarter, SW quarter NW quarter, NW quarter SE quarter, Sec. 33, T. 35 S., R. 21 E., W. M.
Any and all persons claiming adversely the lands described, or desiring to object because of the mineral character of the land, or for any other reason, to the disposal of applicant, should file their affidavits of protest in this office on or before the 16th day of July, 1909.
J. N. WATSON, Register.
The above notice will be published in the Lake County Examiner, a weekly newspaper printed and published at Lakeview, Oregon, for a period of at least five weeks prior to the date last in said notice mentioned.
JUN 15 J. N. WATSON, Register.

WHAT DID HE MEAN?
Mr. Brown and his family were standing in front of the lion cage. "John," said Mrs. Brown, "if those animals were to escape, whom would you save first—me or the children?"
"Me," answered John without hesitation.—Everybody's Magazine.

If you desire to get the daily San Francisco Bulletin and the Lakeview Examiner, at unheard of rates, you will have to hurry, as the deal is liable to be called off any day.

1909-53741 A. M.
Department of the Interior, General Land Office, Washington D. C., May 19, 1909.

NOTICE OF RESTORATION OF PUBLIC LANDS TO SETTLEMENT AND ENTRY.

Notice is hereby given that the Secretary of the Interior has vacated departmental order of withdrawal in so far as the same affects the withdrawal for irrigation purposes under the act of June 17, 1902 (32 Stat., 388), for use in connection with the Pitt River Project, Or., Cal., of the following described lands in the State of Oregon, and by his authority such said tracts as have not been heretofore finally restored and are not otherwise withdrawn, reserved or appropriated, will be subject to settlement under the public land laws of the United States on and after August 16, 1909, but shall not be subject to entry, filing or selection until September 15, 1909, at the United States land office at Lakeview Oregon, warning being expressly given that no person will be permitted to gain or exercise any right whatever under any settlement or occupation begun after May 10, 1909, and prior to August 16, 1909, all such settlement or occupation being forbidden.
Williamette Principal Meridian.
T. 40 S., R. 19 E., all Secs. 1, 2, 11, lots 1 to 12 incl. W half NW quarter NE quarter NE quarter, SW quarter NE quarter, NE quarter SW quarter and SW quarter SW quarter Sec. 12, NW quarter SW quarter, and lots 1 and 2 Sec. 13, lots 1 to 13 incl., SE quarter NE quarter, NE quarter SW quarter and N half NW quarter Sec. 14, all Secs., 15 and 21 lots 1 to 12 incl., NW quarter NE quarter, NW quarter SW quarter and E half SW quarter Sec. 22, lots 1 to 8 incl., W half SW quarter Sec. 27, all Sec. 28, lots 1 to 14 and 1 Sec. 34.
T. 41 S., R. 19 E., lots 1, 2, 3, and 4 of Sec. 4, all Sec. 5 lots 1 to 13 incl., NW quarter and NW quarter SW quarter Sec. 8, all Secs. 6 and 7, all Secs. 18 and 19, lots 1 to 4 incl. and W half SW quarter Sec. 17 lots 1 to 6, SE quarter NW quarter and W half NW quarter Sec. 20.
T. 40 S., R. 20 E., all Secs. 4, 5 and 6, lots 1 to 5 incl. Sec. 7, lots 1 to 4 incl. and N half NE quarter Sec. 8, lots 1 to 4 incl., NE quarter and N half NW quarter Sec. 9, lots 1 to 11 incl., W half NE quarter, SE quarter NW quarter, W half NW quarter, N half SW quarter, SW quarter SE quarter Sec. 10, All lots 1 to 8 incl. SE quarter NE quarter, E half SE quarter, SW quarter SE quarter, Sec. 15, lots 1 to 8 incl., SE quarter SE quarter Sec. 16, lots 1 and 2 Sec. 21, lots 1 to 6 incl., NE quarter, N half NW quarter and NE quarter SE quarter Sec. 22, all Sec. 23, lots 1 to 8 incl., E half and E half NW quarter Sec. 26, lots 1 and 2 Sec. 27, lots 1 to 5 incl., E half NE quarter and NE quarter SE quarter Sec. 35 all Sec. 36.
T. 41 S., R. 20 E., all Sec. 1, lots 1 and 2 Sec. 2, lot 1 Sec. 11, all Secs. 12 and 13, lots 1, 2, 3 and 4 Sec. 14, lots 1, 2, 3, 4, and 5, SE quarter NE quarter and NE quarter SE quarter Sec. 23 all Sec. 24.
FRANK DENNETT, Commissioner of the General Land Office.
FRANK PIERCE, First Assistant Secretary of the Interior. JUN 15

\$1,250 Reward.
The Harney County Live Stock Association of which I am a member, pays \$250 reward for evidence leading to the conviction of parties stealing stock belonging to its members. In addition I offer \$500 reward for horse brand horse shoe bar on either or both jaws. Recorded in counties Range, Harney, Lake and Crook Counties. Horses vented when sold. Horses sold to pass through this section will be reported in this paper. If not so reported, please write or telephone The Times Herald, Main St., Burns, Oregon.
W. W. Brown, Burns, Oregon.

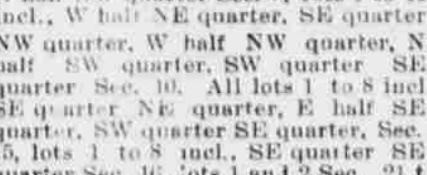

Reward for Horses
I will give \$5.00 reward for information that will lead to the discovery of any horse branded with an old horseshoe brand on both jaws, placed in the cut in this advertisement, with fresh triangle brand underneath the horseshoe. The triangle placed in such a manner as would cover up a bar on both jaws. Animals may be found in the possession of some person or persons.

LAKEVIEW SADDLERY

S. F. AHLSTROM
Proprietor

The best Vanquero saddle on the market

Also a complete line of wagon and buggy harness, whips, robes, bits, riates, spurs, quilts, rossettes, and everything in the line of carriage and horse harness. Repairing by competent men.

HOTEL LAKEVIEW

ERECTED IN 1900
MODERN THROUGHOUT
FIRST-CLASS ACCOMMODATIONS
SAMPLE ROOM For COMMERCE TRAVELERS
COURTEOUS TREATMENT
F. P. LIGHT & HARROW, Proprietors

Department of the Interior, U. S. Land Office at Lakeview, Oregon, April 26, 1909.
Notice is hereby given that HENRY ANDERSON, of Bly, Oregon, who on November 25, 1907, made Homestead Entry No. 3891 (Serial No. 01495) for Lots 1, 2, E half NW quarter, Section 31, Township 35 S., Range 15 E., Will. Meridian, has filed notice of intention to make Final Commutation Proof to establish claim to the land above described, before Register and Receiver, at Lakeview, Oregon, on the 6th day of July, 1909.
Claimant names as witnesses: Art Eavens, Carrie Lundy, O. T. Anderson, Q. N. Anderson, all of Bly, Oregon.
M6J10 J. N. Watson, Register.

DIARRHOEA

There is no need of anyone suffering long with this disease, for to effect a quick cure it is only necessary to take a few doses of

Chamberlain's Colic, Cholera and Diarrhoea Remedy

In fact, in most cases one dose is sufficient. It never fails and can be relied upon in the most severe and dangerous cases. It is equally valuable for children and is the means of saving the lives of many children each year.
In the world's history no medicine has ever met with greater success.
PRICE 25c. LARGE SIZE 50c.

\$50 REWARD.
A REWARD of fifty dollars is hereby offered for information that will lead to the arrest and conviction of any person who has stolen wires or other property, from our Company; and the same reward is hereby offered for information that will lead to the arrest and conviction of anyone destroying the property of the Company.
Chas. Umbach, Secretary Lake Co. Tel. & Tel. Co. 1011.

NOT COMPATIBLE
She—Mr. Bloom does not pay his wife much attention.
He—No, the only time I ever knew of his going out with her was once when the gas exploded.—London Titbits.

All sizes doors and windows at Lakeview Mercantile Co.

TOWER'S FISH BRAND WATERPROOF OILED CLOTHING

looks better—wears longer—gives more bodily comfort because cut on large patterns, yet costs no more than the just as good kinds

SUITS \$3.00 SLICKERS \$3.00 SOLD EVERYWHERE

Every garment bearing the sign of the fish is guaranteed waterproof

TOWER'S FISH BRAND CATALOG FREE

W. A. TOWER, CO. BOSTON, U.S.A.
1075-1077 COMMERCIAL ST. TORONTO, CAN.

THE WILLIAMSON-HAFNER TRAC CO.

ENGRAVING BY THE PROCESS