TIP TO THE TRADE.

How to Fit a Shoe For the Modish Woman.

She walked into a fashionable shoe store and said to the polite assistant:

"You may show me a pair of walking boots, No. 4. I used to wear threes, but I go in for solid comfort now."

The man tried the boots, but they would not go on.

"Strange," she murmured; "it must be rheumatism. Try fives. I know I can swim in them, but my feet are so tender."

While the shopman was getting them on she said:

"I use to have a beautiful foot, not small, but such a good shape. I never had a small foot, but I wore 2½ size for years until I walked so much and grew heavier."

"Your foot is a peculiar shape, the instep is so high—that is why you require a large size," said the man, who had no fear of Ananias before his eyes.

"I've heard," she said, "that the Venus dee Medeechy wears No. 5, and she is a model of true proportion."

"Exactly," said the obliging young fellow, growing red in the face as he pulled and tugged to get them on. He had never heard of "Dee Medeechy," but he was up to a trick or two himself. "After all," he said, "these are too large. You'll find the fours just right."

He was only gone a moment, but in that time he had erased 6 from the inside of a pair of shoes and substituted 4.

"There, I thought it was strange," she said, when they were on and paid for. "Why, these are quite as easy as my old ones. I believe I could just as well have had threes, after all."

And the young man without a conscience went back to his duties with the air of one well satisfied with himself.

SOME GOOD RECIPES.

Inexpensive and Attractive Dainties For the Table.

Eggless Cake.—Take one cupful of sour milk, four tablespoonfuls of butter, one cupful of raisins, two cupfuls of flour and one teaspoonful each of cloves, cinnamon, nutmeg, soda and baking powder.

Creamed Sweetbreads.—This is th[illegible] best season for sweetbreads. [illegible] them into cold water for [illegible] changing the water t[illegible] them over the fire in [illegible] simmer for twenty [illegible] at once into c[illegible] Remove t[illegible] cut in[illegible] cr[illegible]

[illegible] one [illegible] er chop [illegible] p of brown [illegible] of raisins, one [illegible] e pulp of two or [illegible] with one teaspoonful [illegible] ch. Bake between two [illegible]

[illegible] amed Orange Pudding.—Pour one [illegible] and one-half cupfuls of scalded milk over one cup of grated breadcrumbs, add two tablespoonfuls of butter and let stand fifteen minutes. Beat four eggs with one-fourth cup of sugar, add grated rind and juice of one orange and half a lemon and stir into the bread mixture. Add two tablespoonfuls of chopped nuts (almonds preferred) and turn into buttered molds. Steam one hour. Serve with hard sauce.

FOR THE TOILET.

Wrinkles in a young person's face are often merely lines of congested pores, tiny lines of blackheads, which will be found upon opening a wrinkle. Steaming the face gently, afterward massaging the wrinkles easily with cold cream, will produce a wonderful effect. Steaming must not be done often, however, once a week being frequent enough.

For odorous perspiration make a powder of one-half ounce of oleate of zinc, one ounce of powdered starch and one scruple of salicylic acid. Mix thoroughly. Buy some salicylic soap and use that to wash the parts most affected. Dry and wipe over with toilet vinegar. The vinegar helps to contract the pores, preventing perspiration. After wiping with vinegar dust on the powder. Put on fresh linen as often as possible and wash the dress shields every day, using the salicylic soap.

For a Rainy Day.

Don't wait for the rainy day to come. Be ready for it.

See to it that you have trim, thick soled, wet weather boots.

Don't try to worry along without a dark, serviceable and well cut raincoat.

Or, better yet, if you can afford it have a waterproofed short skirt and coat.

Provide yourself with a small, close fitting hat without feathers.

Have a good umbrella, neat gloves and a dark petticoat, not silk.

If becoming, have a dash of red somewhere about your costume, in hat or tie.

A little bit of red has much piquancy on a dull, wet day.

It's worth a good bit to know that you are prepared in this way when you wake up in the morning and hear the rain pattering.

Sewing on Velvet Ribbon.

Here is a way to sew on the velvet ribbon so much used: After basting it on turn it over and sew from the wrong side, taking long stitches, and in place of sewing on the selvage take in the nap and the stitches will not show on the right side.

The Brown Swiss was introduced into this country by a Massachusetts importer about forty years ago, but has never become very numerous, although there are scattered herds of the breed as far west as Missouri and north to the region of the great lakes.

One of the most valuable qualities of the Brown Swiss is its vigor. The grades and crossbreds in which the breed is used inherit these qualities of health and hardy constitution. The disposition of these animals is excellent, both males and females being very quiet and docile. They thrive particularly well in mountain sections where the fodder and pasturage are rough and scanty, as in its native

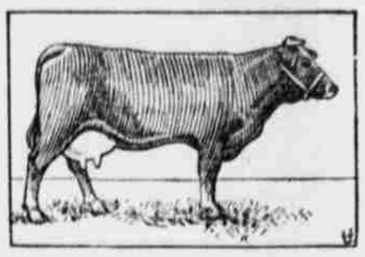

PURE BRED BROWN SWISS.

home. The subject of the illustration is Kaiserin, a pure bred Brown Swiss that has an excellent milk and butter record. Her best year's record was 10,295 pounds milk, 400 pounds butter fat, 3.89 per cent fat; weight, 1,460 pounds.

Value of Testing.

Today I would no more think of running a dairy without the Babcock test, even if I had only two cows, than I would of keeping house without a wife, writes a dairyman in Kimball's Dairy Farmer. At one time I had tw[illegible] in the herd that are deserv[illegible] cial mention. Whitey w[illegible] cow with the ability [illegible] pounds of milk a[illegible] Beauty was [illegible] ran as h[illegible] man [illegible]

[illegible] ock test [illegible] d of a year [illegible] made, in round [illegible] 6,000 pounds of [illegible] age test of 3 per cent; [illegible] pounds of milk with an [illegible] rest of 6½ per cent. Whitey [illegible] and Beauty stayed. Before [illegible] many years I had nearly every animal in the herd tracing back to Beauty.

By the process of weeding out the poor ones the animal butter averages began to climb higher each year; from 300 pounds it went to 320, then to 327, to 337, and at the time I turned over my business to my son the herd was averaging a pound a day.

Relieving a Choked Cow.

A writer in Kimball's Dairy Farmer says: My experience in dairy farming has been long and varied. I am going to speak of one thing that comes to my mind, especially now. One of my neighbors tried the experiment of fattening dry cows on potatoes. Unfortunately two of his cattle choked on them. Becoming alarmed by their condition and having heard of relieving choked cattle by pushing the obstruction down the throat, he took a whipstock and proceeded to help the cow swallow the potatoes. He pushed with so much force and the potatoes were so hard that the throat of the cow became badly bruised. Inflammation set in, and she died. When another one choked he tried to break the potato and succeeded in relieving the cow for the time being, but she died later from blood poison caused by the unnecessary harshness. Such measures are seldom necessary. My practice is to put a gag in the mouth and let the gas pass off, and the potato will soften and can be easily removed without any injury, and the bloated animal is relieved.

Community Breeding.

Professor W. A. Henry of Wisconsin in a recent address said:

"The next great advance will be community effort. The farmers in each community should meet at the schoolhouse and harmoniously agree upon one breed of dairy cattle for that community. If the most blood in the dairy herds now is Holstein, they should all agree upon Holsteins and Holsteins only; if it is some other breed, then upon that breed. Where the farms are not large instead of having one scrub bull on each farm two, three or even four neighbors should join and buy one or two registered bulls. The scrub bull has no place on hundred dollar land."

Gentleness and the Cow.

It has been suggested many times that the mind of the dairyman and the hired man has great influence on the cows in every herd. There is no doubt of this. Some men have a harmonizing effect on all life about them. Others have a disturbing effect. If there is a place in the world where a gentle man is needed it is in a herd of cows. It means as much money to the proprietor as does feed or shelter.

Give the Bull Exercise.

There is nothing quite so soothing as to have the bull run the tread power several hours a day. It not only sweetens his disposition, but keeps him in splendid physical condition, and this means, other things being equal, strong, well formed and well developed calves. It is a mistake to keep the bull constantly tied up and with no chance to exercise.

Not What She Expected.

First Stout Lady (to re[illegible] stout lady)—Well, dear, I've tri[illegible] ically everything to reduce my fl[illegible] nothing seems to make me an[illegible] ner.

Marjory (reflectively, w[illegible] ing her kittens)—Eat some flies.—S[illegible] ch.

Sound Reasoning.

Mrs. Dashaway—Why have y[illegible] er married?

Colonel Oldboy—By G[illegible] you surely couldn't [illegible] such a fool as t[illegible] would be fo[illegible] Philadel[illegible]

Tom—My heart beats for you.

Miss Mouey Meow—I dare say; beats at so much purr.—Woman's Home Companion.

It Was Awful.

First Critic—Who is the hero of this piece?

Second Critic—The manager's backer.—Brooklyn Eagle.

An Unpardonable Intrusion.

The Colonel—Confound him! The first nibble I have had today, and the idiot must needs frighten every fish in the river.—Black and White.

An Ancient Jest.

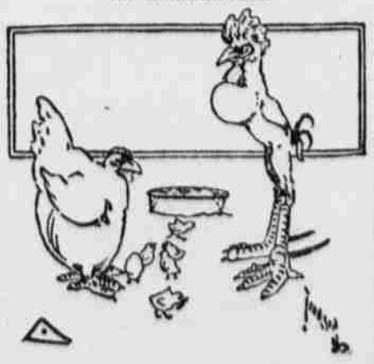

"How is the rest of your family coming on?"

"No good at all. They all turned out to be bad eggs."—Broadway Magazine.

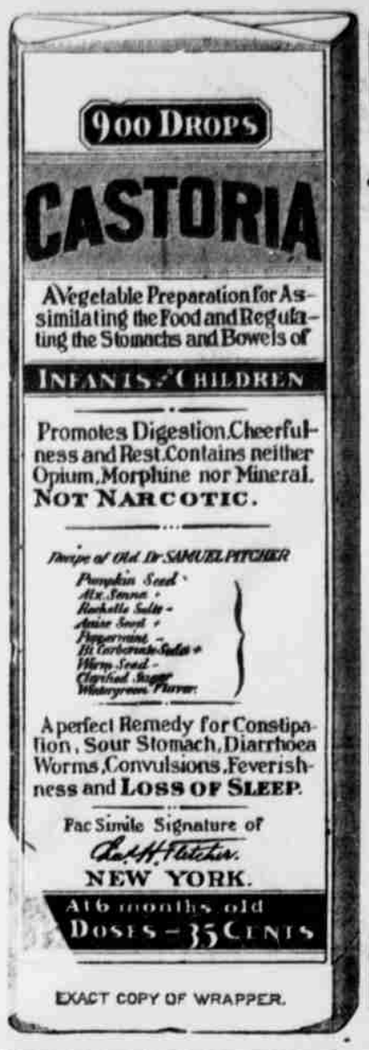

EXACT COPY OF WRAPPER.

CASTORIA

For Infants and Children.

The Kind You Have Always Bought

Bears the Signature of Chas. H. Fletcher.

In Use For Over Thirty Years

CASTORIA

THE CENTAUR COMPANY, NEW YORK CITY.

DIRECTORY

First Baptist Church of Goose Lake, at New Pine Creek, Oregon.

Preaching services at 11:oclock A. M and 7:30 P. M. on each Sunday of every month.

Sunday School at 10.oclock A. M.

Prayer Service at 7:30 on Wednesday evening of each week.

All are cordially invited to attend the Services.

J. Hayden Howard, Pastor.

STU[illegible] LA[illegible] AT HOME

PATENTS

PROCURED AND DEFENDED. Send model, drawing or photo, for expert search and free report. Free advice, how to obtain patents, trade marks, copyrights, etc., IN ALL COUNTRIES.

Business direct with Washington saves time, money and often the patent.

Patent and Infringement Practice Exclusively.

Write or come to us at

523 Ninth Street, opp. United States Patent Office, WASHINGTON, D. C.

CA·SNOW & Co.

THE CLEANSING AND HEALING CURE FOR

CATARRH is Ely's Cream Balm

Easy and pleasant to use. Contains no injurious drug.

It is quickly absorbed.

Gives Relief at once.

It Opens and Cleanses the Nasal Passages.

Allays Inflammation.

Heals and Protects the Membrane. Restores the Senses of Taste and Smell. Large Size, 50 cents at Druggists or by mail; Trial Size, 10 cents by mail.

ELY BROTHERS, 56 Warren Street, New York.

CATARRH

COLD IN HEAD

Post & King have the best grade of liquors and cigars to be found in Oregon. tf

Nasal Catarrh quickly yields to treatment by Ely's Cream Balm, which is agreeably aromatic. It is received through the nostrils, cleanses and heals the whole surface over which it diffuses itself. Druggists sell the 50c. size; Trial size by mail, 10 cents. Test it and you are sure to continue the treatment.

Announcement.

To accommodate those who are partial to the use of atomizers in applying liquids into the nasal passages for *catarrhal troubles*, the proprietors prepare Cream Balm in liquid form, which will be known as Ely's Liquid Cream Balm. Price including the spraying tube is 75 cents. Druggists or by mail. The liquid form embodies the medicinal properties of the solid preparation.

KILL THE COUGH AND CURE THE LUNGS

WITH Dr. King's New Discovery

FOR COUGHS COLDS PRICE 50c & $1.00. Trial Bottle Free

AND ALL THROAT AND LUNG TROUBLES.

GUARANTEED SATISFACTORY OR MONEY REFUNDED.

MAGAZINE READERS

SUNSET MAGAZINE beautifully illustrated, good stories and articles about California and all the Far West. $1.50 a year

CAMERA CRAFT devoted each month to the artistic reproduction of the best work of amateur and professional photographers. $1.00 a year

ROAD OF A THOUSAND WONDERS a book of 75 pages, containing 120 colored photographs of picturesque spots in California and Oregon. $0.75

Total . . . $3.25

All for $1.50

Address all orders to

SUNSET MAGAZINE

Flood Bldg. San Francisco

CASTORIA

For Infants and Children.

The Kind You Have Always Bought

Bears the Signature of Chas. H. Fletcher.

WESTERN STAGE LINE

Office at the Mercantile Company's Store---Lakeview, Oregon.

Good Stock - - - New Coaches

Daily from Lakeview to Bly, connecting with Daily Stage to the railroad.

P. M. COREY, - - - Proprietor

Lakeview, Oregon.

KLAMATH LAKE ....RAILROAD....

. . . TIME TABLE . . .

In Effect May 1st, 1905.

Lv. Thrall	6	A. M.	Lv. Pokegama	10.45	A M
Ar. Bogus	6.25	"	Ar. Dixie	10.55	"
" Steel Br'g	6.45	"	" Kl'h Sp'gs	11.40	"
" F'ell Cr'k	7.05	"	" Fall Creek	11.45	"
" Kl'h Sp'gs	7.10	"	" Steel Br'ge	12.00	"
" Dixie	8.10	"	" Bogus	12.20	P M
" Pokegama	8.20	"	" Thrall	12.45	"

Klamath Springs Special.

Lv. Thrall	1.30	P. M.	Lv. Kl'h Sp'gs	2.45	P. M
Ar. Bogus	1.55	"	Ar. Fall Creek	2.50	"
" Steel Br'ge	2.15	"	" Steel Br'ge	3.00	"
" Fall Creek	2.35	"	" Bogus	3.20	"
" Kl'h Sp'gs	2.40	"	" Thrall	3.45	"

DIRECTORY.

First Baptist church of Lrkeview

PreachingServiicesa t 11:A.M., and 7:30 P. M. on each Sunday.

Sunday School 10: A. M.

Junior Society at 2:30 P. M.

Baptist Young People.s Union at 6:30 P. M. on each Sunday.

Prayer meeting 7.30, P. M. on Wednesday evening.

Everybody invited to attend all services. A. Frank Simmons, pastor

The Examiner has received a new sample book of the Wall Street line of engraved certificates of stock and bond blanks, the most up-to-date on the market. Used and endorsed by the leading financiers of America. Copyrighted. Call and see them if you need anything in this line. tf

THE LAKE COUNTY EXAMINER

PRINTING INK IN which THE EXAMINER excells. We have all the late styles in type and keep in stock a large assortment of high grade stationery so that there is no delay in executing a large order. Our prices will be found to compare favorably with other prices.

LATEST LAND AND STOCK NEWS

EIGHT PAGES LOCAL AND COUNTY NEWS

TWO DOLLARS A YEAR.

ESTABLISHED IN 1880.