

Timber Land Notice

Lakeview, Oregon, Jan. 29, 1907.
Notice is hereby given that in compliance with the provisions of the Act of Congress of June 3, 1878, entitled "An Act for the sale of timber lands in the States of California, Oregon, Nevada, and Washington Territory," as extended to all the Public Land States by Act of August 4, 1892, Alexander A. Davis, of Silver Lake, County of Lake, State of Oregon, has this day filed in this office his sworn statement No. 3504, for the purchase of the W¹/₂ NW¹/₄ Sec. 5, & E¹/₂ NE¹/₄ of Sec. No. 6, in T¹/₂ P. No. 34 S., Range No. 18 E., W. M., and will offer proof to show that the land sought is more valuable for its timber or stone than for agricultural purposes, and to establish his claim to said land before the Judge of Klamath Co. Oregon, at his office at Klamath Falls Ore. on Wednesday the 1st day of May 1907.
He names as witnesses: Chas. Messner, and Jas. Mongold, of Klamath Falls, C. McKendree, and Chas. Hadley, of Dairy, Ore.
Any and all persons claiming adversely the above described lands are requested to file their claims in this office on or before said 1st day of May 1907.
J. N. Watson Register.

WANTED: by Chicago wholesale and mail order house, assistant manager (man or woman) for this county and adjoining territory. Salary \$20 -and exp nses paid weekly: excuse money advanced. Work pleasant; position permanent. No investment or experience required. Spare time valuable. Write at once for full particulars and enclose self addressed envelope. Address, General Manager, 134 E. Lake St., Chicago. 30-10

Bad Symptoms.

The woman who has periodical headaches, backache, sees imaginary dark spots or specks floating or dancing before her eyes, has gnawing distress or heavy full feeling in stomach, faint spells, dragging-down feeling in lower abdominal or pelvic region, easily startled or excited, irregular or painful periods, with or without pelvic catharrh, is suffering from weakness and derangement that should have early attention. Not all of above symptoms are likely to be present in any case at one time.
Neglected or badly treated and such cases often run into maladies which demand the surgeon's knife if they do not result fatally.
No medicine extant has such a long and numerous record of cures in such cases as Dr. Pierce's Favorite Prescription. No medicine has such a strong professional endorsement of each of its several ingredients with more than a hundred testimonials from professional physicians. The very best ingredients known to medical science for the cure of woman's peculiar ailments enter into its composition. No alcohol, harmful, or habit-forming drug is to be found in the list of its ingredients printed on each bottle-wrapper and attested under each bottle by the female system.
In any condition of the female system, Dr. Pierce's Favorite Prescription can do only good—never harm. Its whole effect is to strengthen, invigorate and regulate the whole female system and especially the pelvic organs. When these are deranged in function or affected by disease, the stomach and other organs of digestion become sympathetically deranged, the nerves are weakened, and a long list of bad, unpleasant symptoms follow. To much must not be expected of this "Favorite Prescription." It will not perform miracles; will not cure tumors—no medicine will. It will often prevent them, if taken in time, and thus the operative and the surgeon's knife may be avoided.
Women suffering from diseases of long standing, are invited to consult Doctor Pierce by letter, free. All correspondence is held as strictly private and sacredly confidential. Address Dr. R. V. Pierce, Buffalo, N. Y.
Dr. Pierce's Medical Adviser (1000 pages) is sent free on receipt of 21 one-cent stamps for paper-covered, or 31 stamps for cloth-bound copy. Address as above.

TIMBER LAND NOTICE

United States Land Office, Lakeview Oregon, Feb. 8, 1907.
Notice is hereby given that in compliance with the provisions of the act of Congress of June 3, 1878, entitled "An act for the sale of timber lands in the States of California, Oregon, Nevada, and Washington Territory," as extended to all the Public Land States by act of August 4, 1892, Sarah A. Paxton, of Lakeview, County of Lake, State of Oregon, has this day filed in this office his sworn statement No. 3562, for the purchase of the NE¹/₄ NE¹/₄ of Section No. 24, in Township No. 39 S., Range No. 20 E., W. M., and will offer proof to show that the land sought is more valuable for its timber or stone than for agricultural purposes, and to establish his claim to said land before Register and Receiver at Lakeview Oregon, on Friday, the 19th day of April, 1907.
He names as witnesses: Geo. Lynch Creed Pendleton, Loren Bailey, John Bremner., all of Lakeview, Oregon.
Any and all persons claiming adversely the above described lands are requested to file their claims in this office on or before said 19th day of April, 1907.
J. N. Watson, Register.

TIMBER LAND NOTICE

United States Land Office Lakeview Oregon, Dec. 28 1906.
Notice is hereby given that in compliance with the provisions of the act of Congress of June 3, 1878, entitled "An act for the sale of timber lands in the States of California, Oregon, Nevada, and Washington Territory," as extended to all the Public Land States by act of August 4, 1892, William H. Benefiel, of Paisley, county of Lake, State of Oregon, has this day filed in this office his sworn statement No. 3517, for the purchase of the SW¹/₄ SW¹/₄ Sec., 24 N¹/₂ NW¹/₄ of Section No. 25, in Township No. 35 S, Range No. 21 E., W. M., and will offer proof to show that the land sought is more valuable for its timber or stone than for agricultural purposes and to establish his claim to said land before Register and Receiver at Lakeview Oregon on Wednesday the 20th day of March 1907.
He names as witnesses:
Roy Chandler, C. A. Rehart, of Lakeview Oregon, C. S. Benefiel, of Paisley Oregon, and Walter Dent of Adel Oregon.
Any and all persons claiming adversely the above described lands are requested to file their claims in this office on or before said 20th day of March, 1907.
J. N. Watson, Register.

Notice
TO WHOM IT MAY CONCERN,
notice is hereby given that all irrigation, or millrace ditches on all trout streams throught Lake County, Oregon, must be screened with a small mesh wire screening at their head or junction with the main channel of stream. Also all dams or obstructions on said streams must be provided with a fish-ladder, or other easy means of passage, at or near the middle of the main channel, so as to allow the passage of trout at all times of year, as provided by law. Said work to be done at low water time, or to be completed by Feb. 7, 1907.
By order of J. A. Barham,
Special Deputy fish Warden for Lake County, Oregon.

LAKEVIEW PLUSH STAGE LINE

P. E. Taylor, Prop.
Office at B. Reynolds' Store.
Stage leaves Lakeview Mondays, Wednesdays and Fridays at 6 a. m., arrives at Plush at 9 p. m. Leaves Plush Tuesdays, Thursdays and Saturdays, at 6 a. m., arrives at Lakeview at 9 p. m.
Passenger fare \$3 one way or \$5 for round trip. Freight rates from May 1st to Nov. 1st \$7.50 per hundred; from Nov. 1st to May 1st \$11.00 per hundred



COMPOUND INTEREST

The trouble with most advertisers is that they expect immediate returns of large proportions. One prominent advertiser illustrates the principle of advertising in this way:
"The money expended for advertising is the same as if placed at interest. The profits from the advertising are virtually the interest on the investment."
"The sums spent for advertising are properly chargeable to capital account because the resulting good will is something that has value, which, if the advertising has been properly done, can usually be sold for the face value of the investment."
"The rate of interest is determined by the skill with which the investment is made."
"Just as the quickest way to increase invested wealth is by compounding the interest, just so the quickest way to realize results from advertising is to compound the returns."—Advertising Experience.
Advertisers get good returns on the amount invested in our columns. We reach the people.

HINTS FOR THE SHEEP BREEDER

Every farm should have a flock of sheep. The number kept should depend somewhat upon the size and makeup of the farm. There is always enough forage on a farm that can be utilized to good advantage, if it is taken care of in time to keep a small flock at least through the winter. Take a flock of breeding ewes, and there is no stock on the farm that will pay any better, writes a New York breeder in American Agriculturist. They should be kept through the winter in a good, thriving condition, not too fat. They can be kept in this condition by judicious feeding of corn fodder or bean pods or clover hay. A change of feed is desirable. A little wheat bran and oats make a fine, healthy grain ration. A yard or field to run in during suitable weather will keep them in the best of condition. They are sure to bring fine, thrifty lambs.
They should have a good shelter at night and away from storms. Sheep should be kept dry, especially in winter. As the season draws near to the lambing time they need watching carefully to see that their udders are not caked or sore. If the ewe is in good condition, there is usually very little trouble about the lamb starting all right. As soon as possible, when the weather will admit, I like to shear the ewes. They will do better, and their udders are not so liable to get sore. The lambs will also do better. Of course the barn where they are kept should be closed, so the flock is kept fairly warm. The ewes need stronger feed as the lambs begin to grow.
It will not be long before the lambs will begin to want to eat, and a place should be provided for them to run into where a little wheat bran can be had, also a little clover hay. These should be put in fresh every day. It is astonishing how soon they will begin to eat them and soon begin to show the good effects. Everything about the feed troughs and racks should be kept clean. There is no animal so particular as a sheep about its feed and drink. They should have clean water where they can get it any time.
As nearly all the sheep kept now are of the mutton breeds, I do not believe in crossing the breeds. I use only thoroughbred rams upon my ewes. To keep up the flock retain the best ewe lambs for breeding purposes. In this way in a short time a person may have a fine flock of grade ewes. Always have the type of the sheep in mind that you wish and breed for it.
A Fine Leicester.
The Leicester ewe shown in the illustration is owned by A. F. White of Stoughton county, N. Y. Mr. White says of this breed: "Our Leicesters are considered among the best. They are excellent for mutton and have fine fleeces. They cannot be called hardy, since they require considerable shelter, but they mature rapidly and at twelve months old, when well fed, will dress 100 pounds. Care, however, should be taken that they do not lay on fat too rapidly."
Treating Foot Rot.
Foot rot must be attacked by the shepherd in the most determined manner if he ever hopes to cope with the disease successfully. The most important part in the treatment of this scourge is the getting at the seat or foundation of same with the knife and caustics. Every loose or detached piece of hoof should be cut away and any of the caustic preparations applied.
Oil Meal For Horses.
Oil meal is more in the nature of a tonic than a feed as far as horses are concerned. Some horsemen feed as much as one and a half or two pounds of oil meal when fattening horses for market, but under ordinary circumstances this is too much. However, a small amount of oil meal can be profitably used in every stable. For the horse out of condition it is an excellent tonic. In using it we would advise only a small amount—say a handful—along with the other grain feed. When fed in this way it is not expensive, but is a very valuable addition to the ration. It has a mildly laxative effect on the bowels, tones up the system, smooths the hair and has a generally beneficial effect.—Farmer.
Successful Sheep Husbandry.
The one great secret in successful sheep husbandry is having a well developed purpose as a foundation upon which to labor. The man who goes in to sheep with the intention of entering a field where he may practice catch-as-catch-can is going to fall sooner or later. Profitable sheep husbandry is not an enterprise that can be successfully operated upon such a basis. On the other hand, the man who, before he goes in to sheep, looks about himself, studies his conditions, investigates the demands of the market and then formulates some well defined purpose to constitute a base upon which to found future operation is the one that invariably makes a success of his chosen enterprise.

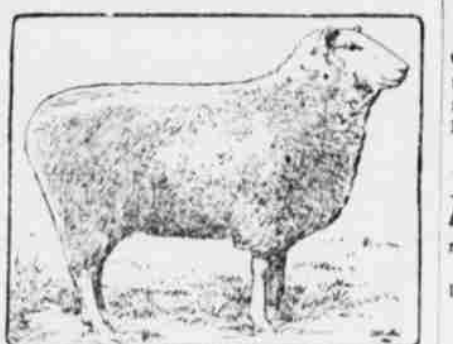

PROF. S. B. PAISLEY, M. D.
A. A. WITH M. M. O.
PHYSICIAN AND SURGEON
Paisley, Oreg.
DENTY HALL
OFFICE—New Day Building
OFFICE—Daily hours

A. H. BOLLETT
House Painter
Paper Hanger
New Pine Creek, Oregon

THIS PAPER is sold on BIEBER'S PATENT Advertising Agency 124 Sansome Street, San Francisco, Cal. where contracts for advertising can be made for it.
Subscribers to the Examiner who remove from one locality to another, or change their postoffice address should remember to drop this office a card so their paper can be addressed to the right postoffice.
To Cure a Cold in One Day
Take LAXATIVE BROMO QUININE Tablets. All druggists refund the money if it fails to cure. E. W. Grove's signature is on each box. 25c

A Lively Tussle
with that old enemy of the race, Constipation, often ends in Appendicitis. To avoid all serious trouble with Stomach, Liver, and Bowels, take Dr. Kings New Life Pills. They perfectly regulate these organs, without pain or discomfort. 25c at Lee Beal's druggist.

SHEEP BRANDS
James Barry
Brands with Swallow Fork in right ear for ewes; reverse for wethers. Some ewes Square Crop and Salt in right ear. Tar Brand III. Range, Grant Lake. Postoffice address, Lakeview, Oregon.
Zac Whitworth
Brands with Crop off left ear, Half Undercrop of right for ewes; reverse for wethers. Tar Brand W. Range, Fish Creek. Postoffice address, Lakeview Oregon.

Get your flour where you can get the best Surprise Valley flour at Lakeview Mercantile Co.
J. H. Cotter whiskey at the Hotel Lakeview bar. The best and purest whiskey made.

Blue Prints Made.
I will make Blue Prints of any tract of land in the Lakeview Land District, and do abstract work. Call on or write W. B. SNIDER, Lakeview, Oregon. 48-11
A. E. CHURCH DIRECTORY.
The first Sunday in each month, preaching at Union school house at 11 A. M. Aside from this preaching every Sunday at 11 A. M. and 7:30 P. M. — Lakeview.
School at 10 A. M.
L. M. at 6:30.
Pr. S. meeting Thursday 7:30 P. M.
Ladies Aid Wednesday 1:30.
Choir practice Friday 7:30.
A cordial invitation is extended to you.
A. J. Armstrong, Pastor.

TIMBERLAND NOTICE.
United States Land Office, Lakeview Oregon, Dec. 28, 1906.
Notice is hereby given that in compliance with the provisions of the act of Congress of June 3, 1878, entitled "An act for the sale of timber lands in the States of California, Oregon, Nevada, and Washington Territory," as extended to all the Public Land States by act of August 4, 1892, Charles A. Rehart, of Lakeview, county of Lake, State of Oregon, has this day filed in this office, his sworn statement No. 3520, for the purchase of the W¹/₂ SE¹/₄ NE¹/₄ SW¹/₄ Sec. 26 Township No. 37 S, Range No. 19 E., W. M., and will offer proof to show that the land sought is more valuable for its timber or stone than for agricultural purposes, and to establish his claim to said land before Register and Receiver at Lakeview Oregon on Thursday, the 21st day of March 1907. He names as witnesses: Geo. H. Lynch Geo. D. Harrow M. M. Musgrave V. L. Snelling, all of Lakeview Oregon.
Any and all persons claiming adversely the above described lands are requested to file their claims in this office on or before said 21st day of March 1907.
J. N. Watson Register.

LAKEVIEW ALTURAS STAGE LINE
H. E. BARKER, Prop't.
Office in Bieber's Store
Stage leaves Lakeview daily, except Sunday at 6 a. m. Arrives at Alturas at 6 p. m.
Leaves Alturas for Lakeview at 6 o'clock a. m. or on the arrival of the stage from Madeline. Arrives in Lakeview in 12 hours after leaving Alturas.
Freight - Matters - Given Strict - Attention
First - Class - Accomodations.

FREE TO ALL OUR SUBSCRIBERS
The Great AMERICAN FARMER
Indianapolis, Indiana.
The Leading Agricultural Journal of the Nation,
Edited by an Able Corps of Writers.
The American Farmer is the only Literary Farm Journal published. It fills a position of its own and has taken the leading place in the homes of rural people in every section of the United States. It gives the farmer and his family something to think about aside from the humdrum of routine duties.
Every Issue Contains an Original Poem by SOLON L. GOODE.
Within the Next Ninety Days We Offer
Two For the Paice of One: The Lake County Examiner
The Leading County Paper and The American Farmer
BOTH ONE YEAR FOR \$2
This unparalleled offer is made to all new subscribers, and all old ones who pay up all arrears and renew within ninety days.
Sample copies free. Address:
C. O. Metzker, Lakeview, Oregon.

Photography for the AMATEUR
at Half its Former Cost
The famous Poco, Buck-Eye and American Cameras.
Genuinely good in every detail. Film or Plates as you choose. Absolutely new models.
Our facilities enable us to furnish cameras of the highest grade at prices which cannot be met.
Send for illustrated catalogue telling all about our 27 styles and sizes. Free.
4x5 POCO
AMERICAN CAMERA MFG. CO.
946 St. Paul St., Rochester, N. Y.