

**Lake County Examiner**

Published Every Thursday.

C. O. METZKER.

Office Building

Entered at the Post Office at Lakeview, Ore., as Second-Class Matter.

TERMS: One Year, \$2.00  
Six Months, 1.00  
Three Months, .50

LAKEVIEW, OREGON, AUG. 30, 1906.

**Do the People Trust Roosevelt?**

The Republicans naturally decided that their plea for control in the House of Representatives of the next legislative Congress should be based upon what the party has accomplished during the administration of Mr. Roosevelt, and since the President has himself inspired all the important work, both of the Congress and the Departments, it was concluded to place before the country, clearly, what they had achieved through the cooperation of his cabinet and the Congress, making it plain that the Republicans in Congress were following the President's leadership, and would continue to do so, so that the real question to be determined should be, do the people trust Mr. Roosevelt, and approve what he has done?

The Democratic party, having accomplished nothing, having accepted nothing but to obstruct, opens its side of the campaign by applying to Mr. Roosevelt vile epithets, descriptive of men without character or virtuous principles, the lowest of low politicians that the President should be called a "Faker and Four-flusher" will astonish the entire country in its excessiveness of intemperance, as applied to Mr. Roosevelt, and Democrats will be as prompt to resent this abuse as Republicans.

This same Democratic politician, declares that the people, "Democrats and Republicans alike, seem to have got it in to their crops, that he, Mr. Roosevelt, is working honestly and consistently in their interests. The people do believe this of the President. The world believe it, and while it might be made to appear that the president made some small mistakes, the country will resent this implication of dishonorable motives to the man who, above all others in the history of our country, has been hated by evil doers, and feared by those who would administer the government dishonestly.

**More Fanatics Coming.**

Dispatches from the East announce that some wretches known as "Aadmites" are on the eve of departure from Oklahoma to the Pacific Coast. This is a sect of religionists who are seeking for an Eden wherein they may live nude, as our first parents are represented to have lived.

We forewarn these people that, while there may be places on this Coast where the climate might be favorable to such a life, the temper of our people may not be so tolerant. The destroying contagion of Holy Rollerism was promptly stamped out on this Coast, and the people are not likely to receive any more kindly this new lot of criminals by whom our peace is threatened.

**Praise and Slander.**

Newspapers and politicians have said so much in defense of bad men, and so much that is known to be slanderous of good men, that the people have ceased to take them seriously. The elector will not be convinced that the only man in the country who has fought for the people against the trusts, and who has successful, is "In collusion with them".

The Democratic campaign managers in this declaration have undertaken to advise the people on that subject about which they themselves are well informed that the President is the friend of the people.

In an opinion handed down by Chief Justice Bean, of the Supreme Court recently, the decree of Judge W. R. Ellis, of the Circuit Court for Umatilla county is upheld, and the act of the Legislature of 1905, to tax all foreign sheep coming into the state of Oregon for the purpose of pasturage or being driven through the state is held void, because the tax is not uniform or levied according to value. The court holds that the revenue collected under this act cannot be construed as a license because no special privileges are granted nor does the failure to pay the tax render the

pasturage of sheep in the state illegal but that the law is essentially a revenue one and invalid. This decision is in the case of W. P. Reser, respondent, vs. Umatilla county, appellant.

**From Our Exchanges.**

**Klamath Falls Herald.**  
Tom Stephens is a veritable "Johnny on the spot" when it comes to getting in on the ground floor in lucky enterprises. When out in Modoc county, Cal., a year ago he located some claims near Fort Bidwell, and last week the claim adjoining one of his was sold for \$50,000. Mr. Stephens left for the new strike yesterday, to look after his interests there. In a letter received from his partner it is stated that many prominent mining men of the coast are now there, and that all pronounce the outlook to be very promising and that it will equal Nevada in her balmy days.

**Mining World.**

Minerals containing gold are rare, there being only a half dozen, the tellurides. There are 40 known minerals containing silver; 11 minerals contain mercury, and 100 minerals carry copper; upwards of 85 lead, 22 zinc, 41 cobalt and nickel, and upwards of 90 are known to contain iron. The mining term "horse" means a mass of country rock between the inclosing walls of a vein. To constitute a "horse" it is necessary that the walls average about the mass below and at both sides, but the greatest known "horses" do not converge overhead, the two walls coming to the surface or in some instances, 1,000 feet apart.

A miner's inch is the quantity of the water delivered through each square inch of opening, and which varies from 1.4 to 1.7 cubic feet of water per minute. The custom among engineers is to take 1.5 cubic feet of water per minute as the equivalent of an inch. For illustration: 1000 miners' inches of water, (52 cubic feet per second) is about the quantity which would be carried by an ordinary wooden flume 30 inches wide, flowing 18 inches deep, if the flume had a fall of 1 inch per box of 12 feet (36 feet per mile), this giving a stream velocity of 6.7 feet per second.

Tellurium occurs native, mostly in granular masses. Its color is tinwhite, hardness 2 to metallic luster and is rather brittle. It occurs in Colorado. There are a number of ores called gold-tellurides; the ores of Cripple Creek and a few other localities in the United States being mainly tellurides.

The most important ores are sylvanite, which is silver white, with brilliant metallic luster, and steelgray to silver white, streak; calaverite, bronze yellow, streak yellowish gray; krennerite, silver-white to brass yellow; petzite, steel-gray to ironblack; nagayagite, leadgray.

**(Bidwell Gold Nugget)**

The past two weeks have witnessed a great rush to the new gold strike northeast of Lakeview. Many were there from Tonopah and Goldfield. Many of the late arrivals went on to Lost Cabin. Geo. H. Nixon and Geo. Wingfield, the two Nevada mining millionaires, have located claims in the Lost Cabin district.

The Loftus claim in the Lost Cabin district has a splendid showing, but there is no development yet in the camp that would warrant one saying positively what there is in sight, or what there may be. In quite a number of places on the surface and also in a few small assessment holes, you can pan free gold from the rock. The topography of the country resembles the district around the Goldfield country. The geological conditions of the country are very much the same as Tonopah. The general formation in the Lost Cabin district is porphyry, lime an iron. The formation is pretty well covered, excepting in some places. There are several large porphyry dykes protruding and considerable outcroppings. The general trend in most of the dykes, and outcrops is north and south. There are also a few running east and west. The country near there is well mineralized and is very easy to travel over, being rolling and very little under brush to bother. The country is well located but there certainly is other very good territory there that needs prospecting.

Water and timber in abundance are found from two to six miles distant. The Tonopah and Goldfield men believe it will be a second Tonopah. We hope this district, as well as all

others surrounding the Bidwell district will prove to be good. It all helps the country generally, and especially Modoc and Lake counties. The more strikes that are made, the stronger it proves the fact that we are in one of the greatest mineral bearing zones in the United States, and the outside world is fast finding it out.

**Silver Lake Oregonian.**

Tuesday evening H. C. Ellis of the Bend and W. E. Guerin jr. of the Columbus, Ohio, proprietors of the Deschutes Telephone Co., arrived in Silver Lake, accompanied by E. F. Balfour and P. L. Tompkins of Bend, and yesterday interviewed our business men concerning a telephone line from this place to Bend. This line, if constructed, would give Silver Lake telephone connection with Prineville, The Dalles, Shaniko, Portland and all northern points and would greatly facilitate business transactions with the outside world. Mr. Ellis spoke encouragingly of the proposition and says the line will be built if enough support can be obtained to make it a paying adventure.

**ANNUAL COUNTY**

**TEACHERS' INSTITUTE.**

Never before in the history of Lake county have we been favored with the presence of three of the leading educators of the state. This alone is sufficient guarantee that the institute will be successful. The program of the institute will consist of lectures by these distinguished gentlemen hence the usual order of business to which we have been accustomed will be somewhat changed.

Beginning at 9 o'clock each day Pres. Campbell will address the meeting. After a few minutes intermission Pres. Ressler will address the institute. Then after another short intermission Prof. Ackerman will take charge of the institute for an hour.

This will be the order of business every half day during the two days session of the institute. The subject of each lecture will be selected by the speaker as he may deem most fit for the occasion. Addresses will be made in the evening at 7:30.

As our institute will convene for only two days I hope the general public will make an extra effort to attend during the day. Let all attend and show that the people of Lakeview are interested in educational work. J. Q. Willis, Co. Sup't.

**WANTED**

Bright young men and women of good standing to prepare for business positions, as stenographers, bookkeepers and, telegraph operators, at good salaries.

Write today for free Catalogue to **POLYTECHNIC COLLEGE** 306 12th St., Oakland, Cal.

The largest and best equipped school of business training, Short-hand, Typewriting, Morse Telegraphy (Civil, Electrical, Mechanical and Mining Engineering; Mechanical and Architectural Drawing, West of New York.

(Note)—Young men and women of this vicinity should not fail to write for catalogue, stating what course they prefer.

**FOR SALE**

900 Merino ewes for October delivery. Inquire of C. W. Withers, Paisley, Oregon. 33-1f

**ST. MARY'S ACADEMY**

Beautifully located in Portland, Oregon, offers unsurpassed facilities for the culture and education of young women. Special opportunities in Music, Art, Languages and Literature. Well equipped Physical and Chemical Laboratories. Herbarium and Mineral Cabinet. The largest and oldest Ladies' Seminary in the Pacific Northwest enjoys a national reputation for imparting the best physical, mental and moral training and developing true womanhood. Equips socially and educationally for the most exalted station. Confers Academic and Collegiate Degrees by State Authority. Interference with convictions of non-Catholics is rigorously avoided. Academy is ideally located, amid inspiring scenic advantages. Social opportunities such as are available in no other city on the Coast. Buildings large and commodious, well lighted, heated and ventilated; dormitories and private rooms supplied with all modern conveniences. The institution is liberal and progressive without sacrificing the character and traditions of age and achievement. Terms modest. Satisfactory references required. Write for announcement booklet. Board and tuition \$150 per year. Address Sister Superior, St. Mary's Academy, PORTLAND, OREGON, U.S.A.

**TIMBER LAND NOTICE**

United States Land Office, Lakeview, Oregon, August 29, 1906. Notice is hereby given that in compliance with the provisions of the act of Congress of June 3, 1878, entitled "An act for the sale of timber lands in the States of California, Oregon, Nevada and Washington Territory," as extended to all the Public Land States by act of August 4, 1892, William T. Garrett, of Bly, county of Klamath, State of Oregon, has this day filed in this office his sworn statement No. 3107, for the purchase of the NW 1/4 SE 1/4, N 1/2 SW 1/4, SW 1/4 SW 1/4 of Section 28, in Township No. 35 S., Range 17 E., W. M. and will offer proof to show that the land sought is more valuable for its timber or stone than for agricultural purposes, and to establish his claim to said land before Register and Receiver at Lakeview, Oregon, on Thursday, the 8th day of November, 1906. He names as witnesses, S. C. Hamaker, Albert Walker, Walker Pollard and J. P. Parker all of Bly, Oregon. Any and all persons claiming adversely the above-described lands are requested to file their claims in this office on or before said 1st day of November, 1906. J. N. Watson, Register. 34

**WHERE QUALITY COUNTS, WE WIN.**

**Our Spring Stock is arriving, and will soon be Complete.**

**New spring Dress Goods**

We have here a showing in all the leading shades of gray that has never been equaled in Lakeview before.

Cream and White English Mohair Brillianteens, Henrietta Albetross, etc., including many novelty waistings for spring.

**New spring Neckwear**

An Attractive Array of Novelty Neck Ribbons, Tinsel Belts, Back and Side Combs, Hand Bags, Silk and Kid Gloves.

New Showing of Beautiful Shirt waists in Lawns to Arrive soon. Men's and Boys' Spring Clothing.

**Do Not Overlook This Store.**

**BAILEY & MASSINGILL'S**

**Pioneer Store**

**Jayne's Tonic Vermifuge**

Gives strength to men, women and children. At your druggist's.

**To Cure a Cold in One Day**

Take Laxative Bromo Quinine Tablets. E. W. Grove on every box. 25c. Seven Million boxes sold in past 12 months. This signature, E. W. Grove

**NO TWO MEN ARE ALIKE**

There may be a hundred men in this city who have arms the same length as yours—but there is not one other man in the whole county who is the same as yourself in all other proportions. It is simply an impossibility to get a perfect fitting suit by buying ready-to-wear clothes.

We will make a suit to your measure for \$20. You pay that much, or nearly that much for every hand-me-down suit you buy.

Custom-made clothes—store clothes—are turned out by the thousand. They are cut and sewed by machinery.

That is why you have bought suits heretofore that lost their look of newness before you had worn them half a day.

We will make a suit to your measure—for your exclusive wear—that will fit you because it was built for you, and no one else—for \$20. We guarantee the cloth to be an all-wool cloth—the cloth is new and vigorous—just of the latest—latest patterns—hand-made—every seam hand-sewed with silk-lined with imported Venetian cloth.

The background of the pattern is a deep gray, with an almost imperceptible overline or check. The color of this fabric does not show at all, does not wrinkle and has taken the dye so well that the garment looks like new until it is all worn out. The wool used in weaving this garment was selected with unusual care. There is no short wool in the fabric and it presents a fairly hard surface, and of the same time is soft and pliable. It will not wear up or get shaggy. This cloth cannot be bought from the mill for less than \$1.50 a yard, no matter if you bought five thousand yards. We use the Pacific Coast representatives of a syndicate of the largest woolen mills in the world. That enables us to make this unprecedented offer of a suit to your measure for \$20. Send for a sample—pull it to pieces—see how long and even the wool strands are—note how well the dye has set.

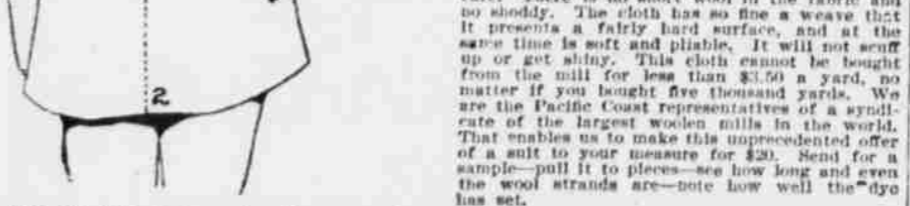

Fill out this coupon and mail to us and we will send you a sample of the cloth. We guarantee that the sample is actually cut from the very bolt of cloth from which we make the suit. When you visit Portland, come in and verify this or any assertion we make. If you wish, ask some Portland friend to tell you about the reputation and standing of the Columbia Woolen Mills Co.

It is the simplest thing in the world to have some friend take your measure. We will send you a tape measure free, and instructions how to take a measure for a suit of clothes. Be sure and send for this sample. If you get a suit from this offer, you will be wearing a garment the pattern of which local dealers cannot possibly get in stock before another year. The pattern of our \$20 suit will be sold next year as the latest (by other tailors).

**COLUMBIA Woolen Mills Co. Portland, Ore.**

**Notice to Farmers.** Notice is hereby given by the undersigned that the price for threshing this year will be as follows: Barley 5 cents per bushel, wheat 6 cents per bushel. For grain in out-of-the-way places there will be an extra charge. Money due when work is done. E. C. Thurston, J. F. Snyder. 32-1f

**WANTED:** by Chicago wholesale and mail order house, assistant manager (man or woman) for this county and adjoining territory. Salary \$20 and expenses paid weekly; expense money advanced. Work pleasant; position permanent. No investment or experience required. Spare time valuable. Write at once for full particulars and enclose self-addressed envelope. Address, General Manager, 134 E. Lake St., Chicago. 30-10

**Columbia Woolen Mills Co., Portland, Or.** Please send me free, sample of late pattern English evening goods, from which you agree to make a suit to measure for \$20. Also send me, free, a pocket tape measure and blank, and instructions for taking measures. This does not obligate me to buy a suit unless I wish. Name Address

**Reward for Horses** I will give \$20.00 Reward for the delivery, in Lakeview or at my ranch at wagonfire Mountain, of any and all unbroken range horses, 4-year-old and upwards, unblemished, ranging in Lake county, Oregon, branded with an old horseshoe on both jaws, without any other brand on the animal; horseshoes open part downward the same as cut in the following advertisement. W. W. Brown.

**\$1,250 Reward.** The Harney County Live Stock Association, of which I am a member, pays \$750 reward for evidence leading to the conviction of parties stealing stock belonging to its members. In addition I offer \$500 reward. Horse brand horseshoe bar on either or both jaws. Recorded in counties Harney, Crook, Wheeler, and Harney. Horses sold to pass through this section will be reported in this paper. If not so reported, please write or telephone The Times Herald, Main St., Burns, Oregon. W. W. Brown, Fire, Ore.

**Deaths from Appendicitis** decrease in the same ratio that the use of Dr. King's New Life Pills increases. They save you from danger and bring quick and painless release from constipation and the ill growing out of it. Strength and vigor always follow their use. Guaranteed by Lee Beall Druggist, 25c. Try them. 39-1f

C. S. Loveless invites the public to share their patronage with him at the South Lakeview Feed and Livery Stable. He guarantees good treatment to all stock left in his care, and proposes to feed good hay and plenty of it. 39-1f

**Dissolution Notice.** The co-partnership heretofore existing between the Barnum Brothers under the firm name of Barnum Bros., has been dissolved by mutual consent. No bills will be contracted after this date, July 12, 1906, by this firm, and the undersigned will not be responsible for any such. Barnum Bros. by A. H. Barnum, C. L. Barnum.

**Excursion Rates East.** July 2nd and 3rd; August 7th, 8th and 9th; and September 8th and 9th; special low round trip rates will be in effect to all points East; final returning limit 30 days, but not later than October 31st. Colorado common points \$55.00 Missouri River 60.00 Mississippi River 67.50 Chicago 72.50 Washington and Baltimore 107.00 New York, 108.50 For particulars see any Agent, or address D. S. Taggart, D. P. & P. A., Reno, Nevada.

**Board of Equalization.** Notice is hereby given that on Monday, the 27th day of August, 1906 from 8 o'clock A. M. to 5 o'clock P. M. of said day, the County Board of Equalization will be in session at the County Clerk's office at Lakeview, Oregon, for the purpose of publicly examining the assessment roll for the year 1906, and to correct all errors in valuation, description or qualities of lands, lots or other property; that the sittings of said board will be continued from day to day thereafter until the examination and correction of said assessment roll shall be fully completed; provided, the said examination is completed within the week in which the board is required to meet. All persons interested are respectfully requested to be present at the sittings of said Board of Equalization, and show cause if any there be, why their assessment for the said year should not be changed or corrected as to the said board may seem just and proper.

W. D. West, Assessor of Lake County, Oregon. 32-3f by C. D. Sessions, Deputy.

**Willamette University.**

**Largest Denominational University In the Northwest.**

Christian, but not Sectarian  
Two New Buildings Adequate Equipment  
45 Professors and Instructors  
Two new Courses added this year  
English, Commercial, and Electrical Engineering  
For Particulars, Address,  
Dean J. T. Matthews, or President John H. Coleman  
SALEM, OREGON.