General Information

SOME THINGS TO INTEREST ALL OUR READERS

Family liquors at Post & Kings. tf

Samples of the Dennison shipping tags at The Examiner office. All sizes and qualities, from Manila to linen. tf

A steam Laundry will shortly open at Klamath Falls, Oregon. All kinds of Laundry work will be taken and finished in a first-class manner.

W. NEVE,
Proprietor.

We are now prepared to sell several tracts of land at prices that will startle you, especially if you are acquainted with the location. We have land all the way from $1.50 per acre up to $15; unimproved or improved, to suit the purchaser. Lake County Examiner.

The Wall street line of engraved certificates of Stock and Bond blanks at the Examiner office. New sample book received Monday evening. If you want stock certificates see our samples and get our prices. tf

C. S. Loveless invites the public to share their patronage with him at the South Lakeview Feed and Livery Stable. He guarantees good treatment to all stock left in his care, and proposes to feed good hay and plenty of it. 39-tf

The Examiner has received a new sample book of the Wall Street line of engraved certificates of stock and bond blanks, the most up-to-date on the market. Used and endorsed by the leading financiers of America. Copyrighted. Call and see them if you need anything in this line. tf

A Chance for Speculators.

SCHOOL LAND.—280 acres of level unimproved agricultural land for sale cheap. Discription: SW¼ S½ of NE¼ and NW¼ of SE¼, Section 10, Tp. 39 S., R. 19 E. W. M. This is a desirable piece of land, located in Goose Lake valley and will make some man a good ranch

$100 Reward, $100.

The readers of this paper will be pleased to learn that there is at least one dreaded disease that science has been able to cure in all its stages and that is Catarrh. Hall's Catarrh Cure is the only positive cure now known to the medical fraternity. Catarrh being a constitutional disease, requires a constitutional treatment. Hall's Catarrh Cure is taken internally, acting directly upon the blood and mucous surfaces of the system, thereby destroying the foundation of the disease, and giving the patient strength by building up the constitution and assisting nature in doing its work. The proprietors have so much faith in its curative powers, that they offer one Hundred Dollars for any case that it fails to cure. Send for list of testimonials

Address. F. J. CHENEY & Co., Toledo, O.

Sold by Druggists, 75c.

Take Hall's Family Pills for constipation.

Our Offer.

With the June number will begin The Pacific Monthly's series of special editions for the year 1905. They will comprise a number for Portland, for Seattle, for Southern California, for San Francisco and the souvenir number of the Lewis and Clark Exposition, also a special automobile number. The articles of Dr. Wolf von Schlerbrand, six in number on "The Coming Supremacy of the Pacific" are also promised, and the plans contemplated by the publishers will, without question, place The Pacific Monthly far in advance, not only of present competitors, but also into the unreachable class of periodical literature on the Pacific Coast. The Pacific Monthly is sold to regular subscribers at the extremely low price of $1 a year. We have made an arrangement with the publishers by which we are able to offer it in connection with The Lake County Examiner, (both Publications), to new subscribers, and old ones who pay up any back subscription they may owe and a year in advance, for the very low price of $2.50 a year. tf

The Genuine TOWER'S POMMEL SLICKER HAS BEEN ADVERTISED AND SOLD FOR A QUARTER OF A CENTURY. LIKE ALL TOWER'S FISH BRAND WATERPROOF CLOTHING. It is made of the best materials, in black or yellow, fully guaranteed, and sold by reliable dealers everywhere. STICK TO THE SIGN OF THE FISH.

TOWER CANADIAN CO. Limited, TORONTO, CAN. A. J. TOWER CO. BOSTON, MASS. U.S.A.

We print township plats. tf

Mining blanks at the Examiner office.

German Sox, Felts and Overshoes of all kinds at Lakeview Mer. Co. *

The Examiner prints township plats, and makes them into books to order. tf

Post & King have the best grade of liquors and cigars to be found in Oregon. tf

We have a full set of Mysell-Rollins & Co's., samples of Stock Certificates and bonds, with price list. If you are organizing a stock company get our prices on stock certificates. tf

See a sample of the Pacific montly at this office, and you will not hesitate to pay $2.50 for a year's subscription to The Examiner and that valuable Mayazine published in Portland. tf

Farmers, have yor butter wrappers printed at The Examine office, instead of sending away for them. You keep your money at home, and patronize them that patronize you, besides, you see what you are getting and don't have to pay for it if it doesn't suit you tf

A Disastrous Calamity.

It is a disastrous calamity, when you lose your health, because indigestion and constipation have sapped it away. Prompt relief can be had in Dr. King's New Life Pills. They build up your digestive organs, and cure headache, dizziness, colic, constipation, etc. Guaranteed at Lee Beall's drug store; 25c.

Buying By Mail.

Modern printing methods has made Jewelry buying by mail just as safe as if you were buving at the big city stores. LICHTENSTEIN BROS., 25 STOCKTON STREET, San Francisco, Cal., have issued a beautiful catalogue, depicting thousands of Jewelry articles. This book is sent to any address free. *

Board and lodging at the Oregon Feed Yard, $4 per week. Meals 25 cents. Also men's laundry work. MRS. G. W. WISE, Proprietor. 32-tf

The Illinois Central

maintains unexcelled service from the West to the East and South. Making close connections with trains of all transcontinental lines, passengers are given their choice of routes to Chicago Louisville, Memphis and New Orleans, and through these points to the far east.

Prospective travelers desiring information as to the lowest rates and best routes are invited to correspond with the following representatives.

B. H. Trumbull, Commercial Agent, 142 Third St., Portland, Ore.

J. C. Lindsey, Trav Passenger Agent, 142 Third st., Portland, Ore.

Paul B. Thompson Passenger Agent Colman Building Seattle Wash.

The Hicks Almanac for 1906.

The Rev. Irl R. Hicks Almanac will not be published for 1906, but his monthly Journal, Word and Works, has been cnanged into a large and costly Magazine, and it will contain his storm and weather forecasts and other astronomical features complete. The November number, now ready, contains the forecasts from January to June, 1906. The January, number, ready December 20th, will contain the forecasts from July to December, 1906. The price of this splendid Magazine is one dollar a year. See it and you will have it. The November and January numbers containing the Rev. Irl R. Hicks forecasts for the whole year, and more complete than ever, can be had by sending at once 25 cents to Word and Works Publishing Company, 2201 Locust Street, St. Louis, Mo. tf

Nasal Catarrh quickly yields to treatment by Ely's Cream Balm, which is agreeably aromatic. It is received through the nostrils, cleanses and heals the whole surface over which it diffuses itself. Druggists sell the 50c. size; Trial size by mail, 10 cents. Test it and you are sure to continue the treatment.

Announcement.

To accommodate those who are partial to the use of atomizers in applying liquids into the nasal passages for *catarrhal troubles*, the proprietors prepare Cream Balm in liquid form, which will be known as Ely's Liquid Cream Balm. Price including the spraying tube is 75 cents. Druggists or by mail. The liquid form embodies the medicinal properties of the solid preparation.

H. K. L. Steiner, President, Lakeview, Ore. J. W. Maxwell, Secretary, Lakeview, Ore.

LAKE COUNTY BUSINESS MENS' DEVELOPMENT LEAGUE

If you wish Information about Lake County, Oregon address either of the above gentlemen, who will be pleased to reply

M. E. CHURCH DIRECTORY.

Plan of services of Pastor of the M. E. Church, Lakeview 1st and 3rd Sundays of each month.

Bethel at 11 a. m., and New Pine Creek at 7 p. m. 2nd and 4th Sundays of each month

Lakeview at 11 a. m. and 7 p. m. Prayer meeting Thursday 7 p. m. 5th Sundy Union School House at 11 a. m. Lakeview at 7 p. m. You are cordially invited to all the services

SANFORD SNYDER, Pastor

Popular and Picturesque

The only thing necessary to make the Denver and Rio Grande the most popular, as it has ever been known the most pleasant and most picturesque way to cross the continent, has come about. This is the establishment of through sleeping car service.

In connection with the O. R & N. a through Pullman Standard Sleeper is now run from Portland to Denver, leaving Portland at 8.15 p. m., arriving at Salt Lake at 8.40 a. m. the second morning, leaving Salt Lake at 3.50 p. m. and arriving at Denver 4.20 p. m. the following day This schedule gives passengers seven hours stop-over in Salt Lake, affording an opportunity to visit the Mormon Capital as well as a day light ride through the grandest scenery in the world.

For reservation in this car and for illustrated booklets picturing the scenery contiguous to the Denver & Rio Grande, proving it to be the "Scenic Line of the World," write to W. C. McBride, General Agent, 124 Third street, Portland.

An Editor's Opinion of the Royal Gorge.

Edyth Tozier Weatherred, in describing a recent trip over the Denver & Rio Grande Railroad, says in "The Exposition":

"At last the goal of the ambition of years has been reached—marvelous, wonderful, grand and inspiring Royal Gorge is on either hand. The only disappointing thing is you only have one pair of eyes, while the train darts in and out of the tremendous chasm. If any who have never seen it are wondering how it looks just go and see. Thousands have tried to describe it, yet every attempt falls short of giving the subject justice."

If you contemplate a trip East, write W. C. McBride, 124 Third street Portland, Oregon, for booklets picturing Colorado's famous scenery, and any other information you may desire. 3-tf

The Leading Paper of the Pacific Coast

The San Francisco Chronicle

The Weekly Chronicle

The very best weekly Newspaper published in the entire West.

$1.50 a Year

Including postage to any part of the United States, Canada and Mexico

It is best because, besides printing all the news of the world each week in an interesting way and fully illustrating many articles, it has special departments devoted to—

AGRICULTURE
HORTICULTURE
POULTRY
LIVE STOCK
MINING
LITERATURE
FASHIONS
and SPORTS

These are presided over by editors having a thorough knowledge of their specialties. The pages devoted to Agriculture, Horticulture, Poultry and Live Stock are well illustrated and filled with matter of the greatest interest to all engaged in these industries, every line being written by those who are in close touch with conditions prevailing on this Coast.

SEND FOR SAMPLE COPY. It will be sent free.

Do you want the Chronicle Reversible Map?

Showing the United States, Dominion of Canada and Northern Mexico on one side, MAP OF THE WORLD, presenting to view in one continuous map, with all areas in true proportion, the entire surface of the Earth on the other side.

Send $2 and get the Map and "Weekly Chronicle" for one year, postage prepaid on Map and Paper.

The Daily and Map By mail, postage paid Only $8.75 a Year

Address M. H. de YOUNG, Proprietor "San Francisco Chronicle," San Francisco, Cal.

CIRCULATION DEPARTMENT

LAKEVIEW SADDLERY

S. F. AHLSTROM, Proprietor

The best Vaquero saddle on the market.

Also a complete line of wagon and buggy harness, whips, riatas, bits, spurs, rosettes, in fact every thing in the line of carriage and horse furnishings. Repairing by competent men.

HOTEL LAKEVIEW...

ERECTED IN 1900

MODERN THROUGHOUT

FIRST-CLASS ACCOMMODATIONS

SAMPLE ROOM For COMMERCIAL TRAVELERS

COURTEOUS TREATMENT

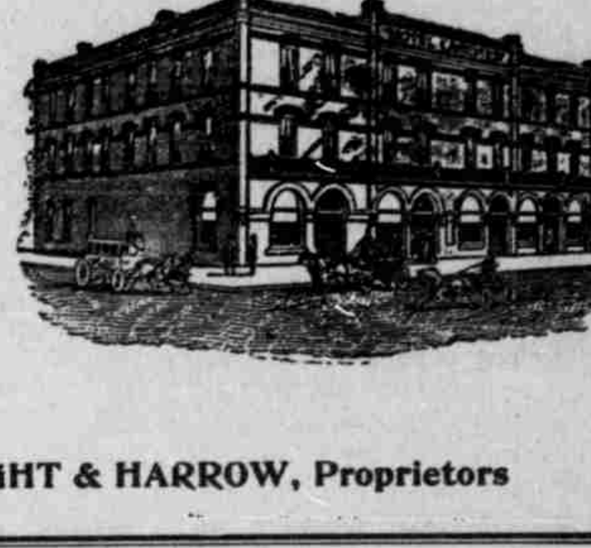

F. P. LIGHT, GEO HARROW LIGHT & HARROW, Proprietors

E. HARRIS. E. N. JAQUISH

HARRIS & JAQUISH

LAKEVIEW FURNITURE CO.

Full and complete stock of Everything in the line of

FURNITURE

JUST OPENED. GOODS ARRIVING ALL THE TIME. Snider Building on Water St.

...LAKEVIEW, OREGON...

CALL AND SEE OUR STOCK AND GET OUR PRICES

Ayer's Pills Vegetable, liver pills. That is what they are. They cure constipation, biliousness, sick-headache. J. C. Ayer Co., Lowell, Mass.

Want your moustache or beard a beautiful brown or rich black? Use BUCKINGHAM'S DYE FIFTY CTS. OF DRUGGISTS OR R. P. HALL & CO., NASHUA, N. H.

TIMBER LAND NOTICE.

United States Land Office Lakeview, Oregon, Oct. 18, 1905. Notice is hereby given that in compliance with the provisions of the Act of June 3, 1878, entitled "An Act for the sale of timber lands in the States of California, Oregon, Nevada and Washington Territory," as extended to all the Public Land States by act of August 4, 1892, the following persons have this day filed in this office their sworn statements, to wit:

Edward A. McCulley, of McCloud, county of Siskiyou, state of Calif. Sworn statement No. 3017, for the purchase of SW¼ NE¼, SE¼ NW¼, NE¼ SW¼, NW¼ SE¼, Sec. 30, Tp 34 S, R 18 E W M.

Charley Mesner, of Klamath Falls, county of Klamath, state of Oregon. Sworn statement No. 3018, for the purchase of the SW¼ Nw¼, Nw¼ Sw¼ Sec. 29, SE¼ NE¼ and NE¼ SE¼ Sec 30, Tp 34 S, R 18 E W M.

Arnold G. Wagner, of Klamath Falls, county of Klamath, state of Oregon. Sworn statement No. 3022, for the purchase of the E½ Nw¼ and w½ NE¼ Sec 29, Tp 34 S, R 18 E W M.

That they will offer proof to show that the land sought is more valuable for its timber or stone than for agricultural purposes and to establish their claim to said land before Geo. Chastain, clerk of Klamath county, Oregon, at his office at Klamath Falls, Ore., on Friday the 29th day of December, 1905.

They name as witnesses: Chas. H. McCumber of Dairy, Oregon, Frank Hall H. P. Crammer and J. C. Smith of Klamath Falls, Oregon, Edward A. McCulley, John E. Hiller of McCloud, Calif. and Charley Mesner of Klamath Falls, Ore.

Any and all persons claiming adversely the above-described lands are requested to file their claims in this office on or before said 29th day of Dec. 1905.

43-52 J. N. Watson, Register.

TIMBER LAND NOTICE.

United States Land Office Lakeview, Oregon, Nov. 13th 1905. Notice is hereby given that in compliance with the provisions of the Act of June 3, 1878, entitled "An act for the sale of timber lands in the States of California, Oregon Nevada and Washington Territory," as extended to all the Public Land States by act of August 4, 1892, John E. Hiller of Sisson, county of Siskiyou, state of California, has this day filed in this office his sworn statement No. 3025, for the purchase of the W½ SW¼, SE¼ SW¼, sec. 15, and NE¼ NW¼, sec. 22, in township No. 35 S., range No. 17 E. w. m., and will offer proof to show that the land sought is more valuable for its timber or stone than for agricultural purposes, and to establish his claim to said land before George Chastain, county clerk, at his office at Klamath Falls, Oregon, on Saturday, the 27th day of January, 1906. He names as witnesses: C. H. McCumber of Dairy, Oregon, E. A. McCulley of McCloud, Calif., and Chas. Mesner and C. H. Dusenberry of Klamath Falls, Oregon.

Any and all persons claiming adversely the above-described lands are request ed to file their claims in this office on or before said 27th day of January, 1906.

46-3 J. N. Watson, Register.

CASTORIA.

Bears the Signature of *Chas. H. Fletcher* The Kind You Have Always Bought

...dangers of disease ... the ... and ... work... are ... every life ... Nature gratefully accepts a little aid. She does not want a whipping up for that is inevitably followed by depressing reaction. *In most cases* a tonic and alterative properly compounded will afford the required help by promoting digestion, assimilation and reconstruction of tissue and reducing waste of vital nerve forces.

It must not be an alcoholic stimulant—just a vegetable tonic. Meeting these needs and conditions Dr. Pierce's Golden Medical Discovery has been in successful use these forty years and has accumulated a record of cures unequaled in the history of medicine. It is composed of non-alcoholic, glyceric extracts of Golden Seal root, Queen's root, Stone root, Black Cherrybark, Bloodroot and Mandrake root, and by special processes perfected by Dr. Pierce, in his own laboratory, so combined in the most exact proportions, and their medicinal properties preserved without the use of alcohol as to render it a *safe* and *effective* remedy for use in the family without consulting a doctor. Young or old can take it freely as needed, and now that its composition is published, there is no ground for prejudice against it as a patent medicine or secret medicine. It is neither.

Dr. Pierce's Pleasant Pellets cure constipation. Constipation is the cause of many diseases. Cure the cause and you cure the disease. One "Pellet" is a gentle laxative, and two a mild cathartic. Druggists sell them, and nothing is "just as good."

Dr. Pierce's great thousand-page illustrated Common Sense Medical Adviser will be sent free, paper-bound, for 21 one-cent stamps, or cloth-bound for 31 stamps.

ROBERT H. M'CURDY.

His Career In Life Insurance and His Large Income.

Robert H. McCurdy, who testified recently before the life insurance investigating committee of the New York legislature, has made a good thing of the life insurance business, according to facts brought out in the course of this investigation. Mr. McCurdy is the son of the president of the Mutual Life Insurance company, Richard H. McCurdy, and is forty-five years of age. He graduated from college in 1881 and after six months spent in travel entered the office of Charles H. Raymond,

ROBERT H. M'CURDY.

general agent for the Mutual in the metropolitan district. During his first year he received a salary of $1,000.

After a time he became a partner in the firm of Raymond & Co., with a half interest in the business. In 1886 he was sent abroad to organize the foreign business of the Mutual Life. In 1889 his total income from Raymond & Co. and from commissions on the foreign business of the Mutual amounted to $83,294. His annual receipts from the same sources increased until in 1896 his income was $127,526. Since that year Mr. McCurdy's yearly revenues have been somewhat less than the above figure, but have usually been over $100,000. He is now general manager of the company. His father, as its president, receives the enormous sum of $150,000 per year.

Nasal CATARRH In all its stages.

Ely's Cream Balm

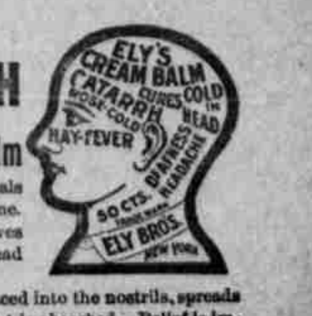

cleanses, soothes and heals the diseased membrane. It cures catarrh and drives away a cold in the head quickly.

Cream Balm is placed into the nostrils, spreads over the membrane and is absorbed. Relief is immediate and a cure follows. It is not drying—does not produce sneezing. Large Size, 50 cents at Druggists or by mail; Trial Size, 10 cents.

ELY BROTHERS, 56 Warren Street, New York

Notice of Settlement of Final Account

NOTICE IS HEREBY GIVEN, that the undersigned Administrator of the ESTATE of TIMOTHY BREEN, deceased, has filed his Final Account as such administrator with the Clerk of the County Court of Lake county, Oregon, and that Saturday the 23rd day of December, 1905, at the hour of 10 oclock A. M., at the County Court Room in the County Court House of Lake County, Oregon, in the town of Lakeview, has been appointed by the Hon. B. Daly, Judge of the County Court of Lake County, State of Oregon, as the time and place for the hearing of objections to said Final Account, if any there be, and the settlement thereof.

Dated November 16th, 1905.

PHILIP LYNCH,
Administrator of the Estate of, TIMOTHY BREEN, Deceased. 45