Additional Local

The Committee on races for this fall say that the meet will be held the 2nd, 3rd, 4th and 5th of Nov. Full particulars will be had next week.

Asmus Tonningsen has gone to Quartz valley to bring his sheep to Mulkey's corral, where he will separate the lambs preparatory to feeding them this winter.

Prof. William Vallandingham and wife arrived from Pendleton Tuesday. Prof. Vallandingham is the principal of the Lakeview school for the coming year.

G. Sherman Easter has returned from San Francisco where he has been visiting his sick mother. Mrs. Easter is improving nicely and the doctors hold out hopes for her complete recovery.

The Reservation Indians took a trip to Bly to attend a dance, one day last week. Too much fire water, plenty big drunk. Men, boys, women and girls had to be drawn home in wagons.

The Oregonian sent a message to The Examiner this week for a Photo of Mrs. Amelia Wilcox. She has been appointed as one of the Committee to represent Lake County at the Oregon State Fair.

Bill Moss offers a substantial reward to the man who corrals the big woodrat that ate all the strings from his saddle at the Loveless corral the other night. Dan Malloy has started out for the rats scalp. He'll get it.

The Reno Steam Laundry has established an agency at Bieber's store, and beginning with Sept. 17, the basket will leave every Thursday and return Saturday of the following week. Good work guaranteed. 36-2t

It is reported that Dr. Demorest is married. We have not yet learned who the lady is. Some of our citizens have met Mrs. Demorest and assure us that she will be a useful and pleasant addition to Lakeview society. Congratulations doctor.

Rev. Black of Burns preached in the Baptist church last Sunday. The preacher is a pleasant man to meet but as a preacher his mannerisms in the pulpit attract the attention of his congregation more than the style or matter of his discourse.

Dr. H. J. Winters graduate Optician of Oakland will remain in Lakeview at the Hotel Lakeview until Sept. 13. He will be at Bly on the 15th and Bonanze 16th and 17th. He is looking for the most difficult cases in glass fitting, and will make regular trips to this city. 36

A number of our young people had an enjoyable time on Monday evening at the residence of Mrs. Jonas Norin. The young people held a farewell party in honor of Misses Laura and Genie Snelling who with their mother will reside in Monmouth this winter where the girls will attend school. A good time was had singing, playing games etc. The party broke up toward the "wee sma" hours.

J. A. Yates and Miss May Lighty editor of the Alturas New Era were united in marriage by Recorder Snider some months ago. The couple kept the marriage from their friends until the other day when formal announcement of the wedding was made. We cannot understand why the young people were so bashful about it. Maybe the friends of the young people objected or perhaps the busy life of the bride forbade a long honeymoon trip, and not wishing to be disturbed in her editorial work, kept the husband courting all this time. However now that the cat is out of the bag we extend congratulations to the young people wishing them many happy days.

COUNTY COURT

Be it remembered that a regular term of the County Court of the County of Lake, State of Oregon for the transaction of County business was begun and held at the Court House in Lakeview, Oregon, on the 2nd day of September, 1903; the following officers being present, Hon. B. Daly, Judge, Hon. S. J. Prose, Commissioner, H. R. Dunlap, Sheriff and A. W. Manring Clerk by Thos. Beall deputy, when the following proceedings were had to-wit;

Salaries for County Officers for July and August were ordered drawn as follows:

H. R. Dunlap, Sheriff	$416 67
A. W. Manring, Clerk	300 00
Lee Beall, Treasurer	66 66
J. F. Clarkson, Stock Inspector	83 33
E. H. Smith, County Physician	48 00
J. B. Blair, Assessor and Clerk hire	355 00
B. Daly, Judge	116 67
J. Q. Willits, School Superintendent	116 67

The following claims were examined and approved and warrants ordered drawn as follows.

C. A. Knox Teachers Examination	3 00
W. J. Moore Teachers Examination	3 00
B. F. Barnum, Clerk of Election	3 00
A. W. Manring, Stamps	9 75
Ruth Penland, Care of Paupers	43 25
H. R. Dunlap, Board of Prisoners	40 00
J. B. Blair, Abstracts	98 40
Lee Beall, Expressage on Supplies	5 65
Western Stage Co.	3 75
F. M. Chrisman, Smallpox Quarantine	81 98
W. J. Moore, Printing	8 60
A. Y. Beach, Printing	18 60
Reynolds and Wingfield, Supplies	1 35
W. M. Duncan, Smallpox Quarantine	2 00
S. J. Prose, Commissioner's salary	12 80
D. S. Bottom, Attending Pauper	6 50

Court took a recess until Sept. 3, 1903, at 10 o'clock.

SECOND DAY.

Court Convened pursuant to adjournment of Sept. 2nd, the same officers being present when the following proceedings were had to-wit.

The following bills were examined and warrants ordered drawn on the Road Fund as follows.

R. E. Ward, Dist. No. 1	109 85
L. L. Guilliams, hauling lumber	9 55
W. A. Wilshire, Lumber Dist. No. 12	97 50

Court took a recess until Sept. 4, 1903.

THIRD DAY.

Court convened pursuant to adjournment of Sept. 3rd, the same officers being present when the following proceedings were had to-wit.

Ordered that a license to sell Spiritous, Malt and Vinous Liquors in less quantities than one gallon, is hereby granted to M. C. Currier and Geo. W. Cooley of Paisley, Oregon for a period of six months from the 9th day of September, 1903 to the 9th day of March 1904; the said M. C. Currier and Geo. W. Cooley having complied with all the requirements of law in the premises.

Court adjourned to Saturday Oct. 10th at 10 o'clock A. M., 1903.

B. DALY, Judge.
S. J. PROSE, Com.

State of Oregon } ss.
County of Lake }

I, A. W. Manring, County Clerk and Clerk of the County Court for the County of Lake and State of Oregon, do hereby certify that the foregoing copy of the proceedings of the County Court for the September term 1903, is a true and correct transcript of the original proceedings of the County Court, and of the whole thereof as the same appears of record at my office and in my custody.

In testimony whereof, I have hereunto set my hand and affixed the seal of the County Court this 4th day of September 1903.

A. W. MANRING, Clerk.
By THOS. BEALL, Deputy.

THE OLD RELIABLE

ROYAL

BAKING POWDER

Absolutely Pure

THERE IS NO SUBSTITUTE

AYRES & WHITWORTH

RETIRING SALE

BEGINNING JULY 27, 1903

Having Decided to Retire from the General Merchandise Business, we offer Our Entire Stock Below Cost for Cash.

MASON FRUIT JARS

1-2 Gallon, $1.50 per Dozen — Quarts, $1.00 per Dozen
Pints, 95 per Dozen. — Jar Rubbers 5c. per Dozen
Jar Caps 25 cts per Dozen.

ALL OTHER LINES IN PROPORTION

AYRES & WHITWORTH

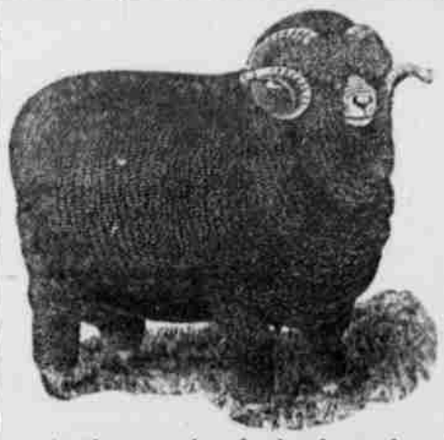

300 RAMS

300 Full-blooded Yearling and Two-year-old Rambouillet and Delaine . . RAMS . .

will be offered in Lake County for the seasons trade by . . .

ALLEN & LAFOLLETT
PRINEVILLE, ORE.

As there are hundreds of our sheep in Lake county but little needs to be said as to their quality for they speak for themselves.

BEALL'S DRUG STORE

LEE BEALL, Proprietor — LAKEVIEW, OREGON.

We have constantly on hand a Fine and Complete Stock of Drugs, Chemicals, Perfumeries, Toilet Articles, Fancy Notions, Cigars, Etc., Etc.

Prescriptions Carefully Compounded

WE ARE NOW PREPARED

To Do All Kinds of . . . . TIN WORK GUN-SMITHING, etc,

We can also furnish Gun Furnishings, make estimates on Galvanized Tanks or anything else in the lines above.

We have a first-class workman in connection with our store and will guarantee satisfaction on any work brought us.

J. E. BERNARD & SON

Sheep For Sale.

For sale—3000 head of stock sheep, all under 5-year-olds, including 1100 lambs,—3000 in all. Will sell cheap. First class sheep for breeding or for mutton; will average about 8 lbs for wool. Stock fat and in very good condition. Apply to

A. E. MACKINTOSH,
30-3 mo Paulina,
Crook Co., Or.

The Oregon Semi-Weekly Journal, a Democratic newspaper, ever fair and always free; 164 copies in one year for only $1.50 to any address. The Journal, P. O. Box 121, Portland, Or.

FINAL PROOF.

Land Office at Lakeview, Oregon, September 5, 1903. Notice is hereby given that the following-named settler has filed notice of his intention to make final proof in support of his claim, and that said proof will be made before Fred J. Palmer, U. S. Commissioner at Jordan Valley, Oregon, on October 23rd, 1903, viz. Lulu Simpson, D. L. E. No. 473, for the W½ of SW¼, Sec. 3 and E½ of SE¼ of Sec. 4, Tp. 40 S R. 42 E. W. M. He names the following witnesses to prove his continuous residence upon and cultivation of said land, viz: John Cornett, Fred Wilkinson, John Vance and Charles Day, all of Malheur County, Oregon, P. O. addresses McDermott, Nevada.

E. M. BRATTAIN, Register.

FINAL PROOF.

Land Office at Lakeview, Oregon, Sept. 9 1903. Notice is hereby given that the assignee of the following-named settler has filed notice of his intention to make final proof in support of his claim, and that said proof will be made before Register and Receiver of U. S. L. O. at Lakeview, Oregon, on October 12, 1903, viz: Joseph L. Morrow, assignee of Jesse Morrow, formerly of Adel, Or., but whose address is now unknown, for the Lots 1, 2, 3, 4, 5, 6, 7 and 8, Sec 33 Tp. 39 S. R. 24 E. W. M. Oregon.

He names the following witnesses to prove his continuous residence upon and cultivation of said land, viz: A. N. Bennett and L. D. Frakes, of Warner Lake, Oregon and S. E. Sloan and Ed. A. Dunnavin, of Adel, Oregon.

Sept. 10-36 — E. M. BRATTAIN.

Wabash Tourist Car Lines

Lv. Chicago Mondays, 11:00 A M — Ar. Boston Tuesdays 5:20 P M
Lv. Chicago Thursday 11:00 A M — Ar. Boston Fridays 5:20 P M
Leave Kansas City Fridays 9:20 P M — Arrive St. Paul and Minneapolis Saturday 7:20 P M.

For particulars consult your agent or Address

C. S. CRANE, G. P. Agt., St. Louis, Mo. — ROSS C. CLINE, P. C. P. Agt., Los Angeles