

A "Pot Shot."

A good story is told on one of Lakeview's sportsmen. Not long ago when ducks were not plentiful, and it required considerable patience and ability to bag this kind of game, some hunter staked out a lot of decoys and had wandered some distance away. The subject of this story not knowing this, and being very anxious to take home something as an evidence of his marksmanship, had been on the move, and coming up over a little rise discovered a flock of ducks. As they seemingly had not observed him, he toiled long and ardently, as any one would, lying as he was at full length on the front of his anatomy plowing along in the soft dirt. He moved very cautiously along, and would stop to rest now and then and take a peek at his prey. They did not move, so he continued his snail-like journey, at the same time soaking into his system all the dampness possible, until he was so close he could see their eyes. Then he concluded he was close enough to get the "pot shot" of his life, and riding quickly opened with both barrels. To his great surprise he had killed the whole flock. Imagine his consternation and disgust when he waded into the pond to sack his prize. It is said that Robert Casey was not nearly so slow as his opponent, and it was somewhat quickened when the owner of the decoys have in sight.

SEVERE ATTACK OF GRIP Cured by One Bottle of Chamberlain's Cough Cure.

"When I had an attack of the grip last winter (the second one) I actually carried myself with one bottle of Chamberlain's Cough Remedy," says Frank W. Peres, Editor of the Enterprise, at Shoreville, N. Y. "This is the honest truth. I at times kept from coughing myself to pieces by taking a teaspoonful of this remedy, and when the coughing would come on at night, I would take a dose and it seemed that in the briefest interval the cough would pass off. I would go to sleep perfectly free from cough and its accompanying pains. To say that the remedy acted as a most agreeable surprise is putting it very mildly. I had no idea that it would or could knock out the grip, simply because I had never tried it for such a purpose but it did, and it seemed with the second attack of coughing the remedy caused it to be of not only less duration, but the pains were far less severe, and I had not used the contents of one bottle before Mr. Grip had bid me adieu." For sale by Lee Beall. 11-7c

King Property Sold.

The Heryford Bros., cattle men of Lower Chewaucan marsh, have purchased the entire Lake county property of N. A. King of Portland. The price was not stated in the report received. The King property is one of the most extensive cattle ranches in the county, consisting of several thousand acres of land on the lower marsh and in the lower end of the Chewaucan valley, well stocked with cattle. The Heryford Bros. have been leasers of this property for a number of years.—Post.

Reduced Rates From The East

Commencing February 15th and continuing until April 30th there will be low rates in effect from the East via the Illinois Central R. R., to all Washington, Oregon and Idaho points. If any of your friends or relatives in the East are coming West while these rates are in effect, give us their name and address, and we will make it our business to see that they are given the best possible service. We operate through personally conducted excursion cars, and in fact give you the benefit of the latest conveniences known to modern railroading. We have 16 different routes between the East and the West, and are in position to give you the benefit of the best combinations. Write us and we will give you full particulars. B. H. Trumbull, Com'l Agent Ill. Cent. R. R., 142 Third St., Portland Oregon.

In Shakespeare, the character speaking the greatest number of lines is Hamlet. During the play he recites 1,509 lines. The next longest part is Richard III with 1,161 lines. Cordelia has the least to say of any of the principal characters, her part representing only 115 lines.

Card to the Public.

On account of the continued ill health of my wife, I am compelled to change location. Consequently I am now offering my residence property at a price lower than was ever heard of in Lakeview. I am also selling out my entire stock of goods at cost.

H. SCHMINCK.

AN AMERICAN HONORED.

Consul to Puerto Cabello, Who Won President Castro's Esteem.

The honor of being the first American to be elected president of the consular corps of Puerto Cabello, the Venezuelan town recently bombarded by the British, belongs to Luther T. Ellsworth, United States consul at that port.

Mr. Ellsworth is a native of Ohio, but is a resident of Elkhart, Ind. Dur-

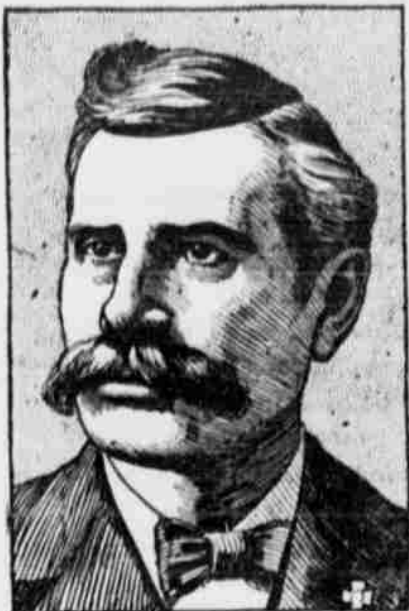

CONSUL L. T. ELLSWORTH.

ing the late rebellion in Venezuela he did splendid service in helping wounded soldiers. After the capture of Puerto Cabello in 1899 he personally saw that the sick and wounded were properly cared for.

Sweepstake Race Entries.

[New Era.]

The following entries have been with the secretary of the Alturas Jockey Club, for the two-year-old Sweepstake race to be given by the Alturas Jockey Club.

1. J. W. Speaks—Name "Grace Benanza" solid bay filly, no marks or brands. Residence, Davis Creek, Modoc Co., Cal.

2. Henry Mann—Name "Fred M." Bay horse colt with two white hind feet branded 1 on left shoulder. Residence, Alturas, Modoc Co., Cal.

3. Wm. Wood—Name "Alice A." Bay filly. Residence, Dairy, Klamath Co., Or.

4. Louis Gerber—Name "Barnes" Chestnut stallion, white hind leg, star in forehead. Residence, Lorella, Klamath Co., Or.

A Missourian thus explains his presence in the State Legislature: "I was born under a tobacco leaf. I grew up between the corn rows and I've had my share of hard luck and hog meat. Now, by ginger, I've a thousand acres of the best land in Charlton County and I thought I would like to get out among the boys some. I guessed I could be elected, and, by gad, I was."

J. L. Yaden, contractor of the Klamath Falls-Lakeview stage line has ordered some new wagons and is buying more horses for the line. During the summer and fall he intends putting on extra passenger coaches between the Falls and Bly and on through to Lakeview for the accommodation of travelers that go over the road during the summer months.—Express.

To Cure a Cold in One Day.

Take Laxative Bromo Quinine Tablets. All druggists refund the money if it fails to cure. E. W. Grove's signature is on each box. 25 c. 50 ly

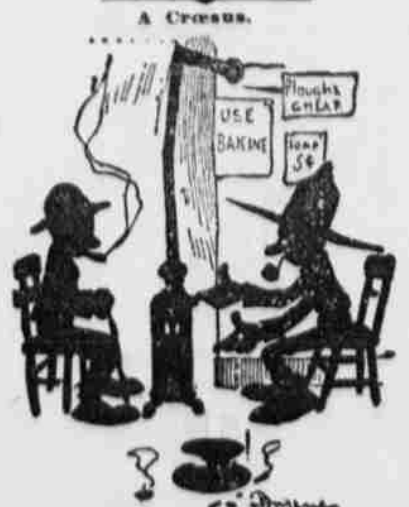

Inquiring Stranger—Was this Reuben Russet you're talking about a rich man?

Hiram Hayrack—Rich? Why, stranger, when he died they found a bin in his cellar chuck full of coal, by gosh! Chicago American.

CASTORIA

For Infants and Children.

The Kind You Have Always Bought

Bears the Signature of

Dr. J. C. Fletcher

In Use For Over Thirty Years

CASTORIA

THE CENTAUR COMPANY, NEW YORK CITY.

900 DROPS

CASTORIA

A Vegetable Preparation for Assimilating the Food and Regulating the Stomach and Bowels of

INFANTS & CHILDREN

Promotes Digestion, Cheerfulness and Rest. Contains neither Opium, Morphine nor Mineral. **NOT NARCOTIC.**

Prescribed by **DR. J. C. FLETCHER**

London, Scotland
San Francisco
San Jose, California
San Diego, California
Portland, Oregon
Seattle, Washington
Chicago, Illinois
St. Louis, Missouri
Philadelphia, Pennsylvania
New York, New York
Boston, Massachusetts
San Antonio, Texas
San Diego, California
Portland, Oregon
Seattle, Washington
Chicago, Illinois
St. Louis, Missouri
Philadelphia, Pennsylvania
New York, New York
Boston, Massachusetts
San Antonio, Texas

A perfect Remedy for Constipation, Sour Stomach, Diarrhoea, Worms, Convulsions, Feverishness and Loss of Sleep.

Facsimile Signature of *Dr. J. C. Fletcher*

NEW YORK.

At 6 months 15 Doses. 35 CENTS.

EXACT COPY OF WRAPPER.

S. J. STUDLEY F. E. HARRIS

STUDLEY & HARRIS

LAKEVIEW FURNITURE CO.

Full and complete stock of Everything in the line of

FURNITURE

JUST OPENED. GOODS ARRIVING ALL THE TIME. Snider Building on Water St.

...LAKEVIEW, OREGON...

CALL AND SEE OUR STOCK AND GET OUR PRICES

HOTEL LAKEVIEW...

ERECTED IN 1900

MODERN THROUGHOUT

FIRST-CLASS ACCOMMODATIONS

SAMPLE ROOM For COMMERCIAL TRAVELERS

COURTEOUS TREATMENT

P. P. LIGHT GEO. HARROW

LIGHT & HARROW, Proprietors

A Bid For Trade

Upon trial I can convince you that I can sell you as GOOD GOODS for as LITTLE MONEY as any store in Lake County.

GROCERIES, CLOTHING, DRY GOODS

E. B. FOLLETT, New Pine Creek.

Lakeview Market

Door North of Hotel Lakeview

Beef, Pork, Mutton, Sausage, Etc.

J. WENDELL, Proprietor.

WM. HARVEY, PROPRIETOR.

THE PALACE RESTAURANT

The Only First Class Restaurant in Lakeview. Turkeys, Chickens and Suckling Pigs baked to order. Bread and pastry always on hand. Excellent Service—Prices Reasonable.

THE DENVER & RIO GRANDE AND THE RIO GRANDE WESTERN

The Scenic Line

To The East And South
Through Salt Lake City, Leadville, Pueblo, Colorado Springs and Denver.

Offers the choice of Three Routes through the famous Rocky Mountain Scenery, and Five Distinct Routes East and South of Denver.

3 FAST TRAINS DAILY 3

Between Ogden and Denver, carrying all Classes of Modern Equipment.

Perfect Dining Car Service and Personally Conducted Tourist Excursions to all Points East.

STOP OVERS ALLOWED

ON ALL CLASSES OF TICKET

For all information and illustrated literature, call on or address

W. C. McBRIDE,
General Agent,
124 Third St. Portland, Or.

Northern Stage Line.

LAKEVIEW--PAISLEY.

A. W. BRYAN, Proprietor.

Leaves Lakeview at 6 a. m. every day but Sunday. Returning, leaves Paisley at 6:30 a. m. every day but Sunday.

Passengers' fare \$3. Round trip \$5
OFFICE—Reynolds & Wingfield's Lakeview

LAKEVIEW PLUSH

STAGE LINE

S. L. McNAUGHTON, Prop.

Office at Mercantile Store

Stage leaves Lakeview Mondays, Wednesdays and Fridays at 6 a. m., arrives at Plush at 9 p. m. Leaves Plush Tuesdays, Thursdays and Saturdays, at 6 a. m., arrives at Lakeview at 9 p. m.

Passenger fare \$3 one way or \$5 for round trip. Freight rates from May 1st to Nov. 1st \$7.50 per hundred; from Nov. 1st to May 1st \$10.00 per hundred.

Western Stage Line



J. L. YADIN, Proprietor.

Office in Linkville Hotel

Klamath Falls.

Daily from Ager to Klamath Hot Springs, Keno, Klamath Falls, Dairy, Bonanza, Bly and Lakeview.

Daily from Lakeview to Bly, Bonanza, Dairy, Klamath Falls, Keno, Klamath Hot Springs and Ager.

Makes connection with all trains at Ager. Also connects at Klamath Falls with the stage for Ashland.

Good Stock ... Easy Coaches

LAKEVIEW

--ALTURAS

STAGE LINE

H. E. BARKER, Prop'r.

Office in Bieber's Store

Stage leaves Lakeview daily, except Sunday at 6 a. m. Arrives at Alturas at 6 p. m.

Leaves Alturas for Lakeview at 6 o'clock a. m., or on the arrival of the stage from Madeline. Arrives in Lakeview in 12 hours after leaving Alturas.

Freight - Matters - Given Strict - Attention

First - Class - Accommodations.

SHEEP BRANDS

James Barry Brands with Swallow Fork in right ear for ewes; reverse for wethers. Some ewes Square Crop and Ell in right ear. Tar Brand 111. Range, Crane Lake. Postoffice address, Lakeview, Oregon.

Zac Whitworth Brands with Crop off left ear. Half Undercrop off right for ewes; reverse for wethers. Tar Brand W. Range, Fish Creek. Postoffice address Lakeview, Oregon.