

**Lake County Examiner**

Published Every Thursday  
**BEACH & M'GARREY**  
 Masonic Building

TERMS: (One Year, .....\$2.00  
 (Six Months, .....1.00  
 (Three Months, .....50

SPACE	1 wk	1 mo	3 mos	6 mos	1 yr
One Inch	\$1.00	\$2.00	\$5.00	\$8.00	\$12.00
Two Inches	1.00	2.00	5.00	7.00	11.00
Three Inches	2.00	4.00	10.00	15.00	23.00
Quarter Column	3.00	6.00	15.00	20.00	30.00
Half Column	5.00	10.00	25.00	35.00	50.00
One Column	10.00	20.00	50.00	70.00	100.00

LAKEVIEW, OREGON, JAN. 1, 1903.

At the recent meeting of the German and Austrian Alpine clubs, held at Meran, Dr. Klotzberg, President of the Austrian Tourist Club, delivered an address in which he strongly condemned the growing practice of climbing obscure, dangerous peaks, which has led to the needless sacrifice of many lives. "Such climbing," he declared, "is no longer 'touristik'; it is acrobatics, it is suicide." He called upon the members to discontinue it, and was warmly applauded.

Dutch fishermen make astonishing catches by means of a very simple expedient. They put a number of live worms and insects in a bottle partly filled with water, which is then securely corked. The bottle is dropped into the water and the fisherman sinks his line alongside. It appears that the wriggling contents of the bottle so tempt the fish that they fall easy victims to the baited hooks.

There is no immigration into Germany. The increase in the population is entirely natural and amounted to nearly 7,000,000, or about 14 per cent, during the decade from 1890 to 1900, and nearly 8 per cent during the five years from 1895 to 1900. The population of the empire generally is advancing at the rate of about 1.5 per cent annually, but the increase in the cities has been phenomenal.

The Paris police cyclists who lay in wait for high-speed automobilists are to have their machines fitted with a little instrument which correctly indicates speed, so that all disputes upon the point may in future be avoided. The police cyclist has only to pedal alongside the offending motor for a few turns of the wheel in order to have a faithful record of the speed attained.

The difference between the selling price of the best beef cattle is about 300 per cent, says the Breeder & Sportsman. A prime, well fed beef will sell for about three times as much per pound as the common scrub half fed. That's why there is no profit in growing scrub cattle. A first class dairy cow is worth three times as much as a common scrub whether to sell or to keep.

The city of St. Louis, Mo., has added another department to her city government. The Smoke Abatement Department will carefully consider the work of the leading smoke consumers, but will, of course, recommend no one especially. As by the time the World's Fair is held there close attention will be paid to the ordinance.

In Germany there are 200,000 plants for the production of acetylene gas, and thirty-two cities light their streets with this gas. The production of calcium carbide is growing continually, the amount of lamp-black as oil gas, is free from tar compounds and is well adapted for printing.

The wool market is strong with the tendency still upward. It is stated that not in years have the different houses been so thoroughly cleaned up on ordered and off lots as they are to-day. There is a good demand for all grades of territory wools.

**How's This**

We offer One Hundred Dollars Reward for any case of Catarrh that cannot be cured by Hall's Catarrh Cure.

J. J. CHENEY & CO., Toledo, O. We, the undersigned, have known F. J. Cheney for the last 15 years, and believe him perfectly honorable in all business transactions and financially able to carry out any obligations made by their firm.

WEEK & TRUAX, Wholesale Druggists, Toledo, O., WARDING, KINNAN & MARVIN Wholesale Druggists, Toledo, O. Hall's Catarrh Cure is taken internally, acting directly upon the blood and mucous surfaces of the system. Testimonials sent free. Price 75c per bottle, sold by all Druggists. Hall's Family Pills are the best.

**Adam's Narsaparilla Pills** are purely vegetable and chocolate coated. They act surely but gently, curing Constipation, Biliousness, Sick Headache, Dyspepsia, etc. They purify the blood and improve the complexion. Sold in 10-cent and 25-cent boxes by Lakeview Drug Co. and Lakeview Pharmacy, 46-m

**A Model Sheep Ranch.**

In the Corrupaw, in Union county N. M., there is a large model sheep ranch the conduct of which may prove of interest to those readers who do not know how such an establishment is run. This is Wight ranch, and the watered claims, comprising 3000 acres, are so located as to give grazing privileges over the whole country. There are 15,000 sheep, which range over a strip ten miles wide and thirty miles long, according to Field and Farm. The entire flock right through requires one man to each 1,000 sheep, besides a foreman and a help at the ranch. During the greater part of the year the ewes are run in bands of from 2500 to 3000, the wethers and yearling ewes in slightly larger bands. The lambing herd is usually less than 2000, and the rams are of course run in a buck herd. It requires about five men to the thousand sheep during lambing, and ordinarily the result are from 80 to 90 per cent. Lambing generally commences May 5, and the greater part of the lambs drop in the succeeding twenty days.

The average cost of help is \$18 a month. Shearing commences July 1 and usually last ten or twenty days. About 3 cents a head is paid, although there is a tendency on the part of the shearers to increase the price. The probabilities are that there will be a machine shearing plant put in soon. The wether flock shears on an average about ten pounds for the second and third fleeces. Owing to the introduction of English mutton sires to increase the size of the sheep the last year's lambs will not shear this amount. The ewe flock averages eight pounds of wool to the head.

The average cost of running the sheep is 55 cents a head, leaving a nice margin of profit in the wool alone when sold at 12 1/2 cents, the contract price for the season. This profit of 45 to 50 cents a head does not include the sale of 2000 or 3000 wethers at \$2 or better in the fall. It requires twenty-five rams to the thousand ewes. After the breeding season is over they are taken by a Spanish neighbor, who herds them all the year except during the breeding season for \$25 a month, which price does not include the grain furnished by the owner. The wool clip brought something over \$12,000 this season.

**Renters Take Notice.**

Those who are renting or leasing lands belonging to the California & Oregon Road Company in Lake County will please pay rent money into the Bank of Lakeview. W. H. SMITH, Agent. 41-42

**Our Timber Best.**

Compared to the timber destroyed by fire in northern and western counties of the state during the past summer, that damaged in Klamath county was infinitesimal. Practically none was injured. The reason is that with our pine there is no undergrowth, which contributes to the spreading and intensity of fires in the fir forests elsewhere in the state. Hence, when a fire starts here, it is easily extinguished and the damage may thus be kept down to a minimum if those in charge of the forests in mid-summer are on the alert. When the value of timber is considered, this advantage, being comparative immunity from fierce and destructive fires, should not be overlooked.—Republican.

The same can be truly said of the timber of Lake County. The fact that the forests of this part of Oregon are immune from disastrous fires has often been spoken of by timber men who have visited this section.

**CASTORIA**

For Infants and Children.  
 The Kind You Have Always Bought

Bears the Signature of *Chas. H. Fletcher*

**NOT A RELIEF BUT A CURE**

Verdigris, Nov 14, 1892, D.D.  
 Dr. C. A. PERRIN,  
 H. 3234, M.D.  
 Dear Sir:—  
 I have recently visited the former home with a practically well. My case was very serious, my friends would have pronounced it incurable. My appetite is good, my weight is 150 pounds, in weight as I lost a few pounds of life was given me. One of the bottles I sent for this time is for a friend and the other for myself as I do not intend to be without it.  
 Very truly yours,  
 I. R. HARRIS.

**PERRIN'S PILE SPECIFIC**



We have an endless-variety of Mens, Womens, Misses, Boys and Childrens Shoes.



We are actually too busy moving and unpacking goods in our magnificent new addition to tell you what new things we have. We will have to invite you to come and look through our large store and see for yourself.

If you don't see what you want ask Alex.

**Lakeview Mercantile Co.**

Subscribers to The Examiner who remove from one locality to another, or change their postoffice address should remember to drop this office a card so their paper can be addressed to the right postoffice.

**A Hint.**



"Yes, my son, this is going to hurt me more than it will you."  
 "All right, pop; try and not holler so loud as ter disturb anybody, will you?"—New York Journal.

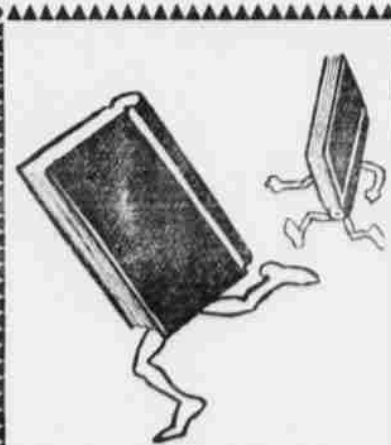

**TESTING METHODS**

A test as to the value of newspaper advertising over other methods was made a year ago by the great publishing house of Harper & Bros. Two books were selected, one by a well known popular author and the other by an unknown writer. The latter was selected for the newspaper advertising and the other for the usual channels.

With equal expenditure the work advertised in the newspapers outstripped the other in sales by 200,000 copies.

The result was a complete surprise and established the fact that readers go to the newspapers for information with regard to books as well as with regard to most other matters.—National Printer-Journalist.

The best advertising medium for any merchant is the local paper which goes into the homes of the people, as this paper does.

**S. F. Ahlstrom**

Manufacturer of the



**LAKEVIEW SADDLES**

Recognized as the Best Vaquero Saddle

Wagon and Buggy Harness, Whips, Robes, Reatas, Bits, Spurs, Quirts, Rosettes, Etc.

Repairing of all kinds, by competent men.

**LAKEVIEW PLANING MILL**

Sash, Blinds, Moulding, Window and Door Casings, Beehives and Furniture of all kinds made to order. Write for estimates on contract work & material

**HANDLEY & CLENDENEN**

**HEREFORD STOCK FARM**

Drews Valley, Oregon.

F. O. Bunting, Owner

Largest herd of registered Herefords in Oregon

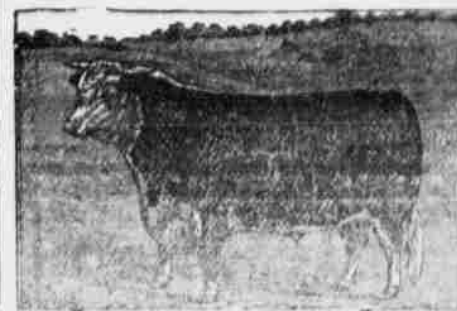

15 Registered Yearling Bulls 100, 125 and 150 each

AUDOR ALAMO head of herd

**LAKEVIEW**

**Livery and Feed Stable**

P. W. J. BARRY, Proprietor.

Horses Boarded by the day or month. First-class Turnouts and Saddle Horses. Our Specialty is the Quick and Safe Delivery of Passengers to All Points in the District.

**HAY AND GRAIN FOR SALE**

Proprietors of Barry's Opera House. Only Place in Lakeview For Holding Public Entertainments.