

## BREVITIES

Mrs. E. N. Jaquish left for Cedarville Friday morning on a ten days' visit to her parents Mr. and Mrs. Russell.

J. T. Flook, the stockman, arrived from Rock Creek last Thursday and spent several days in the county seat on business.

The Palace, George and Fent. Popular place. Good treatment. Lakeview Oregon. 18 tf

J. K. Snyder of Plush, and Lee Thomas of Little Chewanau were in town several days during the week watching the woolmarket.

The Oregon Potash Company has issued a prospectus giving information regarding its property at Summer and Abert Lakes. The Examiner will refer to this prospectus more fully later on.

Why not smoke a good clear Havana cigar? The Estrella, sold by Lakeview dealers. 19 tf

Hon. R. A. Emmitt, Representative reelected from Klamath and Lake, has gone to Curry county to survey a township of public land. Mr. Emmitt's family accompanied him and will spend the summer on the coast.

C. C. Chitwood, the druggist who was engaged in Lakeview by Mr. Whitteer about three years ago, was married on the 11th inst at Swan Lake, Klamath county, to Miss Minnie Applegate, daughter of L. B. Applegate.

Get a fine hot bath (porcelain tub), a clean shave and any style hair cut at Frank D. Smith's, next door to Bank. 19 tf

Post & King have just received a big stock of everything first class in the line of "wet goods." Their cellar is stored full of the best stock to be had on the coast. 20 tf

"Dick" Smith, the Klamath Falls athlete is the newly elected member of the rowing crew at Columbia University, New York. Smith is the only new man on the crew and won the place over 79 other contestants for the position.

Last week Jim Innes, Geo. Harrow and Jack McDonald removed a big wart from Innes's race mare's ankle. Jack McDonald was training the mare for the races at Lakeview the Fourth but the operation will prevent her running this season.—Post.

For biliousness use Chamberlain's Stomach & Liver Tablets. They cleanse the stomach and regulate the liver and bowels, effective a quick and permanent cure. For sale by Lee Beall, druggist.

A fine quality of whisky is like a fine quality of anything else. It costs a little more, but nothing is too good for us Americans. Insist on having "Jesse Moore" Whisky. See Jammerthal.

Miss Mayme McWilliams of Ashland won the E. A. Snerwin medal at the Ashland State Normal School this year, having attained the highest average in the studies of the course. Miss Grace Garrett was second in standing and a very close competitor for the medal, says the Town Talk.

## "SILVER BULLION"

The Famous Running Stallion Will Make the

SEASON of 1902 in LAKE COUNTY,

Under the Management of H. H. GUILLIAMS

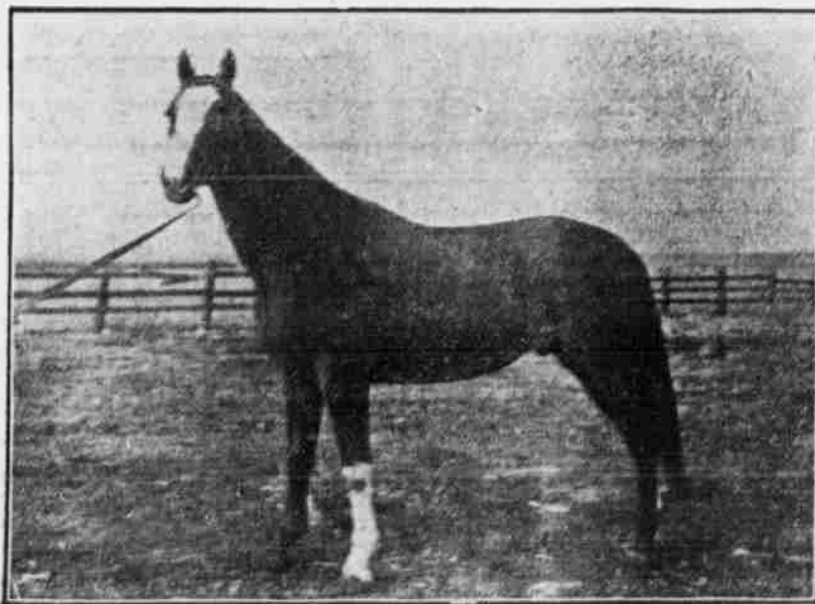

SILVER BULLION is by Rey del Sierras, out of Miss Courtney; grand sire Joe Hooker, grand dam Marion; Miss Courtney is by Norfolk, out of Ballinette; Joe Hooker is by Monday, out of Mayflower; Marion by Malcom out of Maggie Mitchell; Norfolk by Lexington out of Novice; Ballinette by Monday out of Balarena. Silver Bullion is 5 years old, a chestnut of fine proportions, standing 16.2 hands high and weighs 1245 lbs. As a 2-year old he raced at all distances, 5 1/2 furlongs to 1 1/4 miles, and was remarkably successful. He has shown a mile in 1:40 flat. He has the best strains in the world coursing through his veins. Silver Bullion will be taken East next season to race against the best horses in the land. Complete pedigree and statement of Silver Bullion's splendid work can be seen by calling on the manager. He will stand the present season at the stable, opposite Race Track, Lakeview, Oregon, and arrangements may be made to stand a Paisley. (Watch "LAKE COUNTY EXAMINER" for dates.)

**TERMS FOR SEASON \$25.00.**

With usual return privileges.

I will not be responsible for any accidents to mares. Good pasture for mares near standing stable at \$1.50 per month.

**H. H. GUILLIAMS, Manager.**

Geo. Rooker, the noted trainer, will have charge of a string of horses belonging to Henry Mann, the well known horseman, and will soon be in Lakeview to put his racers in shape for the July events. Mann has engaged stable accommodations here. It is thought there will be a large number of fine horses here within a short time.

An old-fashioned toddy—either hot or cold—is a great drink if made of Jesse Moore Whisky. A little sugar, a little water, then the pure stuff—"Jesse Moore" Whisky. Call on Jammerthal.

See Schminck & Son, and they will tell you all about the McCormick. Then ask your neighbor who has used the McCormick Mower and Rake and he will confirm what Schminck & Son tell you. That is the best endorsement—let the public blow your horn for you. 24-2

## They Preferred the Circus.

There was a circus in town last Sunday evening. There was also preaching at the Presbyterian Church. The circus had the largest audience—ten to one—Fall River Tidings.



## HOUSEWORK

Too much housework wrecks women's nerves. And the constant care of children, day and night, is often too trying for even a strong woman. A haggard face tells the story of the overworked housewife and mother. Deranged menses, leucorrhoea and falling of the womb result from overwork. Every housewife needs a remedy to regulate her menses and to keep her sensitive female organs in perfect condition.

## WINE OF CARDUI

is doing this for thousands of American women to-day. It cured Mrs. Jones and that is why she writes this frank letter:

Glendene, Ky., Feb. 10, 1901. I am so glad that your Wine of Cardui is helping me. I am feeling better than I have felt for years. I am doing my own work without any help, and I washed last week and was not one bit tired. That shows that the Wine is doing me good. I am getting fatter than I ever was before, and sleep good and eat hearty. Before I began taking Wine of Cardui, I used to have to lay down five or six times every day, but now I do not think of lying down through the day. Mrs. RICHARD JONES.

**\$1.00 AT DRUGGISTS.**  
For advice and literature, address, giving symptoms, "The Ladies' Advisory Department," The Chattanooga Medicine Co., Chattanooga, Tenn.

**Zac Whitworth** Brands with Crop off left ear, Half Undercrop off right for ewes; reverse for wethers. Tar Bar W. Range, Fish Creek. Postoffice address Lakeview, Oregon.



## A Miraculous Feat.

"It seemed that nothing short of a miracle could save my little daughter from an untimely death," says City Marshall A. H. McKeim, of Cherokee, Kan. "When two years old she was taken with stomach and bowel trouble and despite the efforts of the best physicians we could procure, she grew gradually worse and was pronounced incurable. A friend advised

## Dr. Miles' Nervine

and after giving it a few days she began to improve and finally fully recovered. She is now past five years of age and the very picture of health."

Sold by all Druggists.

Dr. Miles Medical Co., Elkhart, Ind.

## ASK Druggist for 10 CENT TRIAL SIZE.

## Ely's Cream Balm

Gives Relief at once. It cleanses, soothes and heals the diseased membrane. It cures Catarrh and drives away a Cold in the Head quickly. It is absorbed. Heals and protects the Membrane. Cures the Sore of the Nose and Throat. Full size 50c.; Trial Size 10c.; at Druggists or by mail. ELY BROTHERS, 55 Warren Street, New York.

## 50 YEARS' EXPERIENCE

## PATENTS

TRADE MARKS DESIGNS COPYRIGHTS & C.

Anyone sending a sketch and description may obtain our opinion free whether his invention is probably patentable. Communications strictly confidential. Handbook on Patents sent free. Oldest agency for securing patents. Patents taken through Munn & Co. receive special notice, without charge, in the

## Scientific American.

A handsomely illustrated weekly. Largest circulation of any scientific journal. Terms, \$3 a year; four months, \$1. Sold by all newsdealers.

**MUNN & CO. 361 Broadway, New York**  
Branch Office, 555 F St., Washington, D. C.

## TIMBER LAND NOTICE.

United States Land Office, Lakeview, Oregon, May 21, 1902. Notice is hereby given that in compliance with the provisions of the act of Congress of June 3, 1878, entitled "An act for the sale of timber lands in the States of California, Oregon, Nevada, and Washington Territory," as extended to all the Public Land States by act of August 4, 1892, William Mayer of Klamath county, Oregon, on Friday, the 1st day of August, 1902. He names as witnesses: John J. Cusack of Toledo, Oregon, Ed. Casheber, William Casheber and C. W. Embody of Bly, Oregon. Any and all persons claiming adversely the above-described lands are requested to file their claims in this office on or before said 8th day of August, 1902. E. M. BRATTAIN, Register.

## TIMBER LAND NOTICE.

United States Land Office at Lakeview, Oregon, April 22, 1902. Notice is hereby given that in compliance with the provisions of the act of Congress of June 3, 1878, entitled "An act for the sale of timber lands in the States of California, Oregon, Nevada, and Washington Territory," as extended to all the Public Land States by act of August 4, 1892, Joseph W. Kinney of Lakeview, county of Lake, State of Oregon, has this day filed in this office his sworn statement No. 37, for the purchase of the NW 1/4 of Sec. 22 in Township No. 36 S., Range No. 16 E., W. M., and will offer proof to show that the land sought is more valuable for its timber or stone than for agricultural purposes, and to establish his claim to said land before the Register and Receiver of this office at Lakeview, Oregon, on Saturday, the 9th day of July, 1902. He names as witnesses the following: Charles Tompkinson, Charles Moore, V. L. Snelling and Robert McKee all of Lakeview, Oregon. Any and all persons claiming adversely the above-described lands are requested to file their claims in this office on or before said 19th day of July, 1902. E. M. BRATTAIN, Register.

## TIMBER LAND NOTICE.

United States Land Office, Lakeview, Oregon May 26, 1902. Notice is hereby given that in compliance with the provisions of the act of Congress of June 3, 1878, entitled "An act for the sale of timber lands in the States of California, Oregon, Nevada, and Washington Territory," as extended to all the Public Land States by act of August 4, 1892, Robert S. Oliver of Portland, Oregon, county of Clatsop, State of Washington, has this day filed in this office his sworn statement No. 474, for the purchase of the NW 1/4 of Sec. 22 in Township No. 36 S., Range No. 16 E., W. M., and will offer proof to show that the land sought is more valuable for its timber or stone than for agricultural purposes, and to establish his claim to said land before the Register and Receiver of this office at Lakeview, Oregon, on Friday, the 8th day of August, 1902. He names as witnesses: William Bennett of Vancouver, Washington, John J. Cusack of Toledo, Oregon, Cyrus Todd of Portland, Oregon, Myra E. Todd of Portland, Oregon. Any and all persons claiming adversely the above-described lands are requested to file their claims in this office on or before said 8th day of August, 1902. E. M. BRATTAIN, Register.

## TIMBER LAND NOTICE.

United States Land Office, Lakeview, Oregon May 26, 1902. Notice is hereby given that in compliance with the provisions of the act of Congress of June 3, 1878, entitled "An act for the sale of timber lands in the States of California, Oregon, Nevada, and Washington Territory," as extended to all the Public Land States by act of August 4, 1892, Arthur D. Sheldon of Castle Rock, county of Cowlitz, State of Washington, has this day filed in this office his sworn statement No. 474, for the purchase of the NW 1/4 of Sec. 22 in Township No. 36 S., Range No. 16 E., W. M., and will offer proof to show that the land sought is more valuable for its timber or stone than for agricultural purposes, and to establish his claim to said land before the Register and Receiver of this office at Lakeview, Oregon, on Friday, the 8th day of August, 1902. He names as witnesses: John A. Walden of Portland, Oregon, Robert S. Oliver of Portland, Oregon, C. W. Embody of Portland, Oregon, David T. Bedell of Coeur d'Alene, Idaho. Any and all persons claiming adversely the above-described lands are requested to file their claims in this office on or before said 8th day of August, 1902. E. M. BRATTAIN, Register.

## Timber Land Notice.

United States Land Office, Lakeview, Oregon, May 26, 1902. Notice is hereby given that in compliance with the provisions of the act of Congress of June 3, 1878, entitled "An act for the sale of timber lands in the States of California, Oregon, Nevada, and Washington Territory," as extended to all the Public Land States by act of August 4, 1892, John A. Walden, of Portland, county of Multnomah State (or Territory) of Oregon, has this day filed in this office his sworn statement No. 481, for the purchase of the NW 1/4 SW 1/4 Sec. 15 N 1/2 NW 1/4 NW 1/4 NE 1/4 of Section No. 22, in Township No. 36 S., Range No. 16 E., W. M., and will offer proof to show that the land sought is more valuable for its timber or stone than for agricultural purposes, and to establish his claim to said land before the Register and Receiver of this office at Lakeview, Oregon, on Friday, the 8th day of August, 1902. He names as witnesses: David T. Bedell of Coeur d'Alene, Idaho, Dan H. McInnis of Westport, Oregon, John J. Cusack of Toledo, Oregon, C. W. Embody of Portland, Oregon. Any and all persons claiming adversely the above-described lands are requested to file their claims in this office on or before said 8th day of August, 1902. E. M. BRATTAIN, Register.

## Timber Land Notice.

United States Land Office, Lakeview, Oregon, May 24, 1902. Notice is hereby given that in compliance with the provisions of the act of Congress of June 3, 1878, entitled "An act for the sale of timber lands in the States of California, Oregon, Nevada, and Washington Territory," as extended to all the Public Land States by act of August 4, 1892, Frederick H. Wehrle, of Portland, county of Multnomah State (or Territory) of Oregon, has this day filed in this office his sworn statement No. 472, for the purchase of the SW 1/4 NE 1/4 NW 1/4 SE 1/4 NW 1/4 of Section No. 20 in Township No. 36 S., Range No. 16 E., W. M., and will offer proof to show that the land sought is more valuable for its timber or stone than for agricultural purposes, and to establish his claim to said land before the Register and Receiver of this office at Lakeview, Oregon, on Friday, the 8th day of August, 1902. He names as witnesses: Joel N. Peary of Bly, Oregon, Mary E. Wehrle of Portland, Oregon, C. W. Embody of Portland, Oregon, John J. Cusack of Toledo, Oregon. Any and all persons claiming adversely the above-described lands are requested to file their claims in this office on or before said 8th day of August, 1902. E. M. BRATTAIN, Register.

## Timber Land Notice.

United States Land Office, Lakeview, Oregon, May 26, 1902. Notice is hereby given that in compliance with the provisions of the act of Congress of June 3, 1878, entitled "An act for the sale of timber lands in the States of California, Oregon, Nevada, and Washington Territory," as extended to all the Public Land States by act of August 4, 1892, David T. Bedell, of Coeur d'Alene, county of Kootenai State (or Territory) of Idaho, has this day filed in this office his sworn statement No. 477, for the purchase of the SW 1/4 NE 1/4 Sec. 21 S 1/2 NW 1/4 of Sec. 22 in Township No. 36 S., Range No. 16 E., W. M., and will offer proof to show that the land sought is more valuable for its timber or stone than for agricultural purposes, and to establish his claim to said land before the Register and Receiver of this office at Lakeview, Oregon, on Friday, the 8th day of August, 1902. He names as witnesses: John A. Walden of Portland, Oregon, C. W. Embody of Portland, Oregon, John J. Cusack of Toledo, Oregon, Arthur D. Sheldon of Castle Rock, Washington. Any and all persons claiming adversely the above-described lands are requested to file their claims in this office on or before said 8th day of August, 1902. E. M. BRATTAIN, Register.

## Timber Land Notice.

United States Land Office, Lakeview, Oregon, May 26, 1902. Notice is hereby given that in compliance with the provisions of the act of Congress of June 3, 1878, entitled "An act for the sale of timber lands in the States of California, Oregon, Nevada, and Washington Territory," as extended to all the Public Land States by act of August 4, 1892, Sarah A. Sheldon, of Castle Rock, county of Cowlitz State (or Territory) of Washington, has this day filed in this office her sworn statement No. 475, for the purchase of the W 1/2 of W 1/2 of Section No. 20 in Township No. 36 S., Range No. 16 E., W. M., and will offer proof to show that the land sought is more valuable for its timber or stone than for agricultural purposes, and to establish her claim to said land before the Register and Receiver of this office at Lakeview, Oregon, on Friday, the 8th day of August, 1902. She names as witnesses: William H. Sheldon of Castle Rock, Washington, Arthur D. Sheldon of Castle Rock, Washington, David T. Bedell of Coeur d'Alene, Idaho, John A. Walden of Portland, Oregon. Any and all persons claiming adversely the above-described lands are requested to file their claims in this office on or before said 8th day of August, 1902. E. M. BRATTAIN, Register.

## Timber Land Notice.

United States Land Office, Lakeview, Oregon May 26, 1902. Notice is hereby given that in compliance with the provisions of the act of Congress of June 3, 1878, entitled "An act for the sale of timber lands in the States of California, Oregon, Nevada, and Washington Territory," as extended to all the Public Land States by act of August 4, 1892, Arthur D. Sheldon, of Castle Rock, county of Cowlitz, State of Washington, has this day filed in this office his sworn statement No. 474, for the purchase of the NW 1/4 SW 1/4 NE 1/4 SE 1/4 NW 1/4 of Section No. 22 in Township No. 36 S., Range No. 16 E., W. M., and will offer proof to show that the land sought is more valuable for its timber or stone than for agricultural purposes, and to establish his claim to said land before the Register and Receiver of this office at Lakeview, Oregon, on Friday, the 8th day of August, 1902. He names as witnesses: John A. Walden of Portland, Oregon, Robert S. Oliver of Portland, Oregon, C. W. Embody of Portland, Oregon, David T. Bedell of Coeur d'Alene, Idaho. Any and all persons claiming adversely the above-described lands are requested to file their claims in this office on or before said 8th day of August, 1902. E. M. BRATTAIN, Register.

## PROFESSIONAL.

**R. E. L. STEINER, M. D.**  
Physician and Surgeon  
Lakeview, Or.  
OFFICE—Beall's Drug Store. Calls answered promptly day or night.

**E. H. SMITH M. D.**  
Physician and Surgeon  
Lakeview, Or.  
OFFICE—Lakeview Drug Co's Store.

**DR. O. F. DEMOREST**  
Dentist  
Lakeview, Oregon  
OFFICE—Daily Building.

**H. H. HOWLBY, D. D. D.**  
Dentist  
Lakeview, Oregon  
OFFICE—Hotel Lakeview.

**L. F. CONN**  
Attorney at Law  
Lakeview, Oregon  
OFFICE—Isly Building.

**C. H. DALRYMPLE**  
Attorney at Law  
Lakeview, Or.  
OFFICE—Isly Building.

**W. J. MOORE**  
Attorney at Law  
Lakeview, Or.  
OFFICE—Isly Building.

**F. D. VENATOR**  
Attorney at Law  
Land Matters Specialty  
OFFICE—Coggswell Building.

**WOODMEN OF THE WORLD** Lakeview Camp No. 556  
Meets on the 3d and 4th Wednesday of each month in Masonic Hall, at 8 p. m.  
L. S. Bailey, Counselor Commander.  
E. N. Jaquish, Clerk.

**LAKEVIEW ENCAMPMENT, No. 18, I. O. O. F.** Meets the 1st and 3d Thursday evenings of each month in Odd Fellows' Hall, Lakeview. W. S. BLAIR, C. P. W. J. MOORE, Scribe.

**KNIGHTS OF PYTHIAS...**  
GOOSE LAKE LODGE No. 35, meets every Tuesday evening. Odd Fellows Hall, Lakeview, Ore. Visiting Knights cordially invited.  
M. WHORTON, Chancellor Commander.  
C. ROSS ANDERSON, K. of R. and S.

**SHEEP BRANDS**  
Brands with Swallow Fork in right ear for ewes; reverse for wethers. Some ewes Square Crop and Bix in right ear. Tar Brand 111. Range, Grand Lake. Postoffice address, Lakeview, Oregon.

**NEVADA CALIFORNIA OREGON RAILWAY**  
SIERRA NEVADA ROUTE

To take effect, Tuesday, Apr. 1, 1902.

No. 1

9:00 a. m.	lv. Reno	Ar. 5:25 p. m.
9:47 a. m.	lv. Summit	Ar. 4:45 p. m.
10:05 a. m.	lv. Co. Ar.	Ar. 4:23 p. m.
10:35 a. m.	lv. Francis	Ar. 4:05 p. m.
11:20 a. m.	lv. Purdy	Ar. 3:25 p. m.
11:50 a. m.	lv. Plumas	Ar. 2:55 p. m.
12:01 p. m.	lv. Chat.	Ar. 2:13 p. m.
12:10 p. m.	lv. Cameron	Ar. 2:04 p. m.
12:35 p. m.	lv. Red Rock	Ar. 1:54 p. m.
12:45 p. m.	lv. Constantia	Ar. 1:27 p. m.
1:05 p. m.	lv. Boyle	Ar. 1:05 p. m.
1:30 p. m.	lv. Logan	Ar. 12:40 a. m.
2:05 p. m.	lv. Amodeo	Ar. 12:06 p. m.
2:45 p. m.	lv. Amodeo	Ar. 11:30 a. m.
3:18 p. m.	lv. Hot Springs	Ar. 11:10 p. m.
3:50 p. m.	lv. Murray	Ar. 10:45 p. m.
4:20 p. m.	lv. Karlo	Ar. 10:20 p. m.
5:20 p. m.	lv. Horse Lake	Ar. 9:40 p. m.
5:45 p. m.	lv. Waverly	Ar. 9:20 p. m.
6:30 p. m.	lv. Termo	Ar. 8:55 p. m.
8:00 a. m.	Ar. Madeline	Ar. 7:15 a. m.

No. 2

5:00 p. m.	lv. Plumas	Ar. 4:00 p. m.
5:45 p. m.	lv. Vinton	Ar. 3:15 p. m.
6:30 p. m.	lv. Beckwith	Ar. 2:30 p. m.
7:30 p. m.	lv. Clairville	Ar. 1:40 p. m.

CONNECTION WITH STAGE AT:  
Termo, for Lakeview, Paisley and Plush, Ore., and Ft. Bidwell, Lake City, Cedarville, Adin, Alturas and Bieber, Calif.  
Hot Springs, for Standish and Susanville, Calif.  
Boyle, for Milford, Janesville and Buntinville, Calif.  
Vinton, for Loyaltown, Downieville and Campbell's Hot Springs, Calif.  
Beckwith, for Genesee, Taylorville and Greenville, Calif.  
Clairville, Mohawk and Quincy, Calif.  
Reno, connecting with So. Pac. Co. for all points East & West; V. & T. R. R. for all points South.

**SIERRA VALLEY RY**

5:00 p. m. 10:35 a. m. Lv. Plumas Ar. 4:00 p. m. 9:30 a. m.  
5:45 p. m. 11:20 a. m. Lv. Vinton Ar. 3:15 p. m. 8:45 a. m.  
6:30 p. m. 12:25 a. m. Lv. Beckwith Ar. 2:30 p. m. 7:55 a. m.  
7:30 p. m. 12:55 a. m. Lv. Clairville Ar. 1:40 p. m. 7:00 a. m.

THE WILLIAMSON-HARTNER ENG. CO.  
ENGRAVING AND LITHOGRAPHING  
DENVER