Lake County Examiner

Published Every Thursday

BEACH & M'GARREY

Masonic Building

TERMS: One Year, $2.00 / Six Months, 1.00 / Three Months, 50

SPACE	1 wk	1 mo	3 mos	6 mos	1 yr
One Inch	$1 00	$5 00	$5 00	$8 00	$12 00
Two Inches	3 00	5 00	7 00	11 00	18 00
Three Inches	3 00	6 00	10 00	16 00	25 00
Quarter Column	5 00	9 00	15 00	20 00	35 00
Half Column	10 00	15 00	25 00	40 00	70 00
One Column	30 00	25 00	45 00	85 00	120 00

LAKEVIEW, OREGON, JUNE, 12 1902.

ROOSEVELT AT ARLINGTON.

President Roosevelt delivered a great speech at Arlington Cemetery on Memorial Day. He made the old Virginia hills echo with words of truth and patriotism. He defended, in thrilling tones, the soldier boys who fought on the islands and who are accused of cruelty. In rebuking fault-finders the President said:

The guilty are to be punished; but in punishing them, let those who sit at ease at home, who walk delicately and live in the soft places of the earth, remember also to do them common justice. Let not the effortless and the untempted rail overmuch at strong men who with blood and sweat face years of toil and days and nights of agony, and at need lay down their lives in remote tropic jungles to bring the light of civilization into the world's dark places. The warfare that has extended the boundaries of civilization at the expense of barbarism and savagery has been for centuries one of the most potent factors in the progress of humanity. Yet from its very nature it has always and everywhere been liable to dark abuses.

It behooves us to keep a vigilant watch to prevent these abuses and to punish those who commit them; but if because of them we flinch from finishing the task on which we have entered we show ourselves cravens and weaklings, unworthy of the sires from whose loins we sprang. There were abuses and to spare in the Civil War. Your false friends then called Grant a "butcher," and spoke of you who are listening to me as mercenaries, as "Lincoln's hirelings." Your open foes—as in the resolution passed by the Confederate Congress in October, 1862, accused you, at great length and with much particularity, of "contemptuous disregard of the usages of civilized war;" of subjecting women and children to "banishment, imprisonment and death;" of "murder," of "rapine," of "outrages on women," of "unwarranted cruelty," of "perpetrating atrocities which would be disgraceful to the savages;" and Abraham Lincoln was singled out for especial attack because of his "spirited barbarous ferocity." Verily, these men who thus foully slandered you have their heirs today in those who traduce our armies in the Philippines, who fix their eyes on individual deeds of wrong so keenly that at last they become blind to the great work of peace and freedom that has already been accomplished."

In speaking of the future of the Philippines he said:

"The slowly learned and difficult art of self-government, an art which our people have taught themselves by the labor of a thousand years, cannot be grasped in a day by a people only just emerging from conditions of life which our ancestors left behind them in the dim years before history dawned. We believe that we can rapidly teach the people of the Philippine islands not only how to enjoy but how to make good use of their freedom, and with their growing knowledge their growth in self-government shall keep steady pace. When they have thus shown their capacity for real freedom by their power of self-government, then, and not till then will it be possible to decide whether they are to exist independently of us or be knit to us by ties of common friendship and interest. When that day will come it is not in human wisdom now to foretell. All that we can say with certainty is that it would be set back an immeasurable distance if we should yield to the counsels of unmanly weakness and turn loose the islands, to see our victorious foes butcher with revolting cruelty our betrayed friends, and shed the blood of the most humane, the most enlightened, the most peaceful, the wisest and the best of their own number—for these are the classes who have already learned to welcome our rule."

He is Coming.

D. W. Thomas, the high class artist, will be in Lakeview soon. He comes highly recommended and will do his work right here at home. His specialty is crayon work, paintings, sepia's, passels and midallions. Don't order your work done in Chicago, but have it done by Thomas, the artist, at home. Wait his coming. His work is all warranted. 22-3

The powder puff may help to hide the ravages of time but it avails little to hide the ravages of disease. When the face is disfigured by eruptions, the treatment must go below the surface to the blood, which is corrupt and impure.

Dr. Pierce's Golden Medical Discovery cures disfiguring eruptions which are caused by impure blood. It cures scrofulous sores, erysipelas, boils, pimples, eczema, salt-rheum and other eruptive diseases which impure blood breeds and feeds.

"I was troubled with eczema from the crown of my head to the soles of my feet," writes Mrs. Ella Quick, of Cass City, Tuscola Co., Mich. "Could not walk at times nor wear my shoes. Thought there was no help for me—at least the doctor said there was none. I went to see friends at Christmas time and there heard of the good that Dr. Pierce's Golden Medical Discovery had done for them, and was advised to try it at once. For fear that I might neglect it my friend sent to the village and got a bottle and made me promise that I would take it. I had been getting worse all the time. I took thirteen bottles of the 'Golden Medical Discovery' and ten vials of Dr. Pierce's Pleasant Pellets, and used 'All-Healing Salve,' which made a complete cure. It was slow, but sure. I was taking the medicine about eight months.

"I would say to all who read this: try Dr. Pierce's Golden Medical Discovery before wasting time and money."

The sole motive for substitution is to permit the dealer to make the little more profit paid by the sale of less meritorious medicines. He gains; you lose. Therefore accept no substitute for "Golden Medical Discovery."

Dr. Pierce's Pellets cleanse the clogged system from accumulated impurities.

Saves Two From Death.

"Our little daughter had an almost fatal attack of whooping cough and bronchitis," writes Mrs. W. K. Haviland, of Armonk, N. Y., "but, when all other remedies failed, we saved her life with Dr. King's New Discovery. Our niece, who had Consumption in an advanced stage, also used this wonderful medicine and today she is perfectly well." Desperate throat and lung diseases yield to Dr. King's New Discovery as to no other medicine on earth. Infallible for Coughs and Colds. 50c and $1.00 bottles guaranteed by Lee Beall, druggist. Trial bottles free.

TIMBER LAND NOTICE.

United States Land Office, Lakeview, Oregon, May 26, 1902. Notice is hereby given that in compliance with the provisions of the act of Congress of June 3, 1878, entitled "An act for the sale of timber lands in the States of California, Oregon, Nevada and Washington Territory," as extended to all the Public land states by act of August 4, 1892, Stella E. Oliver, of Portland, county of Multnomah, state of Oregon, has this day filed in this office her sworn statement No. 462, for the purchase of the E½ of W½ of Section No. 30 in Township No. 36 S., Range No 16 E., W. M., and will offer proof to show that the land sought is more valuable for its timber or stone than for agricultural purposes, and to establish her claim to said land before the Register and Receiver of this office at Lakeview, Oregon, on Friday, the 8th day of August, 1902. She names as witnesses: William Hodges of Vancouver, Washington, Orin Todd of Portland, Oregon, Myra E. Todd of Portland, Oregon, John J. Cusack of Toledo, Oregon. Any and all persons claiming adversely the above-described lands are requested to file their claims in this office on or before said 8th day of August, 1902.

6-5-22 E. M. BRATTAIN, Register.

Timber Land Notice.

United states Land office, Lakeview, oregon, May 26, 1902. Notice is hereby given that in compliance with the provisions of the act of congress of June 3, 1878, entitled "An act for the sale of timber lands in the states of California, Oregon, Nevada, and washington Territory," as extended to all the Public land states by act of August 4, 1892, Isaac H. Mellenia, of Westport, county of Clatsop, state of oregon, has this day filed in this office his sworn statement No. 479, for the purchase of the N½ of NE¼, NE¼ of NW¼, and N½ of section No. 31 in Township No. 36 s range No. 16 E. w. M. and will offer proof to show that the land sought is more valuable for its timber or stone than for agricultural purposes, and to establish his claim to said land before the Register and Receiver of this office at Lakeview, oregon, on Friday, the 8th day of August, 1902. He names as witnesses: C. W. Embody of Portland, oregon, John A. Walden of Portland, oregon, oliver Riley of Ariel, washington, John J. Cusack of Toledo, Oregon. Any and all persons claiming adversely the above-described lands are requested to file their claims in this office on or before said 8th day of August, 1902.

6-5-22 E. M. BRATTAIN, Register.

Timber Land Notice.

United states Land Office, Lakeview, oregon, May 24, 1902. Notice is hereby given that in compliance with the provisions of the act of congress of June 3, 1878, entitled "An act for the sale of timber lands in the states of California, oregon, Nevada, and Washington Territory," as extended to all the Public Land states by act of August 4, 1892, Joel N. Pearcy, of Bly, county of Klamath, state of oregon, has this day filed in this office his sworn statement No. 471, for the purchase of the W½ SE¼, SE¼ SE¼ sec. 29 and NE¼ NE¼ of section No. 32 in Township No. 36 s. Range No. 16 E., w. M., and will offer proof to show that the land sought is more valuable for its timber or stone than for agricultural purposes, and to establish his claim to said land before the Register and Receiver of this office at Lakeview, oregon, on Friday, the 8th day of August, 1902. He names as witnesses: John J. cusack of Toledo, oregon, C. W. Embody of Portland, oregon, F. H. wehtje of Partland, oregon, Mary E. wehtje of Portland, oregon. Any and all persons claiming adversely the above-described lands are requested to file their claims in this office on or before said 8th day of August, 1902. E M BRATTAIN, Register.

6-5-22

Timber Land Notice.

United states Land Office, Lakeview, Oregon, May 24, 1902. Notice is hereby given that in compliance the provisions of the act of Congress of June 3, 1878, entitled "An act for the sale of timber lands in the States of California, Oregon, Nevada, and Washington Territory" as extended to all the Public Land States by act of August 4, 1892, Mary E. wehtje, of Portland, county of Multnomah, State (or Territory) of Oregon, has this day filed in this office her sworn statement No. 473, for the purchase of the S½ NE¼ and E½ SW¼ of Section No. 30 in Township No. 36 s. Range No. 16, E. w. M., and will offer proof to show that the land sought is more valuable for its timber or stone than for agricultural purposes, and to establish her claim to said land before the Register and Receiver of this office at Lakeview, Oregon, on Friday, the 8th day of August, 1902. She names as witnesses: Joel N. Pearcy, of Bly, Oregon, Fredrick H. wehtje, of Portland, Oregon, C. w. Embody, of Portland, Oregon, John J Cusack of Toledo, Oregon Any and all persons claiming adversely the above-described lands are requested to file their claims in this office on or before said 8th day of August, 1902.

6-5-22 E M BRATTAIN, Register

Lakeview Mercantile Co.

Boys Clothing

Every garment we show is made in the Latest Styles from Fine Fabrics by Expert Tailors

Corsets

Perfect in Construction and so designed as to lend Grace and Beauty to the Figure.

Dress Goods

In rich profusion — the latest weaves, the best qualities and no skimping in the measure.

Ladies, see our Grand New Display of Dress Goods.

OUR NEW

Spring And Summer Stock

: Speaks For Itself :

: It Needs No Praise :

We have goods for Everybody and you are invited to call and make a thorough Inspection.

We Know We Can Please You

We have on hand, the Largest and Most Complete Stock of

General Merchandise

Ever Opened Up In This Country.

Groceries

Staples at close cut prices that Reduce living Expenses to Lowest Terms.

Hosiery

A Dazzling Kaleidoscope of Fancy Styles

Shirt Waists

The Very Latest. Admired for Fit and Fine Texture.

Shoes

Built to Fit the Feet, yet combining Style with Blissful Comfort.

Wash Goods

The collection of washable Fabrics we offer from our new stock, Eclipses our Previous Efforts—that means they are the Best in Town.

Lakeview Mercantile Co.

Southern Oregon Marble Co.

Ashland, 2d and Main St Oregon

Dealers in Marble, Granite, Iron Fencing and General Stone Work

CEMETERY WORK OF ALL KINDS

Experience Convinces.

Prove its value by investing 10 cents in trial size of Ely's Cream Balm. Druggists supply it and we mail it. Full size 50 cents.

ELY BROS., 56 Warren St., New York.

Clifton, Arizona, Jan. 20, 1899.

Messrs. Ely Bros.:—Please send me a 50 cent bottle of Cream Balm. I find your remedy the quickest and most permanent cure for catarrh and cold in the head.

DELL M. PORTER, Gen. Mgr. Ariz. Gold M. Co.

Messrs. Ely Bros.:—I have been afflicted with catarrh for twenty years. It made me so weak I thought I had consumption. I got one bottle of Ely's Cream Balm and in three days the discharge stopped. It is the best medicine I have used for catarrh.

Proberta, Cal. FRANK E. KINDLESPERE.

TIMBER LAND NOTICE.

United States Land Office, Lakeview, Oregon, May 21, 1902.

Notice is hereby given that in compliance with the provisions of the act of Congress of June 3, 1878, entitled "An act for the sale of timber lands in the States of California, Oregon, Nevada, and Washington Territory," as extended to all the Public Land States by act of August 4, 1892, Felix M. Green, of Lakeview, county of Lake, state of Oregon, has this day filed in this office his sworn statement No. 469, for the purchase of the W½ of NW¼, NW¼ SW¼, of Section No. 18 in Township No. 41 S., Range No. 17 E., W. M. and will offer proof to show that the land sought is more valuable for its timber or stone than for agricultural purposes and to establish his claim to said land before the Register and Receiver of this office at Lakeview, Oregon, on Thursday, the 1st day of August, 1902. He names as witnesses, James Williams, Alex Fitzpatrick, C. D. Musselman and F. M. Curry, all of Lakeview, Oregon. Any and all persons claiming adversely the above-described lands are requested to file their claims in this office on or before said 1st day of August 1902. E. M. BRATTAIN Register.

TIMBER LAND NOTICE.

United States Land Office, Lakeview, Oregon, May 12, 1902

Notice is hereby given that in compliance with the provisions of the act of Congress of June 3, 1878, entitled "An act for the sale of timber lands in the States of California, Oregon, Nevada and Washington Territory," as extended to all the Public Land States by act of August 4, 1892, Harris Omit, of Bly, county of Klamath, State of Oregon, has this day filed in this office his sworn statement No. 462, for the purchase of the E½ SE¼, Sec. 26 SW¼, SW¼ Sec. 25, NE¼ NE¼ of section No. 35 in Township No. 34 S., Range No. 14 E. WM, and will offer proof to show that the land sought is more valuable for its timber or stone than for agricultural purposes, and to establish his claim to said land before the Register and Receiver of this office at Lakeview, Oregon, on Friday, the 18th day of July, 1902. He names as witnesses: Andrew B. Tonheim, William H. Casebeer, Andrew G. Lakken and Samson A. Pederson all of Bly, Oregon. Any and all persons claiming adversely the above-described lands are requested to file their claims in this office on or before said 18th day of uly, 1902. E. M. BRATTAIN, Register.

May 15-19-10t

TIMBER LAND NOTICE.

United States Land Office, Lakeview, Oregon, March 29, 1902.

Notice is hereby given that in compliance with the provisions of the act of Congress of June 3, 1878, entitled "An act for the sale of timber lands in the States of California, Oregon, Nevada, and Washington Territory," as extended to all the Public Land States by act of August 4, 1892, Lena E. Hawkins of Lakeview, county of Lake, state of Oregon, has this day filed in this office her sworn statement No. 466, for the purchase of the SW¼, NE¼, NW¼, SE¼ of Section No. 14 in Township No. 37 S., Range No. 20 E., W. M., and will offer proof to show that the land sought is more valuable for its timber or stone than for agricultural purposes, and to establish her claim to said land before the Register and Receiver of this office at Lakeview, Oregon, on Friday, the 6th day of June, 1902. She names as witnesses: Elmer E. Rinehart, Charles S. Loveless, J. C. Shellhammer, S. P. Dicks all of Lakeview, Oregon. Any and all persons claiming adversely the above-described lands are requested to file their claims in this office on or before said 6th day of June, 1902.

E. M. BRATTAIN, Register.

13-ap8-10

S. F. Ahlstrom

Manufacturer of the

LAKEVIEW SADDLES

Recognized as the Best Vaquero Saddle

Wagon and Buggy Harness, Whips, Robes, Reatas, Bits, Spurs, Quirts, Rosettes, Etc.

Repairing of all kinds, by competent men.

LAKEVIEVV PLANING MILL

Sash, Blinds, Moulding, Window and Door Casings, Beehives and Furniture of all kinds made to order. Write for estimates on contract work & material

HANDLEY & CLENDENEN

C. H. DUNLAP

Great Reduction in **JEWELRY**

Fine Line of Latest **NOVELS**

Billiard ·· and ·· Pool ·· Room

HEREFORD STOCK FARM

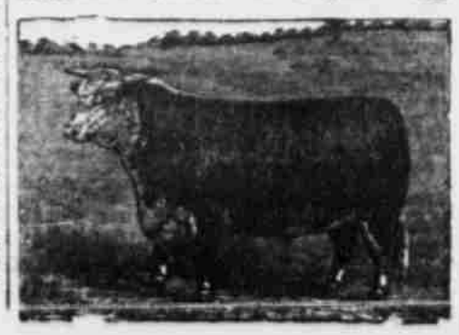

Drews Valley, Oregon.

F. O. Bunting, Owner

Largest herd of registered Herefords in Oregon

15 Registered Yearling Bulls 100, 125 and 150 each

LAUDOR ALAMO head of herd