Lake County Examiner

Published Every Thursday

BEACH & M'GARREY

Masonic Building

TERMS: One Year,.....$2.00
Six Months,.....1.00
Three Months,.....50

SPACE	1 week	1 mo	3 mos	6 mos	1 yr
One Inch	[illegible]	[illegible]	[illegible]	[illegible]	[illegible]
Two Inches	[illegible]	[illegible]	[illegible]	[illegible]	[illegible]
Three Inches	[illegible]	6 00	[illegible]	[illegible]	[illegible]
Quarter Column	5 00	9 00	[illegible]	[illegible]	45 00
Half Column	10 00	15 00	25 00	40 00	70 00
One Column	50 00	25 00	45 00	65 00	120 00

LAKEVIEW, OREGON, APRIL 3, 1902.

It is reported that Ex-Senator Walcott will be Hitchcock's successor in the cabinet.

The Sampson—Schley controversy is ended. The House Committee on Naval Affairs indorse the action of President Roosevelt. And that ends it.

In the event of Fitzsimmons failing to meet champion Jim Jeffries, for the highest fistic honors, Jim Corbett wants another chance. It will only be a chance—and a slim one at that, for Has Been Jim.

The House Committee on Indian Affairs has voted to report favorablya a bill opening to white settlement three Indian reservations in the Northwest. Included in this are 621,824 acres of the Klamath reservation.

In the House of Commons within the week, John Dillon, leader of the anti-Parnellite party, was suspended for calling Colonial Secretary Chamberlain a "damned liar." Maybe John was right, but suspension came just the same.

The Republicans of Klamath sent delegates to the State and Congressional Conventions favorable to Chas. S. Moore for State Treasurer and Thomas H. Tongue for Congress. They also indorsed Hon R. A. Emmitt for Joint Representative.

It would seem that the Kahn-Mitchell Chinese Exclusion bill is too stringent to admit of becoming a law. Senator Proctor has introduced a bill continuing in force the present Geary law for the exclusion of Chinese until the expiration of the present treaty with China, or until a new treaty shall be negotiated.

The threat of United States Senators to make it warm for President Roosevelt if he does not keep his hands off General Miles will result in the retirement of Miles from the head of the army. If there is anything that will make Mr. Roosevelt do a thing it is to be dared not to do it.

President Roosevelt favors retiring General Miles, head of the army, because of his disrespectful remarks before the Senate Committe. General Miles said that if the proposed General Staff bill should become a law he would quit the army. President Roosevelt will stand no "bulldozing" tactics, and may have him retired anyway.

President Cleveland, at 65, retains his mental faculties to a remarkable degree. As an illustration: Referring to Henry Watterson's criticism of the Republican party, Mr. Cleveland said: "Well, the party may get badly mixed up with itself at times, but it seems to have the faculty of pulling together at convenient seasons."

All good Republicans should stand shoulder to shoulder in the political contest now on, and vote for the success and supremacy of their party. No good Republican in Lake county will consider social and personal friendship paramount to party fealty. Vote and work for every nominee of the party and you will be doing your duty. Pay no attention to false promises of opposing politicians. The Republicans of Lake county are not compelled to do this for they are clearly in the majority. If there is a Democrat elected on the ticket in Lake this year, he will owe his good fortune to Republican voters. We shall see on election day whether or not the Republicans of Lake county are true to their party and their political principles.

May 20th, 1902, is the new date fixed for turning over the island of Cuba to its people. This date will be a memorable one in Cuban history, for it will not only mark the acquisition of full independence, but will be the Cuban inauguration day. President Palma will be inaugurated on the same day that American control of the island ceases. The entire United States contingent, civil and military, will be moved from the island, not even leaving a corporals guard of United States soldiers in any of the camps—unless the Cubans themselves request that the departure of the United States troops be delayed for a time.

The Portland Evening Journal says that "cattlemen in Lake county are greatly relieved to learn that a disease which is afflicting their cattle is not anthrax, as was supposed, but only blackleg. The latter is not considered a serious affection. It was found that on the removal of the animals to more elevated ground the trouble disappeared." The cattlemen of Lake county have never been seriously alarmed about the disease, and few knew of any such thing here. It may have appeared in a few herds, but was not general.

A VALUABLE MEDICINE.

"I have not the slightest hesitancy in recommending Chamberlain's Cough Remedy to all who are suffering from coughs or colds," says Chas. M. Cramer, Esq., a well known watch maker, of Colombo, Ceylon. "It has been some two years since the City Dispensary first called my attention to this valuable medicine and I have repeatedly used it and it has always been beneficial. It has cured me quickly of all chest colds. It is especially effective for children and seldom takes more than one bottle to cure them of hoarseness. I have persuaded many to try this valuable medicine, and they are all as well pleased as myself over the results." For sale by Lee Beall, druggist.

President Roosevelt has secured a victory against the railroads entering Chicago by securing an injunction against rebates. The roads made no defense and the restraining order will in all probability be made permanent. In that case any official who gives a rebate may be summoned to court and promptorily sent to jail. This shows that corporations as well as workingmen can be governed by injunction. We await in breathless suspense to see if the Nebraska Commoner will indorse this "government by injunction."

Bucklen's Arnica Salve.

Has world wide fame for marvellous cures. It surpasses any other salve, lotion, ointment or balm for cuts, burns, Boils, Sores, Felons, Ulcers, Tetter, Salt Rheum, Fever Sores, Chapped Hands, Skin Eruptions; Infallible for Piles. Cure guaranteed. Only 25 cents Lee Beall's.

NOTICE TO TAXPAYERS.

If one-half of your taxes are not paid on or before the first Monday in April (April 7th) there will be ten per cent penalty and twelve per cent interest added. H. R. DUNLAP, Sheriff. tf.

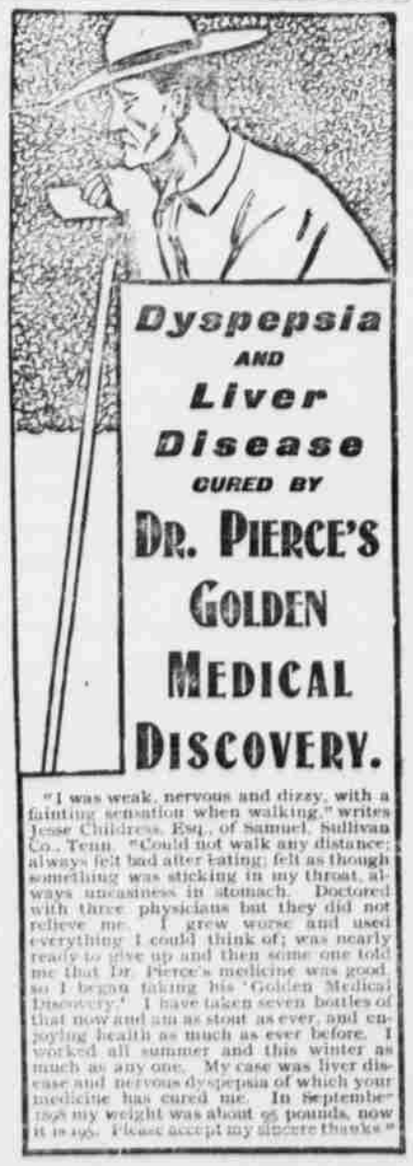

"I was weak, nervous and dizzy, with a fainting sensation when walking," writes Jesse Childress, Esq., of Samuel, Sullivan Co., Tenn. "Could not walk any distance; always felt bad after eating; felt as though something was sticking in my throat, always uneasiness in stomach. Doctored with three physicians but they did not relieve me. I grew worse and used everything I could think of; was nearly ready to give up and then some one told me that Dr. Pierce's medicine was good, so I began taking his 'Golden Medical Discovery.' I have taken seven bottles of that now and am as stout as ever, and enjoying health as much as ever before. I worked all summer and this winter as much as any one. My case was liver disease and nervous dyspepsia of which your medicine has cured me. In September 1898 my weight was about 95 pounds, now it is 195. Please accept my sincere thanks."

The new Firm = $30,000 New Capital

..The Lakeview Mercantile Company..

Successors to H. C. ROTHE & CO.

OFFICERS OF THE COMPANY:

F M Miller, President
C A Rehart, V P
V L Snelling, Sec & Treas

LARGER and BETTER

...STOCK...

THAN EVER BEFORE

We will soon have on hand the largest and most complete stock of

GENERAL MERCHANDISE

Ever opened up in South-eastern Oregon.

DIRECTORS OF THE COMPANY:

F M Miller, C A Rehart
V L Snelling, Robt McKee
W P Heryford, F M Green
George H Hankins

Lakeview Mercantile Co.

Southern Oregon Marble Co.

Ashland, 2d and Main St Oregon

Dealers in Marble, Granite, Iron Fencing and General Stone Work

CEMETERY WORK OF ALL KINDS

Experience Convinces.

Prove its value by investing 10 cents in trial size of Ely's Cream Balm. Druggists supply it and we mail it. Full size 50 cents.

ELY BROS., 56 Warren St., New York.

Clifton, Arizona, Jan. 20, 1899.

Messrs. ELY BROS.:—Please send me a 50 cent bottle of Cream Balm. I find your remedy the quickest and most permanent cure for catarrh and cold in the head.

DELL M. POTTER, Gen. Mgr. Ariz. Gold M. Co.

Messrs. ELY BROS.:—I have been afflicted with catarrh for twenty years. It made me so weak I thought I had consumption. I got one bottle of Ely's Cream Balm and in three days the discharge stopped. It is the best medicine I have used for catarrh.

Proberta, Cal. FRANK E. KINDLESPIRE.

Timber Culture Final Proof.

United States Land Office at Lakeview, Oregon, March 14, 1902. Notice is hereby given that Joan Partin Jr., has filed notice of intention to make final proof before G. B. Wardwell, U. S. Commissioner at his office in Silver Lake, Oregon, on Saturday, the 19th day of April, 1902, on timber culture application No. 1364, for the lots 1 and 2 of section No. 35, in Township No. 30 S., Range No. 16 E., W. M. He names as witnesses: C. C. Harris, F. M. Harris, T. D. Standley, T. F. Partin, all of Summer Lake, Oregon.

E. M. BRATTAIN
11-Mar.20 Register.

FINAL PROOF

Land Office, Lakeview, Oregon, March 18, 1902.

Notice is hereby given that the following-named settler has filed notice of his intention to make final proof in support of his claim, and that said proof will be made before the Register and Receiver at Lakeview, Oregon, on April 21, 1902, viz: George Reid, H. E. No. 2539 for the W½ of SW¼, SE¼ of NW¼ and SW¼ of NE¼ Sec. 18, Tp. 36 S., R 20 E. He names the following witnesses to prove his continuous residence upon and cultivation of said land, viz: A. W. Bryan, D. Bryan, Joe Payne, Frank Reid, all of Lakeview, Oregon.

mar26-11 E. M. BRATTAIN, Register.

Notice of Settlement of Final Account

In the County Court of the State of Oregon, for the County of Lake. In the matter of the estate of Harriett Watters, deceased.

TO WHOM IT MAY CONCERN: Notice is hereby given that the undersigned, Administrator of the estate of Harriett Watters, deceased, has filed his Final Account as Administrator of said estate, in the office of the County Clerk of Lake County, Oregon, and that

Monday, April 7th, 1902,

at 10 o'clock a. m. of said day at the County Judge's office in the County Court House, in the town of Lakeview, Lake County, Oregon, has been appointed and fixed by Hon. Chas. Tonningsen, Judge of said Court, as the time and place for hearing objections to said Final Account, if any there be, and for the settlement thereof.

Dated this 8th day of March, A. D. 1902.

PAUL J. BRATTAIN,
Administrator of the estate of Harriet Watters, deceased. mar13-10

TIMBER LAND NOTICE.

Land Office at Lakeview, Oregon, March 17, 1902.

Notice is hereby given that in compliance with the provisions of the act of Congress of June 3, 1878, entitled "An act for the sale of timber lands in the states of California, Oregon, Nevada and Washington Territory," as extended to all the Public Land States by act of August 4, 1892, William Harvey of Paisley, county of Lake, State of Oregon, has this day filed in this office his sworn statement No. 334, for the purchase of the E½ NE¼, SW¼ NE¼, NE¼ SE¼ of Section No. 7, Tp. 38 S., R. 17 E., and will offer proof to show that the land sought is more valuable for its timber or stone than for agricultural purposes, and to establish his claim to said land before the Register and Receiver of this office at Lakeview, Oregon, on Saturday, the 24th day of May, 1902. He names as witnesses: W. A. Currier, James McShane, J. F. McDonald, John Kelley, all of Paisley, Oregon. Any and all persons claiming adversely the above-described lands are requested to file their claims in this office on or before said 24th day of May, 1902.

mar29-11 E. M. BRATTAIN, Register.

S. F. Ahlstrom

Manufacturer of the

LAKEVIEW SADDLES

Recognized as the Best Vaquero Saddle

Wagon and Buggy Harness, Whips, Robes, Reatas, Bits, Spurs, Quirts, Rosettes, Etc.

Repairing of all kinds, by competent men.

LAKEVIEW PLANING MILL

Sash, Blinds, Moulding, Window and Door Casings, Beehives and Furniture of all kinds made to order. Write for estimates on contract work & material

HANDLEY & CLENENEND

CLOSING OUT SALE
MY ENTIRE STOCK

A very large and handsome assortment of Ladies' and Gentlemens' Watches, and complete line of Jewelry.

C. H. DUNLAP

HEREFORD STOCK FARM

Drews Valley, Oregon.

F. O. Bunting, Owner

Largest herd of registered Herefords in Oregon

15 Registered Yearling Bulls
100, 125 and 150 each

LAUDOR ALAMO head of herd