

BOWLING



Ice Cream Splits
4-7-10 Carole Carey; 6-7-10 D. Sharp; 6-7-10 Carole Carey.

Other Hard Splits

6-8-10 B. Stormer; 4-7-9 M. Overholts; 5-8-10 F. Spellmeyer, H. Blaylock, C. Glidewell; 4-5-7 P. Koppe, F. Scott, M. Hudson; 5-7-9 F. Wallace; 4-9 F. Montoya; 3-7 G. Attig, E. Schroeder; 5-6-10 W. VanFleet, G. Pendleton; 4-5 Joan Myers, 3-7-10 E. Albus, J. Christensen, B. Stormer, L. Huber; 5-6 S. Kirsch, J. Attig; 5-7 J. Birkholz, L. Brady, S. Bethell, E. Round, E. Boyle, L. Koppe; 5-10 L. Fredericks, M. Overholts, J. Lowers, Blanch Wallace, G. Pendleton, J. Masser.

Men — Over 210

257 L. Holm; 256 D. Holm; 235 L. Howard; 233 R. More, 226 G. Butler; 224 O. Wood; 223 B. Stigelman; 222 B. Owens, J. Peters; 219 L. Myers; 214 M. Newman, L. Holm, L. Killinger; 213 F. Wallace, F. Spellmeyer; 212 B. Miller, L. Wickizer; 211 R. Glidewell, L. Holm, D. Estabrook, R. Glidewell; 210 G. Attig.

Men — 600 Series

638 D. Holm; 634 L. Holm; 608 L. Myers; 607 B. Stigelman.

Women — Over 190

234 Jean Fery; 211 B. Stormer, E. Johnson; 213 D. Schwindt; 202 D. Nye; 200 S. Sharp; 197 M. Freeland; 194 B. Krecklow; 193 L. Koppe, D. Schwindt; 192 D. Neatherlin; 191 B. Stormer, S. Bethell.

Women — First 500 & Bigger
564 Jean Fery; 563 B. Stormer; 545 D. Nye; 541 D. Schwindt; 531 M. Yankus; 529 S. Sharp; 514 J. Attig; 513 M. Freeland; 507 G. Ward, C. Carey; 506 D. Neatherlin; 505 D. Schwindt.

Eight Ball League

Name of Team	W	L
Stayton Canning 1	12	0
Frank Lumber Co.	11	1
Sportsman Center	8	4
Girod's Hilltop	7	5
North Santiam Ply	6½	5½
Garton Builders	6½	5½
Webb's Texaco	6	6
North Santiam Lanes	4	8
Gorman's Real Estate	4	8
Stayton Canning 2	3	9
Sublimity Fire Ins.	2	10
Wilco Farmers	2	10

HIG Gene Butler 226; HIS Joe Peters 574; HTG Girod's Hilltop 796; HTS Stayton Canning No. 1 2254.

Nightengals

Name of Team	W	L
Drushella Furniture	19	5
Riverview	16	8
Park & Shop	16	8
Stout Creek Lbr. Co.	14	10
Earl's Chevron Serv.	12	12
Stayton Radio & TV	11	9
Jerry's Tavern	10½	13½
Mill Supply	7½	16½
Walley's Phillip's "66"	6	14
Valley Telephone	4	20

HIG and HIS Dorothy Schwindt 213, 541; HTG Stayton Radio & TV 738; HTS Stout Creek Lmbr. Co. 2120.

Merchants Wednesday Night

Name of Team	W	L
N Santiam Real Este	12	4
Stayton Canning Co.	11	5
Turner Build. Sply.	10½	5½
Stout Creek Lbr. Co.	10½	5½
Stayton Cleaners	9	7
H & W Logging Co.	8	8
K of C No. 2	7	9
K of C No. 1	7	9
Stayton Auto Supply	6	10
Lulay Timber Co.	6	10
Jack's Coffee Shop	6	10
Girod's Market	3	13

HIG Larry Howard 235; HIS Leonard Myers 608; HTG and HTS Stayton Auto Supply 1037, 2852.

Monday Night Mixers

Name of Team	W	L
Shot Pots	7	1
4 Balls	4	4
He's and She's	4	4
Savage & Lierman	4	4
Ally-Oops	3	5
Back Acres	3	5
Never Wases	2	6
Bassett Hounds	1	3

HIG Larry Killinger 214; HIS Jess Schleman 567; HTG 4 Balls 771; HTS Ally-Oops 2225.

Stayton Classic

Name of Team	W	L
Sisters-in-law	15	5
Mixers	13½	6½
What Knots	11	9
Washouts	10½	9½
Pin Whoppers	10	10
We Three	8	12
Slow Starters	5	11
Roadrunners	3	13

HIG and HIS Bea Stormer 211, 563; HTG Mixers 564; HTS Washouts 1594.

The Old Timer



"When a friend slaps you on the back, he usually wants you to cough up."

Koffee Klatchers

Name of Team	W	L
Lowers & Holm	13	2
Girod's	15	5
Bob's Richfield	12	8
Thiel's	11	9
1st Federal Savings	11	9
Lou's Barber Shop	9	11
Western Auto	9	11
Davis-Bell Ins.	8	12
Ray's Drug	8	12
N Santiam Lanes	8	12
Garton Builders	6	14
Gene's Meat Mkt.	5	15

Twilighters

Name of Team	W	L
Dollies Hair Fashion	12	4
LaFemme Beauty	11	5
Gingerbread House	10½	5½
North Santiam Lanes	9	7
Lairds	8	8
Pacific Power & Light	8	8
Santiam Lounge	7½	8½
Tincknell	7	9
Teagues	7	9
Sprouse-Reitz	6	10
Kimsey Const. Co.	6	10
Santiam Child Care S.	4	12

HIG and HIS Jeanette Fery 234, 564; HTG Pacific Power and Light 942; HTS Tincknell 2598.

No. Santiam Merchants

Name of Team	W	L
Lowers & Holm 2	16	4
Valley Telephone	16	4
Lowers & Holm 1	14	6
Albany Lanes	13	7
Philippi Ford	12	8
Porter & Lau	9	11
Girod's	8	12
1st National Bank	8	12
Sprouse-Reitz	7	13
Jerry's Tavern	7	13
Regal Trophv	7	13
Blavlock Roofing	3	13

HIG L. Holm 257; HIS D. Holm; HTG and HTS Lowers & Holm No. 1 1062, 3037.

FOR "a job well done feeling" clean carpets with Blue Lustre. Rent electric shampooer \$1. Mill City Hardware. Ph. 897-2977. 6

OBITUARIES

B. B. SNELGROVE

Services will be 2 p. m. Monday for B. B. (Dutch) Snelgrove, 69, 2240 4th St. NE, who died Friday night. Rev. Richard C. Kirk will officiate in Howell-Edwards mortuary. Interment will be in Belcrest Memorial Park. He had been owner of Quality Used Cars on Portland Road from 1945 until his retirement 1959. A native of Butler, Mo., and a veteran of World War I, he came here in 1939 from Oklahoma.

Survivors include the widow Pauline, at home; a son Franklin, North Bend; sister Mrs. Julia Shelton, Lincoln City; two grandchildren and one great-granddaughter.

GUY PRICHARD

LYONS—Funeral services were held Thursday, February 1, at Springfield for Guy Prichard of Goshen, who passed away January 30 at the age of 72. He was born at Lyons April 28, 1895 and spent his entire life here until moving to Goshen in 1944. He was a veteran of World War I. He was a retired government tranper. He was married to Elizabeth Lee December 24, 1923, and lived many years on McCully Mountain. He is survived by his widow of Goshen, three sons, Charles of Portland, Gary of Goshen, and Alan of Eugene, and three grandchildren. Two brothers Tracy Prichard of Portland, William Prichard of Lyons; two sisters, Miss Zeta Prichard of Mill City, Mrs. Millie Fulk of Billings, Mont. A large group of friends from this area attended the services Thursday.

MEHAMA

Mrs. John Teeters

Relatives here received the announcement of the birth of a daughter to Sp6 and Mrs. Allen C. McDonald at Kassel, Germany on January 30. The baby weighed 9 pounds and was named Amy Larryne. She has one sister and two brothers. Maternal grandparents are Mr. and Mrs. Boyd Norton and Mr. and Mrs. Chris McDonald of Glide are the paternal grandparents.

The Mehama Firemen and their ladies enjoyed their annual banquet at the River-view Cafe Saturday evening. They met at the club house where the ladies received their corsages then returned there later to finish the evening with cards and visiting. Twenty-four were present for the evening's fun.

Mrs. James Owen went to Seattle, Wn., for the weekend to visit with her husband, who is staying with relatives there and attending the Puget Sound College of the Bible. Mr. and Mrs. Chris McDonald of Glide visited here during the weekend with their daughters families the Donald Teeters and Harold Longfellow. Sunday dinner guests at the Teeters home were Mr. and Mrs. McDonald, Mr. and Mrs. Don Stensland and Ted of Independence, Mrs. Blanche McDonald of Salem, Mr. and Mrs. Harold Longfellow, Royce, Rex and Rod, Sharon Spellmeyer and Mr. and Mrs. Teeters, Doug and Bruce.

Kenneth Champ, son of Mr. and Mrs. Dale Champ returned home Friday from Seattle Wash., where he had just finished training in the Navy reserves.

Sunday dinner guests at the home of Mr. and Mrs. Art Anderson were his brother-in-law and sister Mr. and Mrs. Jack Spoelstra of Salem, Mr. and Mrs. Grant Smith and Dale Champ.

Mr. and Mrs. Elzie Watson arrived Jan. 28 from Pollock Pines, Calif., and are house guests at the P. N. Hughes home while Mr. Watson is doing some work here.

Mr. and Mrs. L. E. Wallen attended a family dinner at the Wilbur Morrison home in Stayton Sunday, Feb. 4.

My Neighbors



"Automated date maker— as the girls go by, select your number, press the pedal and 'kapow!'—"

Guests Saturday, Feb. 3, at the home of Mrs. Jack Ryland were Mr. and Mrs. Frank Jones of Salem.

Weekend guests at the Ray Roberts home were their granddaughters Ronda, Laura and Melinda Fehlen of Stayton and Jeff Clearwater from Everett, Wash.

Mrs. Mabella Landers who has been in poor health for sometime is spending some time at the home of her son-in-law and daughter Mr. and Mrs. Merle Philippi.

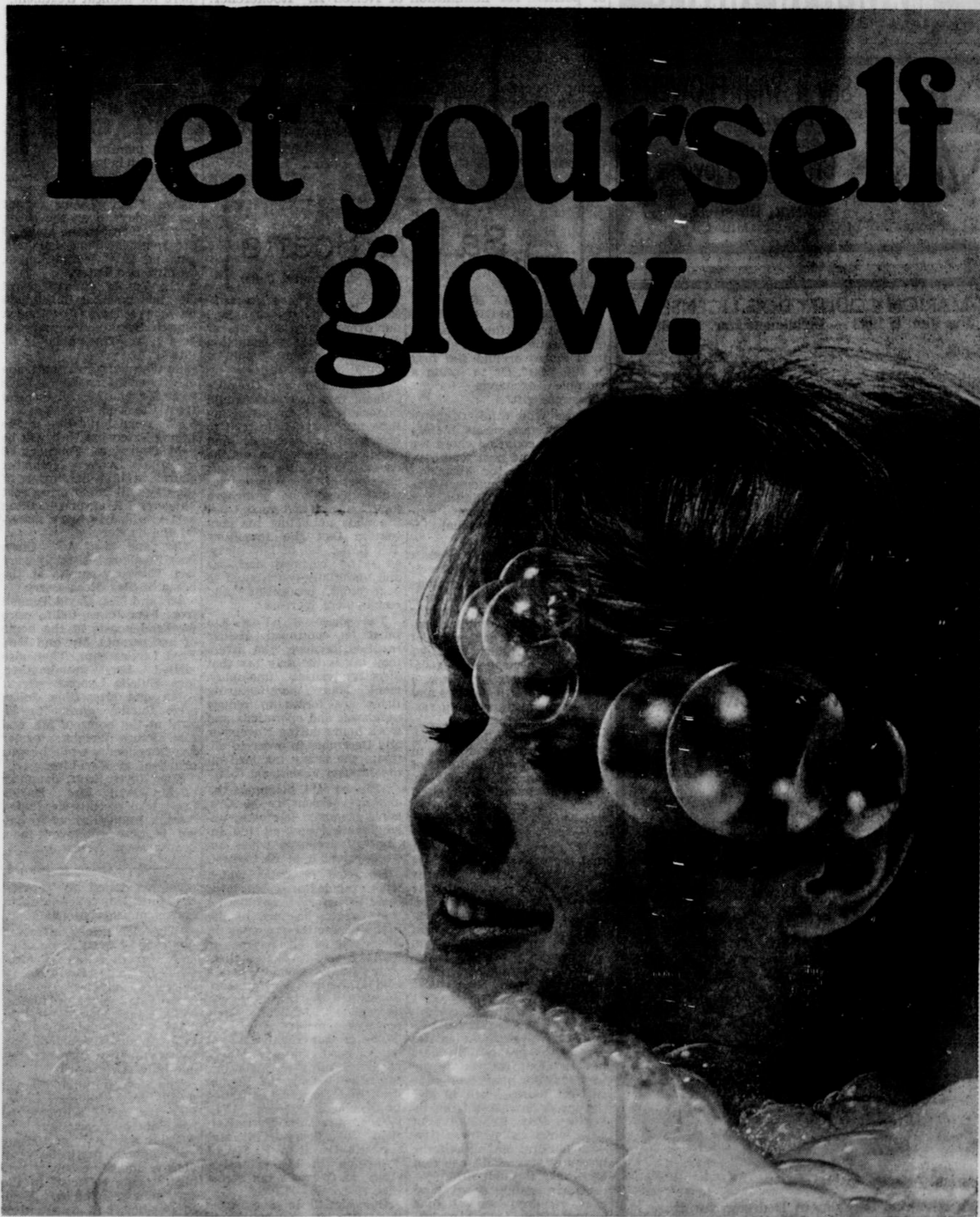

Treat yourself to a luxurious soak in a tingling tub of hot water. With a modern high speed electric water heater, you'll always have more than enough hot water... no matter how large the family.

Pacific Power

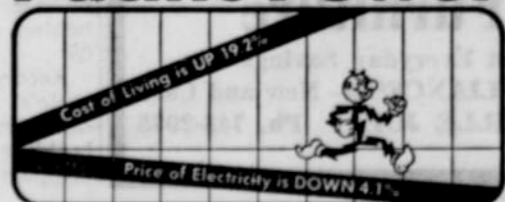

Figures based on average price per kilowatt hour for P&E residential customers and on Consumer Price Index, U. S. Bureau of Labor Statistics.

My Neighbors



"Someday all this will be yours—"