

NOTICE

The ladies of St. Catherine's Altar Society
Will Hold Their Annual

FOOD & NEEDLEWORK SALE

Monday, November 7th

IN THE BUILDING NEXT TO THE
MILL CITY JEWELRY

Mill City Variety And Gift Shop

We have a nice Selection of Gifts for

BIRTHDAYS and SHOWERS

Don't Forget Christmas is Coming Soon

SHOP HERE FIRST

--Mill Ends--

Mr. and Mrs. Sam Amundson and Emil Aus of Canby were dinner guests Sunday at the George Veteto home. The gathering was in honor of Mr. Aus' birthday anniversary.

The Ches'cha May Campfire group met at the home of Mrs. Burton Boroughs Monday for their Hal-low'en party. At the meeting they talked about the scrap books for children in hospitals. Refreshments were served by Mrs. Boroughs. Those present were Linda and Mary Ann Bassett, Bonnie Boroughs, Suzanne Carlson, Lois Hershberger, Sharon Hostetler, Wanda Johnson, Laura Lee, Janice Logan, Diane Merrill, Carol Stodola, Shirley Veness, Roz-illah Yankus and the leaders, Mrs. Al Yankus, Mrs. Don Carlson and Mrs. Boroughs.

ENGAGEMENT ANNOUNCED

Mr. and Mrs. Marvin Dart of Coos Bay, announce the engagement of their daughter, Yvonne Chloe, to Carney Ralph Stevens, son of Mr. and Mrs. Russell Stevens of Eugene. Both are former residents of Mill City. The wedding date has been set for December 4 in the home of Miss Dart.

Card of Thanks

We wish to thank our friends for their words of sympathy and acts of kindness, and floral offerings at the time of the death of Mrs. Addie Hayes.—Mr. and Mrs. J. E. Clark, Mr. and Mrs. Frank Barney and Milan Weston.

Suggestion Given for Fall and Winter Care of Home Lawn

Don't put that lawn mower away too soon. A lawn needs mowing just as long as it continues to grow in the fall and winter, says Oregon State college agronomist H. L. Schudel.

Schudel cautions against continuous close clipping but explains that it's important to keep grass from growing in large rank masses. Ideally, a lawn should be kept so that no more than an inch of top growth is ever cut off at any one time.

The lawn specialist also cautions against letting leaves or heavy grass clippings, especially if they are wet, remain too long on lawns. When the lawn is mowed often enough, however, so that clippings average between a half inch and an inch, it is generally beneficial to let the clippings remain where they fall.

Homeowners troubled with sick lawns may have either a fertility or lawn disease problem. If the lawn is run-down in general, Schudel suggests a soil test this winter to determine fertilizer needs next spring and summer. Patches of poor lawn may indicate a disease problem and his advice is to send soil samples for free diagnosis to the Plant Clinic, Oregon State College, Corvallis.

Of special concern in the Willamette Valley this year is increasing evidence of pink patch fungus disease, particularly in red fescue lawns. Cool, wet weather favors increase of the disease. Symptoms are irregular, circular patches in the lawn that turn brownish-white and dead looking. Coral pink fruiting bodies of the fungus may also ap-

Jerry Coffman Re-Elected Farmers Union President

MEHAMA—Quite a number of guests were present for the meeting of the Mehama Local of the Farmers Union at the Women's club house Friday evening, October 28. During the business meeting election of officers was held. It was unanimously voted to retain the same officers for another year. The officers are, G. W. Coffman, president; Luther Stout, vice president, and Mrs. Dewey McCall, secretary-treasurer. The program of pictures that was planned for the evening was postponed so visiting was enjoyed while waiting for the pot luck refreshments to be served.

pear on grass blades.

Control recommendations include application of any standard mercury turf fungicide used according to manufacturer's directions. Also effective is a mercuric mixture of two pints of calomel with one part corrosive sublimate at the rate of three to four ounces per thousand square feet of lawn. The mix can be sprayed on in enough water to cover the area or be broadcast in dry form with sand as the carrier.

Schudel has one important caution. Mercury compounds are deadly poison and should be handled with extreme caution. After applied to the lawn in diluted form, they present no hazard. The materials are also highly corrosive to all metals.

Subscribe to The
Mill City Enterprise

8—THE MILL CITY ENTERPRISE
THURSDAY, NOVEMBER 3, 1955

LICENSED

Garbage Disposal

\$1.50 Per Month and Up
Also Servicing Gates, Lyons
Idanaha and Detroit
MILL CITY, OREGON
DISPOSAL SERVICE
LEONARD HERMAN

MILL CITY THEATRE

Thurs., Fri., Sat.

November 3-4-5

HUMPHREY BOGART,
GENE TIERNEY, in

LEFT HAND OF GOD

In CinemaScope

PLUS

GARY MERRILL in

BLACK DAKOTAS

All Color

Sunday, Monday

November 6-7

HUMPHREY BOGART,
JOAN BENNETT,
ALDO RAY, in

WE'RE NO ANGELS

Very Funny Comedy

In VistaVision

Color

Tuesday Only

November 8

FAMILY NIGHT

FRANK SINATRA,
GENE KELLY,
JOSE ITURBI, in

ANCHORS AWEIGH

Nautical Musical in Color

WHOLE FAMILY FOR 99c

Doors Open at 7:00 P. M.
Complete show can be seen any
time up to 8:30

ONLY IN THE '56 FORD... THUNDERBIRD POWER, THUNDERBIRD STYLING and LIFEGUARD DESIGN

In the low-price field

You can't buy safer!

And here's why. Ford alone brings you Lifeguard Design, a whole new family of safety features to give you extra protection in case of accident. There's a new Lifeguard deep-center steering wheel to help cushion the driver from the steering post; ★ new Lifeguard double-grip door latches to reduce the danger of doors springing open under impact; ★ new double-swivel Lifeguard mirror that "gives," for greater safety; ★ new optional Lifeguard padding material to cushion control panel and sun visors and lessen shock of impact; ★ optional floor-anchored seat belts to help hold passengers securely in their seats.

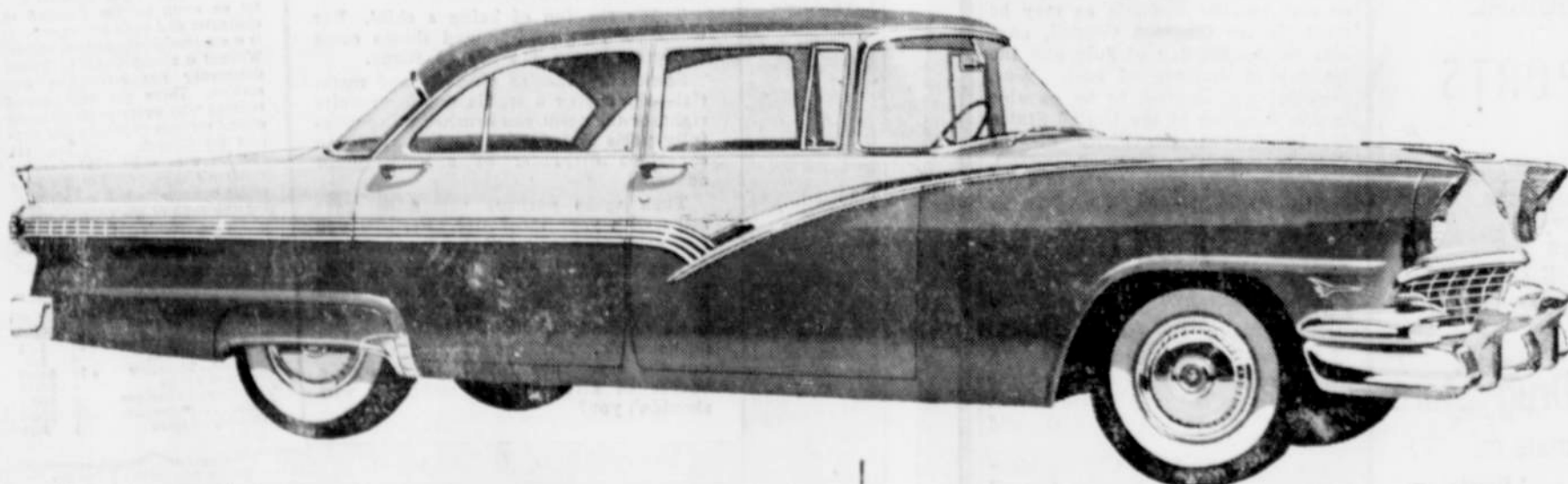

In any class

You can't buy better!

The '56 Ford inherited its beauty from the Thunderbird. It's long and low—a fine car in every graceful line. And you can have the Thunderbird's "lightning," too, at no extra cost for the new Thunderbird Y-8 engine is the standard eight in all Fairlane and Station Wagon models! Here's power that gives you split-second passing ability and hill-climbing "Go." Come in for your Test Drive! You're sure to find many more reasons why you can't buy better than when you buy Ford. New luxury interiors... fine exterior finishes... a quality "feel" throughout... all add up to make Ford the fine car at half the fine-car price.

It's the fine car at
half the fine-car price!

'56 Ford

MILL CITY, OREGON
Phone 624

PHILIPPI MOTOR CO.

STAYTON, OREGON
Phone 2524

Great TV, Ford Theatre, Station KPTV, Channel 6, Thursday 9:30



STRONGBARN

Means BETTER Barns
Cheaper and Easier

Yes, Strongbarn Granite City Steel's Corrugated, Galvanized Steel Roofing and Siding, means a better barn. Here's why

- Strongbarn is stronger—nearly twice as strong as any conventional material.
- Strongbarn is lighter—up to 21 lbs. per square lighter.
- Strongbarn fits tight—stays flat and even, makes snug joints, resists wind.
- Strongbarn is easy to apply—strong, light sheets go up quickly and easily.
- Strongbarn is cheaper—you save money on framing and labor.

Come in and see this modern roofing and siding. We'll be glad to show you how to build with strong light, Strongbarn.

Santiam
Farmers Co-op

Seeds Fertilizer
Feeds Grinding and Mixing
Machinery Hardware
Custom Cleaning
Seed Marketing
Petroleum Products
Household Appliances
Phone 5024 Stayton, Oregon