

PLANNING TO GET MARRIED?  
COME TO THE MILL CITY ENTERPRISE  
FOR YOUR WEDDING INVITAIONS

When you need  
**PRINTING**  
Telephone 2651  
MILL CITY ENTERPRISE



**Coffee Chase & Sanborn lb 1.03**

**Hunts Corn**

Size 300 Cream Style **2 cans 29c**

**Cheese**

Swift's Gold Crest **2 Lbs. 79c**

Chef Boy Ar-dee

**Spaghetti Dinner**

With Meat or Mushroom Sauce

**Per Tin 39c**

**Tomato Juice**

Campbell's 46 ounce tin **29c**

**TOMATOES**

Hunt's 2 1/2 Size **2 cans 45c**

**Meat Balls & Gravy**

Dennison's 1 Pound Tin **37c**

**Orange Ade 29c**

Hi C 46 Ounce Tin

**WE STILL HAVE PLANTS FOR SALE. SEE US FIRST The Handy Place to Shop**

Specials For Friday and Saturday

STORE HOURS—7:00 to 7:00

June 18 and 19

Except Holidays and Sundays

**STEWART'S GROCERY**

Daily Delivery in the City  
Phone 4407

Order Deadline 3:00 P. M.  
Mill City, Oregon

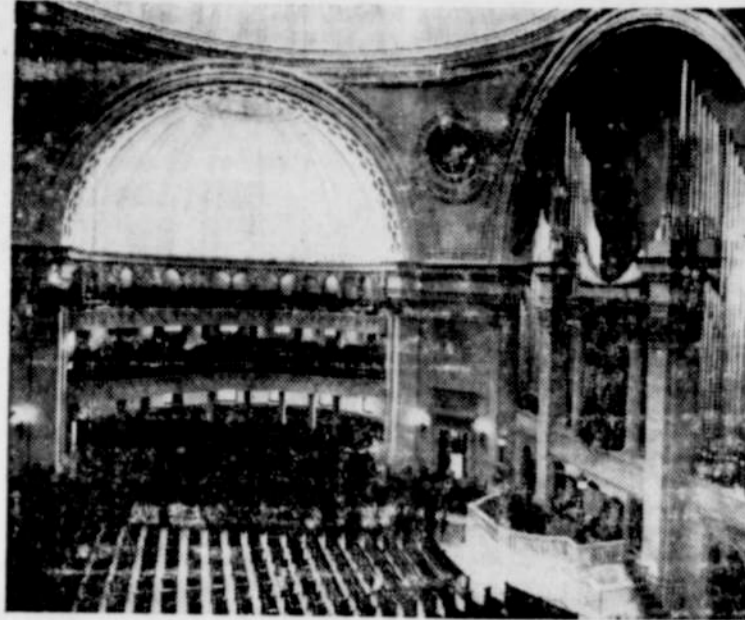

Main auditorium of the Extension of The Mother Church, The First Church of Christ, Scientist, in Boston, Mass., seating about 5,000 persons. Some of the seven balconies are visible in this view. The organ contains 13,389 pipes—the largest number of any church organ in the United States. The Extension was built in 1903-06 during the lifetime of Mary Baker Eddy, the Discoverer and Founder of Christian Science.

**Fishing Regulations To Be Considered at July Hearing**

Two proposed fishing regulation changes will be discussed preceding the annual game regulation public hearing July 9 at the game commission headquarters in Portland.

At 9 a.m. a proposed closure on the North Umpqua river near Soda Springs dam will be discussed, followed by comments on a suggested increase in the bag limit at Unity reservoir.

The closure has been considered because of the concentrations of salmon that are found immediately below the dam, which is an impassable barrier.

A 30 fish per day and 60 fish in seven consecutive days limit would be placed on Unity reservoir in order to give fishermen a chance to harvest as many of the fish as possible. Because of the heavy re-infestation of the reservoir by scrap fish, it is to be chemically treated this fall.

Following the discussion of these two fisheries items, proposals for the 1954 hunting regulations will be presented and the tentatives rules drawn up.

**IT'S TIME TO SPRAY FOR TANSY RAGWORT, SPECIALIST ADVISES**

Now is a good time to spray with 2,4-D for tansy ragwort, western Oregon's most common poisonous weed, Rex Warren, extension farm crop specialist at Oregon State college advises.

County surveys show that there are between 12,000 and 15,000 acres of heavy infestations and between 130,000 and 150,000 acres of light infestations of the weed in Oregon. It has been declared a noxious weed in nearly all western Oregon counties.

Spraying with 2,4-D during the early spring months has given excel-

lent control of tansy ragwort, Warren says. The 2,4-D should be used before the flower stems elongate and two or three weeks before blooming.

Recommended rate for spraying is one gallon—4 pounds—of 2,4-D in 100 gallons of water. Plants should be well wetted. Normally, 100 gallons of spray will cover an acre of land even though the tansy may be growing rather thick.

Warren says trials have shown that the ester type of 2,4-D is superior to the amine type. He explains that in getting the ester, the low volatile ester is safer to use in areas where drift is a problem.

If growers do not spray before blooming, the faster acting chemicals should be used, the specialist continues. They include ammate, sodium chlorate, polybor chlorate or atalcide. These chemicals should be used at the rate of one pound per gallon of water, wetting the plant thoroughly. An advantage of early spraying lies in the relative cheapness of 2,4-D. Spraying can be done with 2,4-D for about 25 to 30 percent of the chemical cost of using the others, according to Warren.

Individual weeds can be hand pulled and destroyed. Growers who do so are cautioned by the specialist to watch the pulled areas. If there is an abundance of moisture, broken roots often will send up new tops which need spraying or repulling later.

Grazing of sheep on fields having tansy may also give some control of the weed.

Quality Job Printing at  
**Mill City Enterprise**



**Harold Wiltsey Had Bad Luck With Boat at Detroit**

DETROIT—Harold Wiltsey, Me-hama, had a rather sad experience last week with his boat. The boat was docked at Fischer's Landing, and was apparently doing some listing in last week's storm. Mr. Wiltsey was called, and with help attempted to haul the boat up on the dock. Nearly made it, too, but the boat slid backwards into the water and hit bottom.

George Stewart of Mill City came to the rescue with the wrecker.

**Enterprise Class Ads Pay**

**W. N. SIMMONS**  
PUBLIC ACCOUNTANT

Tax Consultant Auditor  
Bookkeeping, Accounting and  
Tax Service  
Corner 3rd and Morion  
STAYTON, OREGON  
Phone 4114 P. O. Box 1321

**MILL CITY**  
THEATRE

THURSDAY

FRIDAY, SATURDAY

June 17, 18, 19

MARK STEVENS,  
DOROTHY MALONE in  
**JACK SLADE**

Puns—in Color  
BETTY GRABLE,  
DALE ROBERTSON in  
**THE FARMER**

**TAKES A WIFE**

SUNDAY, MONDAY

June 20-21

LUCILLE BALL,  
DESI ARNAZ in  
**THE LONG, LONG**

**TRAILER**

Technicolor Comedy Riot!

TUESDAY,  
WEDNESDAY,

June 22-23

GREGORY PECK,  
JOAN BENNETT in  
**GREAT WHITE**

**HUNTER**

African Safari  
NEWS

Doors Open at 7:00 P. M.  
Complete show can be seen any  
time up to 8:30

**New engine power!  
New operating economy!**

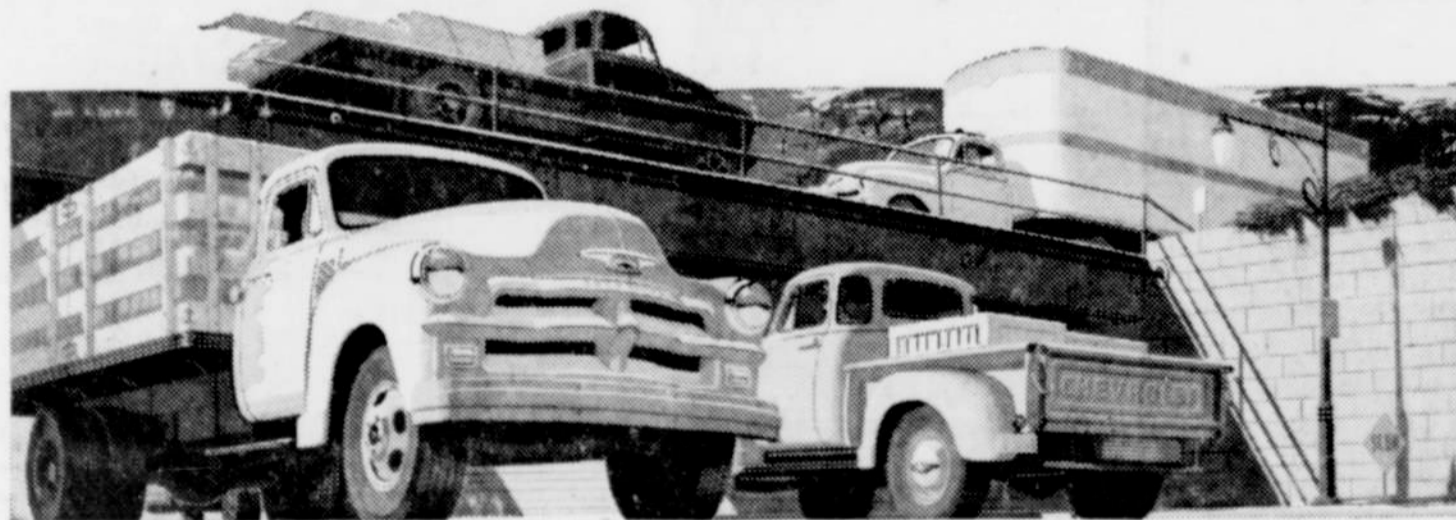

**New Chevrolet Trucks...**

do more work per day... more work per dollar!

You save hours on the road. Thanks to greater acceleration and hill-climbing ability, you can save time without increasing your maximum road speeds.

You save extra trips. That's because of extra load space. New pickup bodies are deeper, new stake and platform bodies wider and longer.

You save time on deliveries. New truck Hydra-Matic transmission saves time and effort at every stop. Optional at extra cost on 1/2-, 3/4- and 1-ton models.

You save on operating costs. The "Thriftmaster 235" engine, the "Loadmaster 235," and the "Jobmaster 261"

(optional on 2-ton models at extra cost), deliver greater horsepower plus increased operating economy.

You save with lower upkeep, too. There are heavier axle shafts in two-ton models, bigger clutches in light- and heavy-duty models, stronger frames in all models.

And your savings start the day you buy. Chevrolet, you know, is America's lowest-priced line of trucks!

Come in and see all the wonderful new things you get in America's number one truck.



Now's the time to buy! Get our **BIG DEAL!** Save with a New Chevrolet!

**GENE TEAGUE CHEVROLET**

CHEVROLET SALES & SERVICE

Phone 2344, Stayton, Oregon

**Fathers Day Special**

FREE COFFEE TO ALL DADS  
SUNDAY, JUNE 20th.

TRY OUR PAN FRIED CHICKEN  
FISH AND CHIPS 75c

**Ten Mile Cafe**

GATES, OREGON



- S-K Tools
- Power Mowers
- Sunbeam Shavers
- Reegil Spin Rods
- And Many Others
- Skil Electric Drills
- Mitchell Spin Reels

**Jenkins Hardware**

WE GIVE S & H GREEN STAMPS

Phone 3206

Mill City