

# Old Detroit Is Dead, Long Live New Detroit!

## Bloomer Girls 20 Hasbeens 6

By PAT BROWN

Nearly the whole town watched the Bloomer Girls and Old-timers play a thrilling game of softball Friday. At one time the Old-timers favored tiddleywinks, but as they became accustomed to the game they almost took over.

The lineup consisted of many of the prominent citizens of Mill City whom we all know. The beginning nine for the men were:

Hill, D. B.	Pitcher
Bruder	Catcher
Faust	First base
Flatman	Second base
Porter	Third base
Windburn	Short-stop
Mason (Pink)	Left field
Stewart, Geo.	Center field
Millsap	Right field

Substitutes: Mikkelsen, p; Syler, K, c; Kendler, 1b; Hutcheson, 2b; Windburn, 2b; Chase, 3b; King, ss; Roshine, ss; Bruder, lf; Stewart, lf; Sorensen, cf; Thomas, rf; Porter, rf.

The Bloomer Girls played a very serious game of ball. Other than some fancy tricks played by the "Grandpas" they too, had a good night.

The girls beat the men in hits with 13 to 11 and all but ran over them with runs. The final score was 20 to 6 in favor of the young'uns. Marie Stover lead the girls with two home-runs and George Stewart got one for the men.

The beginning lineup for the Bloomer Girls was:

Stover, M.	Pitcher
Wagner, N.	Catcher
Kelly, B.	First base
Lemke, P.	Second
Inman, L.	Third
Glazier, J.	Short-stop
Peregoy, B.	Leftfield
Thomas, C.	Centerfield
Flatman, P.	Rightfield

Substitutes: Nelson, M, lf; and James, rf.

After the game Dewey Flatman cooked the dinner and served the food furnished by Bill Stewart Sr. to all players who gathered at Mom & Pop's cafe.

The girls have ordered uniforms which have been sponsored by various businessmen around town. \$87 was taken in at the game for equipment.

All girls interested in beginning a high school girls' team should get in touch with Dorothy Downer, Pat Brown, or Court Rue. Any girl interested can usually find these people at the ballgames anytime. This team would consist of girls, 18 and under.

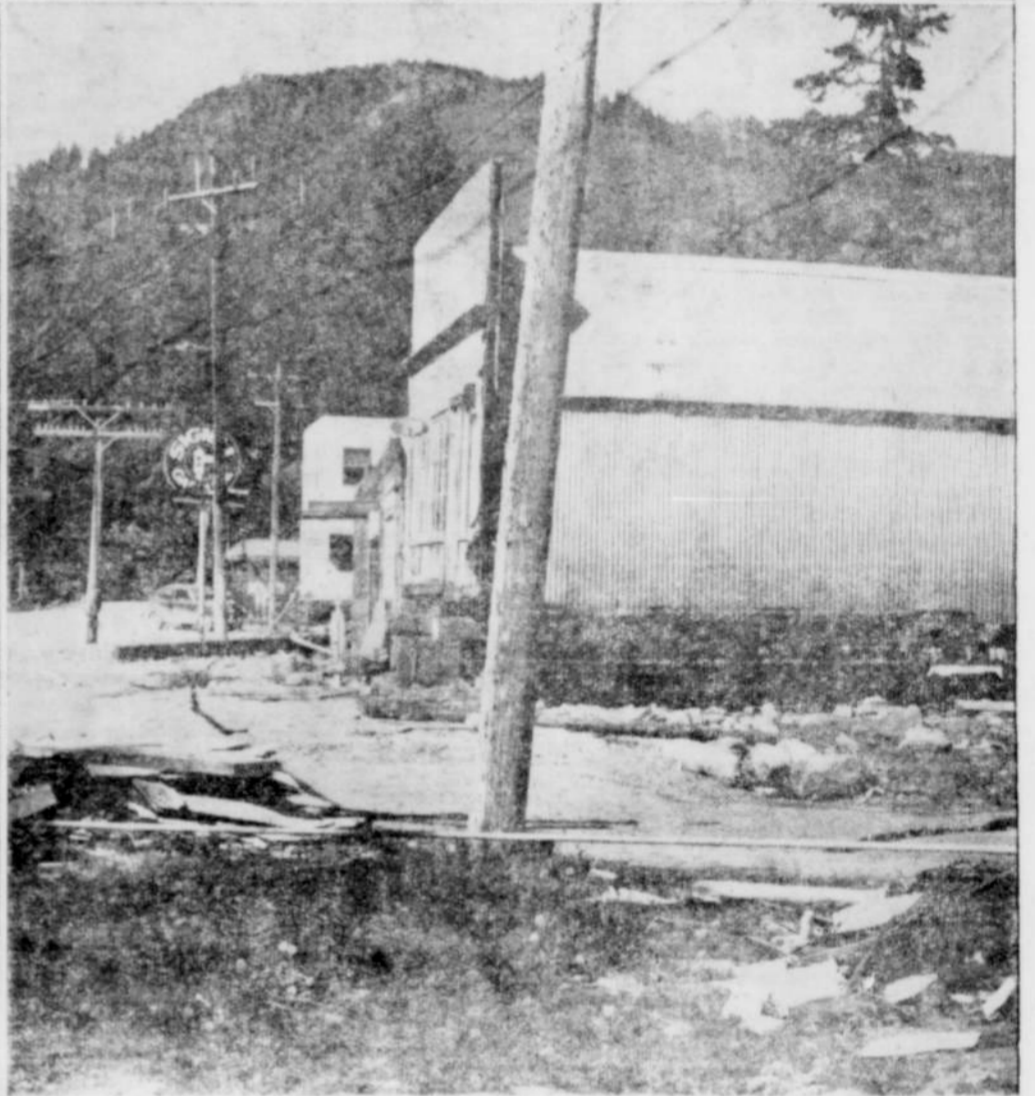
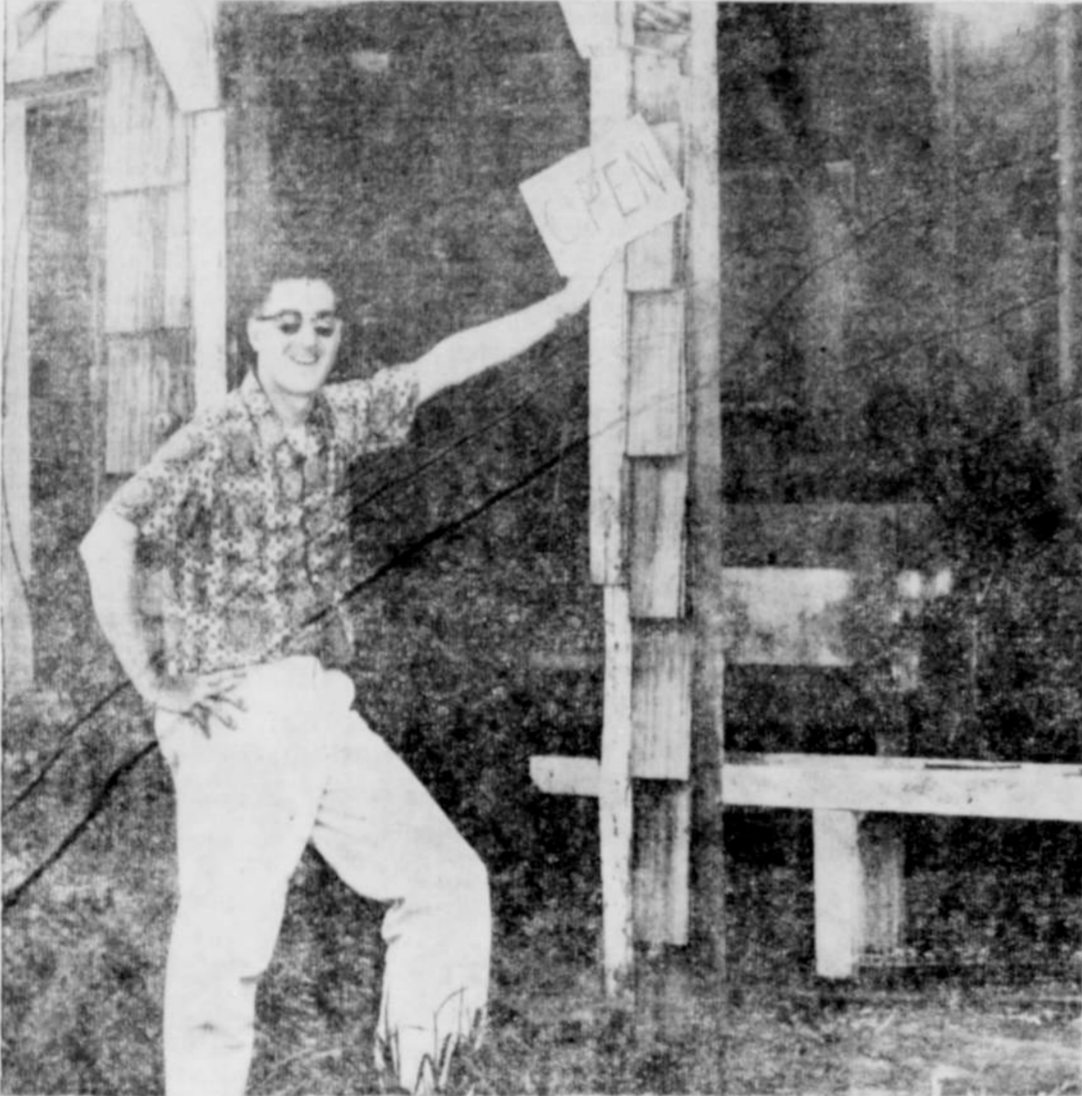

(Photos courtesy The Oregon Statesman)

## Santiam Softball League Underway

The game of the week was Mehama's 6 to 5 win over the favored Firemen. Mehama pitcher, Marlin Cole, held the Firemen hitless for five innings. The Firemen made a strong

bid in the fifth and sixth innings but the Mehama defense held off the attack.

The line score:  
H R E  
Mehama 104 100 0-6 6 4  
Firemen 000 023 0-5 5 5

Lee outran CBI 14 to 8. The win put Lee into the winners column and left CBI alone in the cellar.

In games with out-of-town teams, Kelly defeated the Salem Teamsters 2 to 1 and 7 to 1. Ron Davidson gave up two hits in the first game and

Kelly managed only one hit off the Teamsters.

Chuck's lost to Salem Hallmark 4 to 0. Marlin Cole, Mehama pitcher, limited the Cards to 3 hits.

Softballers know the opening of the regular league schedule is Sunday, June 15, at 7 p.m. All teams go into action in a jamboree game; Lee, Mehama, and Kelly vs. CBI, Chuck's and Firemen. The Mill City Gals will play the second game against Jefferson.

### TWILIGHT STANDINGS TO-DATE

	Won	Lost	Pct.
Kelly	4	0	1.000
Chuck's	3	1	.750
Mehama	2	2	.500
Firemen	2	2	.500
Lee Logging	1	3	.250
C.B.I.	0	4	.000

Oregon has opened two new state parks to the public this year at Hilgard junction near LaGrande and at Red Bridge on Starkey road west of Hilgard junction.

Photographs above show the disintegration of the old brawling logging town and the mushroom growth of the new Detroit—fresh, clean and vigorous. Top right, Mrs. Opal White and Marilyn White move furniture into their house just relocated along the highway in new Detroit. To left, an unidentified worker cleans up lumber which once formed a tavern in the old town. The huge stone fireplace which graced one wall of the tavern will re-

main, a sort of headstone for the Detroit that was. Lower left, a sign "open" takes on a rather humorous note as it hangs on the door of an old Detroit cafe which has also lost most of its walls. Lower right, the bustling old town is quiet now even in mid-afternoon. All that remains are a few jacked-up buildings yet to be moved, and the rubble of a doomed community which will be lost under the waters of the lake formed behind Detroit dam.

## The Maples Cafe & Tavern

Highway 222  
1 1/2 miles East of Gates

SPECIALISTS IN  
MULLIGAN STEW

Lou and Percy Mulligan, Props.

## Gooch Logging Supply

"Everything for the Logger"

BASSETT'S WELDING SHOP

Phone 1141

Sweet Home, Philomath

Phone 116

Branch Store Lyons

**"BLITZ WEINHARD FOR ME!"**

**MILD!**

BLITZ WEINHARD COMPANY, PORTLAND, OREGON

**SAVINGS  
EARN  
SOONER**

**at Salem Federal**

● Money placed in your account during the first 10 days of any month, earns from the 1st of that month. Start now earning our current 2 1/2 % per annum.

ANY MONTH

S	M	T	W	T	F	S
6	7	8	9	10	11	12
13	14	15	16	17	18	19
20	21	22	23	24	25	26
27	28	29	30	31		

560 State Street  
Facing Court House  
SALEM, OREGON

