

MISCELLANEOUS.

McMinnville
LIVERY FEED AND SALE STABLES



LOGAN BROS. & HENDERSON,
— PROPRIETORS —
Fine Carriages, Hacks and Saddle Horses,
And everything in the Livery hire, in good shape
At Reasonable Rates.

W. T. BAXTER. F. J. MARTIN.

New Firm, New Goods, New Prices
At the New Store of

Baxter & Martin

Successors to AL. HUSSEY,
Third street, McMinnville, Oregon.

FRESH FAMILY GROCERIES.

A new, neat and clean stock. Every article
A No. 1. Fruit Jars, Butter Crocks, Colored
Glassware, Cutlery, Cased Goods, Tobacco, Pipes and Cigars.

Fresh Fruit and Vegetables in Season.
Give us a call. Inspect my stock, and I will guarantee prices to suit you.

City Stables.



HENDERSON BROS.,

Ample room to care for horses. Livery teams at as reasonable rates as any where in Oregon. New stable Third St., McMinnville.

Family Grocery Store.

Third Street, McMinnville, Oregon.

J. Harv. Henderson,

(Successor to L. ROOT.)
Dealer in

All Fresh Goods, Groceries, Flour, Bacon, and Glassware and Crockery.

Goods delivered to purchasers in the city

A. A. KENYON MANFORD RAY.

CITY MARKET,



KENYON & RAY, Proprietors.

(Successor to W. F. Bangasser.)

Will keep on hand at all times the very best quality of fresh meats, that can be obtained in the market, and respectfully solicit a share of the public patronage.
Give us a trial order and we will guarantee satisfaction.

SAMUEL COFF,

Late of Independence, having purchased the **TEAMS AND TRUCKS**

Of Logan Bros. & Henderson, offers his services in that line to the public, and will **Guarantee Satisfaction**

To all who favor him with their patronage. He will keep a wagon specially adapted to the delivery of parcels, trunks, satchels, etc., for the accommodation of the public. Orders left at the stable will be promptly attended to at reasonable rates.

POPULAR ROUTES.

Oregonian R. R. Co. LIMITED Line,

CHAS. N. SCOTT, Receiver.

Portland and Willamette Valley Railway.

| From Portland. | | | To Portland. | | |
|-----------------|-----------------|--------------------------|----------------------------------|-----------------|--------------------------|
| Passenger Fare. | Sheridan Mixed. | Coburg and Airline Mail. | STATIONS. | Sheridan Mixed. | Coburg and Airline Mail. |
| | 4.00 | 10.10 | Portland, PWV* Ft. Jefferson St. | 11.20 | 3.25 |
| 24 | 4.45 | 11.10 | Elk Rock | 10.50 | 3.00 |
| 29 | 4.51 | 11.15 | Oswego | 10.45 | 2.55 |
| 52 | 5.21 | 11.45 | Tualitan | 10.15 | 2.30 |
| 75 | 5.55 | 12.10 | Winters | 9.40 | 2.05 |
| 88 | 6.11 | 12.25 | Summit | 9.21 | 1.46 |
| 1.00 | 6.32 | 12.45 | Newberg | 9.00 | 1.25 |
| 1.00 | 6.45 | 12.55 | PWV Dundee JUN | 8.45 | 1.15 |
| 1.00 | 6.55 | 1.15 | ory Dundee | 8.35 | 12.40 |
| 1.16 | 7.15 | 1.35 | West Dayton | 8.20 | 12.15 |
| 1.24 | 7.25 | 1.50 | Lafayette | 8.05 | 12.05 |
| 1.36 | 7.40 | 2.05 | Dayton Junction | 7.45 | 11.45 |
| 1.40 | 7.45 | 2.10 | McMinnville Cs | 7.40 | 11.40 |
| 1.48 | 7.55 | 2.20 | Armstrong | 7.30 | 11.30 |
| 1.56 | 8.05 | 2.30 | Whites | 7.20 | 11.20 |
| 1.72 | 8.25 | 2.55 | Briedwell | 7.00 | 11.00 |
| 1.75 | 8.29 | 2.59 | Harrison | 6.54 | 10.50 |
| 1.84 | 8.40 | 3.11 | Broadmeads | 6.43 | 10.33 |
| 1.86 | 8.42 | 3.13 | Sheridan Junc'n | 6.41 | 10.30 |
| 1.96 | 8.55 | | Ballston | 6.21 | |
| 2.14 | 9.15 | | Sheridan | 6.00 | |
| 1.94 | 3.45 | | Perrydale | | 10.00 |
| 2.12 | 4.07 | | Smithfield | | 9.40 |
| 2.24 | 4.27 | | Polk | | 9.20 |
| 2.37 | 4.50 | | Dallas | | 9.00 |
| 2.53 | 5.10 | | Cochrane | | 8.40 |
| 2.65 | 5.30 | | Monmouth | | 8.25 |
| 2.80 | 5.49 | | Luckiamute | | 8.00 |
| 2.91 | 6.02 | | Simpson | | 7.45 |
| 3.02 | 6.15 | | AIRLIE | | 7.30 |

CHAS. N. SCOTT, Receiver ORC (Ld) Line. WILLIAM REID, President P&WV RCo.

Oregon only ver **Pacific popular icturesque** **Railroad. Route. anges.**

Fast Time, Sure Connection, New Equipment
225 Miles Shortest
20 Hours Less Time.

Accommodations unsurpassed for comfort and safety. Fares and Freights MUCH LESS than by any other route between all in Willamette valley and San Francisco.

Only Route via Yaquina Bay To San Francisco.

DAILY PASSENGER TRAINS,
(Except Sundays.)

Leave Corvallis at 2 p. m. Leave Yaquina at 7:10 a. m.

Oregon and California, West side, trains connect at Corvallis.

The steamship Yaquina city, which has been undergoing repairs, and the Santa Maria will each sail on the dates below named:

| FROM YAQUINA. | |
|---------------------|-------------------|
| Yaquina City | Thursday, Jan. 27 |
| Santa Maria | Wednesday, Feb. 2 |
| Yaquina City | Tuesday Feb. 8 |
| Santa Maria | Monday Feb. 14 |
| Yaquina City | Sunday Feb. 20 |
| Santa Maria | Saturday, Feb. 26 |
| Yaquina City | Friday, March 4 |
| FROM SAN FRANCISCO. | |
| Santa Maria | Friday Jan. 28 |
| Yaquina City | Thursday, Feb. 3 |
| Santa Maria | Wednesday Feb. 9 |
| Yaquina City | Tuesday Feb. 15 |
| Santa Maria | Monday, Feb. 21 |
| Yaquina City | Sunday Feb. 27 |

Daily Passenger Trains
(Except Sundays.)

| | |
|------------------|-------------|
| Leaves Yaquina | 6:20 a. m. |
| Arrive Corvallis | 10:38 a. m. |
| Arrive Albany | 11:30 a. m. |
| Leave Albany | 12:40 p. m. |
| Arrive Corvallis | 1:22 p. m. |
| Arrive Yaquina | 5:45 p. m. |

The Company reserves the right to change sailing days. Fares, between Corvallis and San Francisco, Rail and Cabin, \$14; Rail and Steerage, \$9.88.

For information apply to
CHAS. C. HOGUE,
Acting Gen. F. and Pass. Agent,
Corvallis, Oregon

Brewster's Patent Rein Holder.
Your lines are where you put them—not under horses' feet. One agent sold 12 doz. in 3 days, one dealer sold 6 doz. in 15 days. Sample worth \$1.50 FREE. Write for terms.
E. E. BREWSTER, Holly, Mich.

MISCELLANEOUS BUSINESS.

OTHO WILLIAMS,
MERCHANT TAILOR.

—(o)—
FINE TAILORING A SPECIALTY.
—(o)—

Good Fit Guaranteed Or No Sale.
—(o)—

McMinnville, Oregon.

M'MINNVILLE

PIONEER BOOT AND SHOE STORE.

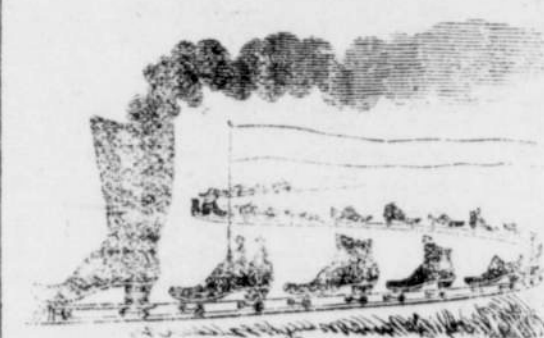

Is the best place to get your goods for the Holidays. Before purchasing for yourself or family, it will pay you to **CALL AND EXAMINE** my goods which are warranted as represented. Having **Low Prices to Suit**

Times, and where you won't have to Pay

for rips on your boots and shoes. Boots made and repaired at short notice. Sign of the **BIG BOOT,** Opposite the Grange Store. **P. F. Browne.**

McMINNVILLE FURNITURE FACTORY.

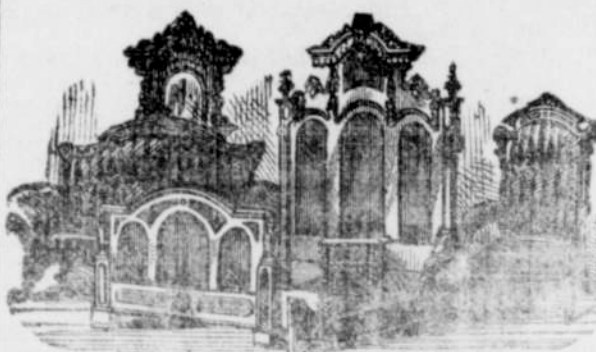

W. H. BINGHAM,

Propr.

Manufacturer and Dealer In

FINE FURNITURE

of all kinds.

Just received an extra fine lot of Black walnut Furniture, and Undertakers Goods of a designs. Call and price my stock.

THE GREAT

TRANSCONTINENTAL ROUTE.

NORTHERN PACIFIC RAILROAD!
SHORTEST! BEST! QUICKEST!

*****THE DINING CAR LINE*****

THE DIRECT ROUTE! NO DELAYS! FASTEST TRAINS!

Lowest Rates To CHICAGO and all points EAST. Tickets sold to all PROMINENT POINTS Throughout the East and Southeast.

TO EAST BOUND PASSENGERS!

BE CAREFUL AND DO NOT MAKE A MISTAKE—BUT BE SURE

—TO TAKE THE—

Northern * Pacific * Railroad *

And see that your ticket reads via Portland and

St. PAUL or MINNEAPOLIS,

To avoid changes and serious delays occasioned by other routes. Through Emigrant Sleeping Cars are run on Regular Express Trains Full Length of the Line. Berths Free.

LOWEST RATES! **QUICKEST TIME!**

GENERAL OFFICE OF THE COMPANY,

No. 2 Washington St., Portland, Oregon.

A. D. CHARLTON, General Western Passenger Agent.