The Yamhill County Reporter.

VOL. XXIV. Entered at the Postoffice in McMinnville, as Second-class matter. M'MINNVILLE, OREGON, FRIDAY, MAY 4, 1894. SUBSCRIPTION PRICE $2.00 PER YEAR. One Dollar if paid in advance. Single numbers five cents. NO. 18.

$6.00 and $10.00

KODAKS.

Snap-shot, Flash-light and time exposure pictures readily taken by any amateur with our A and B Ordinary Kodaks. Twenty-four pictures without reloading—simple in construction, well made and handsomely finished.

You can "Do the Rest."

Free illustrated manual tells just how—but we'll do it for you if you want us to.

PRICE, LOADED FOR 24 EXPOSURES.

A Ordinary Kodak for pictures 2½ x 2½ in., $ 6.00
B Ordinary Kodak for pictures 3¼ x 4 in., 10.00
Complete Developing and Printing Outfit, 1.50

EASTMAN KODAK CO.,
KODAKS, $6.00 to $100.00. ROCHESTER, N. Y.
Sold by Druggists.

GREATLY REDUCED RATES MADE BY THE

SOUTHERN PACIFIC CO

FOR THE

CALIFORNIA

MIDWINTER FAIR!

ROUND TRIP TICKETS

Good for 30 Days

PORTLAND TO SAN FRANCISCO

AND RETURN

$27.50

Including FIVE GATE TICKETS to the Fair.

EXCURSION TRIPS

FROM SAN FRANCISCO to other points in California will be allowed purchasers of special Midwinter Fair tickets at the following round-trip rates:

TO STATIONS UNDER 150 MILES FROM SAN FRANCISCO, ONE AND ONE-THIRD one way fare.

TO STATIONS 150 MILES OR MORE FROM SAN FRANCISCO, ONE AND ONE-FIFTH one-way fare.

For exact rates and full information inquire of **J. S. KIRKLAND**, Dist. Pass. Agt. at 14 **First St., Portland, Or.**, or address the undersigned.

RICH'D GRAY, Gen. Traffic Manager. T. H. GOODMAN, Gen. Passenger Agent. SAN FRANCISCO, CAL.

PATENTS
TRADE MARKS
COPYRIGHTS.

CAN I OBTAIN A PATENT? For a prompt answer and an honest opinion, write to **MUNN & CO.**, who have had nearly fifty years' experience in the patent business. Communications strictly confidential. A **Handbook** of Information concerning **Patents** and how to obtain them sent free. Also a catalogue of mechanical and scientific books sent free.

Patents taken through Munn & Co. receive special notice in the **Scientific American**, and thus are brought widely before the public without cost to the inventor. This splendid paper, issued weekly, elegantly illustrated, has by far the largest circulation of any scientific work in the world. $3 a year. Sample copies sent free.

Building Edition, monthly, $2.50 a year. Single copies, 25 cents. Every number contains beautiful plates, in colors, and photographs of new houses, with plans, enabling builders to show the latest designs and secure contracts. Address
MUNN & CO., NEW YORK, 361 BROADWAY.

THE

COMMERCIAL

LIVERY STABLE.

GATES & HENRY, Props.

E Street, north of Third. Everything New and First-class. Convenience of Commercial Travelers a specialty. Board and stabling by the day or month. We solicit a fair share of the local patronage.

FRANK ROECA,

Fashionable Tailor,

One Door West of Cigar Store. McMINNVILLE, OR.

NOTICE OF SHERIFF'S SALE.

NOTICE is hereby given that the undersigned as sheriff of Yamhill county, state of Oregon, under and by virtue of a writ of execution, dated April 12th, A. D. 1894, and on said day issued out of the circuit court of the state of Oregon for Yamhill county, in that certain suit therein pending wherein Thomas T. Notson was plaintiff and Easel Mayes and Charles Mayes, minors, Isaac Daugherty, G. W. Grayson, F. E. Beach and George Armstrong, were defendants upon and to enforce the decree of foreclosure and sale made in said suit on the 28th day of March, A. D. 1894, whereby it was decreed by said court, that the real property hereafter described be sold, and that the proceeds arising therefrom be applied first, to the payment of the costs of this suit and the costs of sale, and to the payment of $40 attorneys' fees in said suit, and that the balance be applied to the payment of $454.45 now due the plaintiff, together with interest thereon from the 28th day of March, A. D. 1894, at the rate of ten per cent per annum.

Now therefore, by virtue of said writ of execution and order of sale, I will, on Saturday, the 19th day of May, A. D. 1894, at the hour of one o'clock p. m. of said day, at the court house door in McMinnville, Yamhill county, Oregon, sell at public auction to the highest bidder for cash in hand, to satisfy said judgment, costs and accruing costs, the following described real property, to-wit:

Situate in Yamhill county, state of Oregon, and described as commencing on the county road leading from McMinnville to Willamina in the town of Sheridan and county of Yamhill, at the northwest corner of land now owned by Leo Cosock, and running thence west 80 feet; thence south to low water mark; thence east 80 feet; thence north to the place of beginning, and said land being part of the Absolem B. Farlconer donation land claim.

Dated this the 16th day of April, A. D. 1894.
W. L. WARREN,
Sheriff of Yamhill County, Oregon.

CASTORIA

for Infants and Children.

THIRTY years' observation of Castoria with the patronage of millions of persons, permit us to speak of it without guessing. It is unquestionably the best remedy for Infants and Children the world has ever known. It is harmless. Children like it. It gives them health. It will save their lives. In it Mothers have something which is absolutely safe and practically perfect as a child's medicine.

Castoria destroys Worms.
Castoria allays Feverishness.
Castoria prevents vomiting Sour Curd.
Castoria cures Diarrhœa and Wind Colic.
Castoria relieves Teething Troubles.
Castoria cures Constipation and Flatulency.

Castoria neutralizes the effects of carbonic acid gas or poisonous air.
Castoria does not contain morphine, opium, or other narcotic property.
Castoria assimilates the food, regulates the stomach and bowels, giving healthy and natural sleep.
Castoria is put up in one-size bottles only. It is not sold in bulk.
Don't allow any one to sell you anything else on the plea or promise that it is "just as good" and "will answer every purpose."
See that you get C-A-S-T-O-R-I-A.

The fac-simile signature of Chas. H. Fletcher. is on every wrapper.

Children Cry for Pitcher's Castoria.

The Best Shoes for the Least Money.

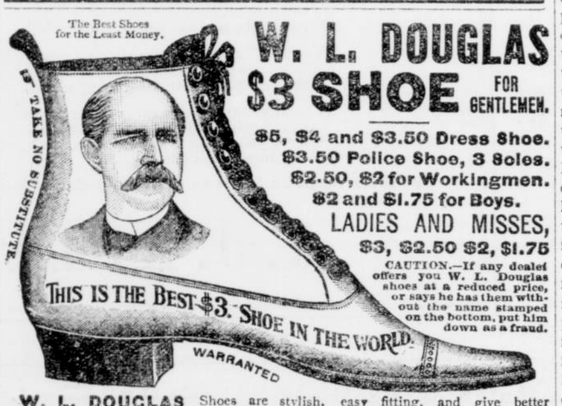

W. L. DOUGLAS $3 SHOE FOR GENTLEMEN.

$5, $4 and $3.50 Dress Shoe.
$3.50 Police Shoe, 3 Soles.
$2.50, $2 for Workingmen.
$2 and $1.75 for Boys.
LADIES AND MISSES, $3, $2.50 $2, $1.75

CAUTION.—If any dealer offers you W. L. Douglas shoes at a reduced price, or says he has them without the name stamped on the bottom, put him down as a fraud.

W. L. DOUGLAS Shoes are stylish, easy fitting, and give better satisfaction at the prices advertised than any other make. Try one pair and be convinced. The stamping of W. L. Douglas' name and price on the bottom, which guarantees their value, saves thousands of dollars annually to those who wear them. Dealers who push the sale of W. L. Douglas Shoes gain customers, which helps to increase the sales on their full line of goods. They can afford to sell at a less profit, and we believe you can save money by buying all your footwear of the dealer advertised below. Catalogue free upon application. W. L. DOUGLAS, Brockton, Mass.

For sale by R. JACOBSON.

THE INTER OCEAN

IS THE

MOST POPULAR REPUBLICAN NEWSPAPER OF THE WEST

AND

HAS THE LARGEST CIRCULATION.

TERMS BY MAIL:

DAILY (without Sunday) $6 per year.
" (with Sunday) $8 "
SEMI-WEEKLY, $2 per year.
WEEKLY, $1 per year.

As a newspaper the INTER OCEAN keeps abreast of the times in all respects. It spares neither pains nor expense in securing all the news and the best of current literature.

THE WEEKLY INTER OCEAN

is edited especially for those who, on account of mail service or any other reason, do not take a daily paper. In its columns are to be found the week's news of all the world condensed and the cream of the literary features of the Daily.

AS A FAMILY PAPER IT EXCELS all Western journals. It consists of EIGHT PAGES, with

A Supplement, Illustrated in Colors,

of Eight Additional pages, making in all Sixteen Pages. This Supplement, containing Six Pages of Reading Matter and two Full-Page Illustrations, is alone worth the price charged for the paper.

The Inter Ocean is published in Chicago, the news and commercial center of all west of the Alleghany Mountains, and is better adapted to the needs of the people of that section than any paper farther East. It is in accord with the people of the West both in **Politics** and **Literature**.

Please remember that the price of The Weekly Inter Ocean is ONLY ONE DOLLAR PER YEAR. Address

THE INTER OCEAN, Chicago.

The Weekly Inter Ocean and Yamhill County Reporter both One Year for $1.25.

THE McMINNVILLE

National Bank

—McMinnville, Oregon.—

Paid up Capital, $50,000

Transacts a General Banking Business.

President, - - *J. W. COWLS.*
Vice President, - *LEE LAUGHLIN.*
Cashier, - - *E. C. APPERSON*
Asst. Cashier - - - *W. S. LINK*

Board of Directors:

J. W. COWLES, LEE LAUGHLIN, A. J. APPERSON, WM. CAMPBELL, J. L. ROGERS.

Sell Sight Exchange and Telegraphic Transfers on New York, San Francisco and Portland. Deposits received subject to check. Interest paid on Time Deposits. Loans money on approved security. Collections made on all accessible points.

L. F. CALBREATH. E. E. GOUCHER.

Calbreath & Goucher.

PHYSICIANS AND SURGEONS.

McMINNVILLE - - - - OREGON

(Office over Braly's bank.)

McMINNVILLE

Truck and Dray Co.

COULTER & WRIGHT, Prop's.

Goods of all descriptions moved and careful handling guaranteed. Collections will be made monthly. Hauling of all kinds done cheap.

E. J. Qualey & Co.,

QUINCY, MASS.,

Wholesale and Retail Dealers in

GRANITE MONUMENTS

AND ALL KINDS OF

CEMETERY FURNISHINGS

All work fully guaranteed to give perfect satisfaction. Refers by permission to Wm. McChrisman, Mrs. L. E. Bewley, Mrs. E. D. Fellows.

Holl's Old Jewelry Stand, 3d Street.

JOHN F. DERBY,

Proprietor of The McMinnville

TILE FACTORY,

Situated at the Southwest corner of the Fair Grounds.

All sizes of first-class Drain Tile kept constantly on hand at lowest living prices.

McMINNVILLE, - - OREGON

COUNTY TREASURER'S NOTICE.

THERE is money on hand to pay all warrants endorsed prior to Jan. 1st, 1894. Interest will cease after this date.

J. C. PENNINGTON, County Treasurer.
April 13, 1894.

STOLE A TRAIN.

The crisis in the affairs of Portland's antiwork army was reached at 6:30 o'clock Saturday night, when the whole outfit, after a reckless ride of 120 miles on a stolen train, was captured by two troops of United States cavalry at Arlington, and almost without a moment's delay started back for Portland under military escort. The army affected the capture of a special train enroute to Portland from The Dalles with General Manager Dickenson, Superintendent Baxter and U. S. Marshal Grady. The special arrived at Troutdale at 9:45 a. m, and stopped to pick up two car loads of meat. The army had evidently been notified by some friends, for it was drawn up alongside the track. When the train stopped, several determined-looking anti-workers sprang aboard the engine and quickly sidetracked Mr. Dickenson's private car. They then backed the engine down to the freight train that had been left standing on the main track during the preceding night, the army boarded the boxcars, and against the earnest remonstrances of Marshal Grady, and the warnings of danger ahead given by Superintendent Baxter, pulled out of Troutdale at 10 o'clock "for Washington."

The story of the capture is best told in Superintendent Baxter's own words. "The army was drawn up in line awaiting our arrival," he said, and evidently had carefully planned the capture. Scarcely had the engine slowed down when it was boarded by several men, who promptly ejected the engineer. I ordered the engineer back to his post, and he was again crowded out of the cab and forced to descend to the ground. I then told the leaders that if they were determined to take the engine they must take the engineer with it, and after some further talk they allowed him to return to the cab, but with a strong guard. Meanwhile Marshal Grady and his deputies were trying to dissuade the leaders of the army from their determination but their efforts were futile. One deputy, after a wordy dispute with a gang of rough-looking fellows, drew his revolver, but before he had time to use it the men pounced upon him and wrenched it from his grasp. They then made no further efforts to molest him. The leaders consented to allow our conductor to accompany them and manage the train. Finding all arguments useless, and fearing that force might prove fatal, we finally had to permit them to sidetrack our car. The entire army then piled into the cars, filling them to overflowing, and our engine was backed down and attached to the train. I then warned the leaders that we had two work trains out on the road, that there were probably other trains west bound. They disregarded these warnings, however, and, despite the fact that there were danger signals posted along the track, started away toward the east, shouting back, 'If it will be any accommodation to you we will handle the way business.'

"I was fearful at once that the wild train, running without regard for signals or orders, would cause a frightful wreck somewhere on the road, had the wires been cut, as I feared they would be at any moment, frightful loss of life must have been the result. We really had two work trains out on the division, and they were just piled out of the way in the nick of time. I warned all points on the line to sidetrack trains, and give the captured train the undisputed right of way. Marshal Grady then telegraphed to Washington for the assistance of federal troops."

He received an immediate reply, informing him that General Otis, commander of the department of the Columbia, had been instructed to cooperate with him. General Otis telegraphed to Walla Walla for two troops of cavalry to be in readiness to move to Umatilla Junction, and a special train left at 2 p. m. with the troops on board. The train arrived at Arlington at 5:20 p. m. Most of the inhabitants of the town were out, awaiting the fray. The following associated press dispatch from that point, describes what followed:

As soon as the train stopped, the troops were ordered out of the cars and marched down the track a quarter of a mile to the end of the lower switch, were they were posted, a part behind a train of empty cars on a sidetrack, and the others behind rocks and sand dunes. A flagman went down the track and placed torpedoes on it at intervals. About 6 o'clock the steam of the approaching train was seen and the shout went up, "There they come." As the train came up it shut off steam for a moment, and it was expected the army would not run into the trap; but in a minute a white cloud arose from the smokestack, then the whistle for the station sounded. As the train came nearer American flags were seen waving from the top of the engine cab.

In a moment the red flag was wildly waved by the flagman and the engineer answered with short blasts of the whistle. Then the torpedoes exploded in rapid succession, and as the train slowed down the soldiers rushed from their hiding places and there was an ominous clicking of gunlocks. A sergeant and three men with loaded arms boarded the engine, and Engineer Ollie Barrett gladly gave them charge of it. As the soldiers boarded the engine a half-dozen of the anti-workers jumped from it with amazing rapidity. At the open side doors of the 11 box-cars the heads of numbers of the men were visible, and a number were on the platforms and roof. Not a man of them were allowed to leave the cars. Soon the soldiers clambered on the roofs of the cars and the captured train was slowly pulled into the station. As it passed the crowd of citizens, the anti-workers repeatedly cheered. Reaching the station the soldiers alighted and guarded their prisoners until Marshal Grady arrived, at 6:30.

Marshal Grady and Colonel Compton held a short conference. Then the industrials in the caboose were ordered out, and it was searched. Marshal Grady picked out three of the occupants as the ringleaders and ordered them back in the caboose, with a cavalryman at each door. The anti-workers were then ordered out of the cars, stood in line and searched by the cavalrymen. Three revolvers and a miscellaneous collection of butcher-knives, razors and shears were found and confiscated. After being searched the men were sent back in the cars and soldiers put on guard at the doors.

While the men were being searched, it was noted that every man of them evinced familiarity with the process of rapidly throwing up his hands after the manner of old convicts. The vast bulk of the men are between 20 and 30 years of age. There are very few gray heads among them. As a rule they are a hard-looking lot. Few of them had anything to say and most of them refused to answer any questions. They were disgusted when told they were to be taken back to Portland under escort of the cavalry. Fifty-two of the men were brought into court on Monday and were given a hearing before Judge Bellinger. The return of the marshal also apprehended 387 other persons whose names are unknown. All of those brought before the judge expressed sorrow for what they had done, promised to obey the orders of the court in the future. The judge addressed them at some length, giving warning not to repeat the offense, and then ordered their discharge.

The army is still camped in Portland, and numbers over 500. An effort will be made to disperse them by absorption.

OREGON NEWS AND NOTES.

The ninth annual state S. S. convention closes its session at Salem today.

The fellow who robbed the Multnomah county treasury got away with $494.45.

A. D. Rockafellow will be the new superintendent at the Indian training school at Chemawa.

The populists of Washington county have nominated Lawyer W. D. Hare for county judge.

The Oregon Telephone and Telegraph Co. will soon invade Forest Grove with a telephone exchange.

The Oregon railway commission are just finishing up their semi-annual pleasure excursion over the railways of the state.

Trees were dedicated to the memory of W. S. Ladd, A. R. Shipley and E. M. Belknap at the state agricultural college on Arbor day.

The contract for the construction of the new college building at Forest Grove has been let, and work will begin at once. It is to be completed within a year.

The "Evans & Sontag" company is endeavoring to give exhibitions in southern Oregon towns, but without success. The various city councils will not permit it.

Township 15 south, range 7 east will be thrown open for entry at the land office in Oregon City on the 15th of May. This is located southwest of Mt. Jefferson in the Cascade range.

Hon. Geo. C. Brownell, of Oregon City has challenged Hon. W. A. Starkweather, of Milwaukee, to two joint debates in Clackamas county in May. Brownell will meet the best of them.

Highest of all in Leavening Power.—Latest U. S. Gov't Report.

Royal Baking Powder

ABSOLUTELY PURE

Lane county has five candidates on the state and district tickets this year. She ought to get something.

Portland is the greatest place in the state for public offices to seek the man. Independent candidates are more numerous than regular nominees.

It has recently been demonstrated that eastern oysters will propagate in the bays on the Oregon coast. The discovery is an important one, and is likely to revolutionize the business.

Jones, who got rich on land office notices at Tillamook, and bought an interest in the *Astorian*, has severed connection with that paper and gone back to Tillamook temporarily.

It is understood that the new paper at Hillsboro, the *Cactus*, is to be under the editorial management of Frank Davey, who will enlarge it, and change its principles from populist to republican.

Representatives Hermann and Ellis will not come to Oregon to take part in the campaign, neither will Senators Dolph and Mitchell. In the house the river and harbor bill may come up any time, needing the representatives' attention, and the tariff bill in the senate will hold the senators in Washington.

Where there was no hop lice a week ago, they can now be found in many places without the aid of a magnifying glass, says the *Statesman*. But their appearance at this time portends no evil, for even should climatic conditions be favorable to them the grower can prevent any material damage to the growing crop on their account by an heroic use of the spraying nozzle.

The secretary of the interior has just rendered a decision in the case of Miss Hopkins vs Hannagan, for a tract of land in T 1 N, R 6 E. This case was tried in the local land office here in 1891. The secretary reversed both the local office decision and that of the commissioner, and holds: "that pitching a tent on ten feet of snow, remaining in the same one night, then going away for fifteen months, is not a valid settlement in face of an adverse settler." Hannegan takes the land.—*Oregon City Enterprise.*

The Cæsarian section was performed by Dr. E. L. Irvine, Dr. H. L. Beers and D. O. Woodworth, of Albany, upon a mare which had broken her leg. The life of the mare was sacrificed for the colt, which was saved, though respiration failed to appear for fully five minutes after being taken from her mother, and was only produced by artificial means. The colt, a fine looking animal with marks of her sire, is alive and doing well, a triumph of skillful surgery. The colt is of peculiar interest as it comes from a fine strain of blood, being sired by Meno, a full brother to Frou Frou, having the yearly record, by Sidney, one of the best progenitors in the U. S. If she lives, as she undoubtedly will, she deserves to become a Cæsar among trotters. As far as known this is the first case of the kind on record.

School Apportionment.

The following is the April apportionment of the state school fund as disbursed by Superintendent Stilwell:

DIST.	NAME AND ADDRESS.	AMT.
1	E J Wiser, North Yamhill	$ 94 65
2	C G Scott, Carlton	82 30
3	Saml Parrott, Dundee	145 00
4	T J Jellison, Amity	188 70
5	G M Watkins, Lafayette	90 85
6	C S Tustin, McMinnville	99 40
7	Geo W Breidwell, Amity	93 70
8	Maine Berry, McMinnville	125 05
9	W R Carter, Newberg	150 70
10	J L Davis, West Chehalem	127 90
11	J T Fryer, Carlton	125 05
12	E C Hadaway, Dayton	67 10
13	Thomp Cone, McMinnville	95 60
14	Jas Agee, McMinnville	82 30
15	Fred'k Cane, North Yamhill	81 35
16	J A Brisbine, "	175 40
17	Wirt Laughlin "	102 25
18	J T Gowdy, Dayton	105 10
19	Fred Little, North Yamhill	106 05
20	A P Magness, Wheatland	86 10
21	M E Johnston, Roberts	112 70
22	D V Olds, Lafayette	244 75
23	Z J Imus, Dundee	96 55
24	W H Fletcher, McMinnville	74 70
25	J W Coovert, Dayton	84 20
26	Alex Miller, North Yamhill	89 90
27	John Eisle, Dayton	107 00
28	J T Watson, "	252 35
29	Moses Votaw, Newberg	462 30
30	Paul Fundman, Willamina	124 10
31	J S Fairchiles, Fairdale	88 95
32	Saml T Jones, Newberg	147 85
33	Frank Wright, Amity	74 70
34	G R Bristow, Middleton	35 10
35	N L Wiley, Newberg	64 35
36	Jasper Agee, McMinnville	97 50
37	H Z Foster, Willamina	110 80
38	W B Gilpin, Gaston	86 10
39	D C Richardson, N. Yamhill	76 60
40	D M Caldwell, McMinnville	673 20
41	L H Morgan, "	80 40
42	S P Turner, Sheridan	81 35
43	W H Easter, McMinnville	93 70
44	M C Hewitt, Wheatland	93 70
45	W T Graves, Sheridan	65 65
46	S C Pearson, McMinnville	96 55
47	M McCaskey, "	80 40
48	J E Richter, Sheridan	215 30
49	H C Branson, Wheatland	90 85
50	A Houck, McMinnville	88 00
51	C J Payne, Bellevue	95 60
52	C Obye, North Yamhill	115 55
53	Wm Dent, Wheatland	44 85
54	D C Atkin, Laurel	96 55
55	S S Lenox, Gaston	25 20
56	J H Rees, Springbrook	102 25
57	E H Taylor, Sheridan	74 70
58	J C Norris, Willamina	84 20
59	Geo Spruce, North Yamhill	106 05
60	H S Maloney, Sheridan	73 70
61	A B Simmons, McMinnville	52 80
52	Joel P Geer, Butteville	29 25
63	I N Edmiston, McMinnville	107 95
64	David F DeTiere, Dayton	117 45
65	S Carr, Carlton	61 40
66	W M Jones, Amity	69 00
67	D A Walker, Carlton	58 55
68	C H Rich, West Chehalem	88 00
69	Ezra Clement, Willamina	53 80
70	C Blair, Sheridan	14 45
71	F E Osborne, Champoeg	30 35
72	C M McCormick, Laurel	11 10
73	Jesse Faulconer, Dolph	42 10
74	C H Brooks, Scholl's Ferry	3 40
75	L D Bates, Gaston	
76	W W Stockton, Ballston	14 10
77	T F VanOrsdel, N. Yamhill	69 95
78	Don C Gates, Whiteson	141 20
79	H W Lamson, Willamina	91 80
80	E F Crumb, Sheridan	68 05
81	Wm Nelson, North Yamhill	88 00
82	J J Gillingham, McMinnville	64 25
83	A W Wright, Middleton	12 60

KRAUSE'S HEADACHE CAPSULES—Warranted. For sale by Rogers Bros., sole agents, McMinnville.

SIMMONS LIVER REGULATOR

Better Than Pills

"As old as the hills" and never excelled. "Tried and proven" is the verdict of millions. Simmons Liver Regulator is the only Liver and Kidney medicine to which you can pin your faith for a cure. A mild laxative, and purely vegetable, acting directly on the Liver and Kidneys. Try it. Sold by all Druggists in Liquid, or in Powder to be taken dry or made into a tea.

The King of Liver Medicines.

"I have used your Simmons Liver Regulator and can conscientiously say it is the king of all liver medicines. I consider it a medicine chest in itself.—GEO. W. JACKSON, Tacoma, Washington.

EVERY PACKAGE Has the Z Stamp in red on wrapper.

DON'T

Find fault with the cook if the pastry does not exactly suit you. Nor with your wife either—perhaps she is not to

BLAME

It may be the lard she is using for shortening. Lard is indigestible you know. But if you would always have

YOUR

Cakes, pies, rolls, and bread palatable and perfectly digestible, order the new shortening, "COTTOLENE," for your

WIFE

SOLD BY ALL GROCERS.
REFUSE ALL SUBSTITUTES.

Made only by
N. K. FAIRBANK & CO.,
ST. LOUIS and
CHICAGO, NEW YORK, BOSTON.

Send three centsin stamps to N. K. Fairbank & Co., Chicago, for handsome Cottolene Cook Book, containing six hundred recipes, prepared by nine eminent authorities on cooking.

NOTICE OF SHERIFF'S SALE.

NOTICE is hereby given that the undersigned as sheriff of Yamhill county, state of Oregon, under and by virtue of a writ of execution and order of sale issued out of the circuit court of the state of Oregon for the county of Yamhill on the 27th day of April, A. D. 1894, and bearing said date, upon and to enforce a judgment rendered by said court on the 20th day of March, A. D. 1894, in favor of Hiram Brown, plaintiff, and against Mary E. Jones and John L. Jones, defendants, for the sum of $271.70, with interest thereon at the rate of eight per cent per annum from the 26th day of March, 1894, and for $20.80 costs, and for the costs of sale, and ordering that the real property hereinafter described be sold to satisfy said judgment, costs and accruing costs; now therefore by virtue of said writ of execution and order of sale, I will on Saturday the second day of June, A. D. 1894, at the hour of one o'clock p. m. of said day, sell at public auction, at the court house door in McMinnville, Yamhill county, Oregon, to the highest bidder for cash in hand, to satisfy said judgment, costs and accruing costs, the following described real premises, to-wit:

All that certain piece or parcel of real estate, the same being and situated in Yamhill county, Oregon, and more particularly described as follows: The northwest one-fourth of the northeast one-fourth, and the northeast one-fourth of the northwest one-fourth of section eleven (11), township two (2) south, range five (5) west of the Willamette meridian, containing 80 acres.

Dated at McMinnville, Oregon, this 1st day of May, A. D. 1894.

W. L. WARREN,
Sheriff of Yamhill county, Oregon.

Congo Oil Cures Bruises.

EIGHT YEARS.

FOSSIL, OREGON, December 4, '93.
O. W. R. Mfg. Co., Portland, Oregon.
Dear Sirs: I wish to state to you that I have been afflicted with rheumatism for the last eight years. I bought a bottle of Congo Oil from Messrs. Lamb & Putnam, your agents here, and after two applications my rheumatism was knocked out. No other medicine ever gave me relief in such a short time as Congo Oil. Yours truly,
LYMAN BROWN.

Congo Oil Cures Lameness.

Roslyn Bank Robbery.—Evidences From the District Where They Were Captured.

O. W. R. Mfg. Co., Portland, Oregon.
Dear Sirs: Your Congo Oil is the boss medicine. I was recently kicked by a horse on the leg, and was hobbling around on crutches. I was induced to try a bottle of Congo Oil, and after applying freely for one day I threw away my crutches. I works like lightning.
Yours truly,
J. A. HARRISON,
City Marshal Fossil, Oregon.

Congo Oil Kills all Pain.

SOLD EVERYWHERE.

50 cts. and $1 a bottle.

SHERIFF'S SALE.

NOTICE is hereby given that the undersigned, as sheriff of Yamhill county, state of Oregon, under and by virtue of a writ of execution, dated April 10th, 1894, to him directed, issued out of the circuit court of said county and state, upon and to enforce the decree of foreclosure and sale made by said court on the 26th day of March, 1894, in that certain suit wherein J. M. Bunn was plaintiff and Samuel C. Hess, Emma A. Hess, R. B. Hibbs, Carrie C. Hibbs, J. T. Hess and Lucinda E. Hess were defendants, will sell at public auction to the highest bidder for cash in U. S. gold coin, at the court house door in McMinnville in said county and state, on Saturday, the 19th day of May, 1894, at one o'clock p. m. of said day, the following described real premises, to-wit:

Lying and being in Yamhill County, state of Oregon, and being the east half of the southeast quarter of section eight (8) and the south half of of the southwest quarter of section nine (9) in T. 3 S. R. 6 W. of the Willamette meridian, containing one hundred and sixty acres of land, and that said land will be so sold at auction to obtain funds with which to satisfy and pay to said plaintiff, J. M. Bunn, in U. S. gold coin, the principal sum of eleven hundred and fifty-one dollars and sixty-six cents ($1,151.66) with interest on said sum at the rate of ten per cent. per annum from the 26th day of March, 1894, and the sum of $100.00 as attorneys' fees and costs and disbursements, taxed at $29.65, said sums being due the plaintiff from the defendants, Samuel C. and Emma A. Hess, as shown by said decree and said execution.

Dated April 11th, 1894.

W. L. WARREN,
Sheriff of said County.

NOTICE OF SHERIFF'S SALE.

NOTICE is hereby given that the undersigned as sheriff of Yamhill county, state of Oregon, under and by virtue of a writ of execution dated April 13th, A. D. 1894, and on said day issued out of the circuit court of the state of Oregon, for the county of Yamhill, upon and to enforce a judgment and decree of foreclosure rendered by said court on the 26th day of March, A. D. 1894, in that certain suit therein pending wherein Reuben Gaunt was plaintiff and S. F. Harding and Nancy K. Harding were defendants, whereby it was decreed by said court that the plaintiff have judgment against the defendant S. F. Harding for the sum of $162.90, together with interest thereon from the 26th day of March, 1894, at the rate of 8 per cent per annum, for the sum of $40.00 attorneys' fees and for the costs and disbursements taxed at $22.20, and ordering the sale of the hereinafter described real premises to satisfy said judgment, costs and accruing costs.

Now therefore, by virtue of said writ of execution and order of sale, I will, on Saturday, the 19th day of May, A. D. 1894, at the hour of ten o'clock a. m. of said day, at the court house door in McMinnville, Yamhill county, Oregon, sell at public auction to the highest bidder for cash in hand, to satisfy said judgment, costs and accruing costs, the following described real premises, to-wit:

Part of the donation land claim of Samuel Cozine and wife, in the town of McMinnville, Section 20, T. 4 S. R. 4 W. and described and bounded as follows:

Beginning at the northwest corner of a tract of land purchased by Charles Handley from Mrs. Mary Rowland, which is 8.48 chains south 78 degrees east, and 3.12 chains south from the southwest corner of W. T. Newby's donation land claim; thence east 264 feet to the center of B street in McMinnville; thence south 81 feet; thence southwesterly 264 feet; thence north 88 feet to the place of beginning, containing 52-100 of an acre more or less.

Also another tract, a part of the said donation land claim of Samuel Cozine: Beginning at a stake 8.48 chains south 78 degrees east and 12.30 chains south of the southwest corner of W. T. Newby's donation land claim No. 53, in T. 4 S. R. 4 west, Yamhill county, Oregon; thence west 3.14 chains to center of Cozine's creek; thence south 25 degrees and 30 minutes west down said creek 3.95 chains to north boundary of Lynch tract; thence east 3.37 chains to center of old ditch; thence meandering said ditch north 14 degrees west 1.15 chains; north 25 degrees and 15 minutes east 1.12 chains; thence east 1.32 chains to southwest corner of Handley tract; thence north 1.31 chains to the place of beginning, containing nearly 98-100ths of an acre.

Dated this the 16th day of April, 1894.

W. L. WARREN,
Sheriff of Yamhill County, Oregon.

Notice of Sheriff's Sale.

Notice is hereby given that the undersigned, as sheriff of Yamhill county, state of Oregon, by virtue of a writ of execution issued out of the circuit court of the state of Oregon, for the county of Yamhill, on the 17th day of April, A. D. 1894, upon and to enforce that certain judgment rendered by said court on the 28th day of March, A. D. 1894, in favor of L. M. Morrison, defendant, and against J. W. Morrison, plaintiff, for the sum of $156.95 costs, with interest thereon at the rate of eight per cent per annum from the 28th day of March, A. D. 1894, and for accruing costs; and whereas, on the 27th day of April, A. D. 1894, by virtue of said writ of execution I levied upon the hereinafter described real property of said defendant J. W. Morrison to satisfy said judgment and costs of sale;

Now therefore, by virtue of said writ of execution, I will, on Saturday, the 2d day of June, A. D. 1894, at the hour of one o'clock p. m. of said day, sell at public auction, at the court house door in McMinnville, Yamhill county, Oregon, to the highest bidder for cash in hand, to satisfy said judgment and accruing costs, the following described real property, to-wit:

All of the right, title and interest of said J. W. Morrison in and to the real property situate in Yamhill county, Oregon, and described as follows: Commencing at the southeast corner of the H. D. Martin donation land claim No. 37, Notification 1439, it being three chains south 80 degrees and 15 minutes west of the south corner on the north line of Claim No. 40, in Sec. 5, T. 5 S. R. 4 W; thence south 80 degrees and 15 minutes west 26.63 chains; thence north 1.50 chains to the center of South Yamhill river; thence down the center of the main channel of the South Yamhill river to the place where the north and south line of the said H. D. Martin claim crosses the said South Yamhill river; thence south with said line 6.45 chains to the place of beginning, containing 26.75 acres more or less, in Yamhill county, state of Oregon.

Dated at McMinnville, Oregon, this 24 day of May, A. D, 1894.

W. L. WARREN,
Sheriff of Yamhill County, Oregon,