

GEER NEWS ITEMS

Mrs. Maude Campbell, who lives with her son, R. L. Campbell, has returned from Portland, where she was called by the serious illness of her sister. The sister underwent a major operation but is reported to be well on the way to recovery.

Frank Clark, who owns 80 acres of land west of Penn's Tavern, is passing the timber to be cut off the property with the intention, so it is reported, of selling the ground in small acreage tracts.

Miss Edna Shackelford, of Hood River, has been added to the staff at Penn's tavern.

Mrs. Fred Wulfe has returned from Tacoma. She reports her mother, who has been seriously ill, is much improved.

Mr. and Mrs. Ed McVeigh have moved from the Fulgham cabins to their new home in Bonneville. Newcomers to the same district were Mr. and Mrs. Huff.

Mrs. Cassie Gibbs, of Portland, and Mrs. Jack and Robert Ethelridge, of Oakridge, were guests at the Conlon's Herman Creek ranch Sunday.

Mrs. Kathryn Greer, owner of Penn's tavern, and her assistant, the Mickey McKee, were Portland visitors Tuesday.

Mrs. Glen Johnson was hostess at a bridge luncheon Friday in her Penn's tavern apartment. Mrs. Jack Retter emerged with the high score. Other guests were: Mrs. Leo Cook, Mrs. J. L. Herman, Mrs. W. C. McArthur, Mrs. Lloyd Harlan, Mrs. Dolf Tucker and Mrs. Al Lewis.

Mrs. Paul Vonder Lippe, accompanied by Mrs. Roy Cook, Mrs. Richardson and Mrs. Harrell, moved to Portland last week. The latter journeyed on to Longview to spend several days.

Jack Johnson entertained his

fiancee at his Herman Creek auto camp home Monday. Following a brief tour of the dam Jack drove the young lady back to her Seattle home.

The lone St. Patrick's day party reported was held Saturday night at the business house of the W. J. Critchfield's, at Herman Creek. Those who partook in the refreshments were Mr. and Mrs. George Neilson, Mr. and Mrs. Albert Wang, Mr. and Mrs. Charles Neilson and Cassius Sunday, of the airport staff.

Guests of Mrs. Frank Steele Tuesday for a bridge luncheon in her Penn's apartment, were Mrs. Richard, Mrs. Harrell and Mrs. Frost.

Sunday afternoon visitors at Corb Underwood's Herman Creek residence were Mr. and Mrs. Norman Holcomb. Holcomb is superintendent of Kern and Kibbe's rip-rapping work.

W. J. Carlson, of the Red and White store, was a Cornelius visitor Sunday. Also in and around Portland on business last week were Mr. and Mrs. J. W. Critchfield, of the popular restaurant and filling station at Herman Creek.

H. E. Deardorff, of The Dalles, was a brief Tuesday visitor with the J. W. Critchfields.

Henry Rosenback and George Bogardus traveled to The Dalles Monday, filling and replacing elements in all navigation lights along the river. The trip is necessary every six or eight months.

R. V. Frost, of Carlson's camp, landed two 15-pound steelheads in the river near the rapids Saturday. And is he proud! But he should be. It's an achievement this time of year.

Mrs. Jack Meehan's brother, Mr. Mulholland, of Portland, is again a visitor in the community near the Red and White store east of town.

BONNA VILLA

Two of Bonneville's most popular residents, Lieutenant and Mrs. William R. Poulson who have resided at the 46-mile post colony almost a year, moved to Portland last week. The Lieutenant, third in command of the government guards, will motor back and forth to work in the future.

One of the oddest groups of whiskey bottles in the world will be added to the already large collection in the popular Bonny Villa tavern this week. The new "dead soldiers" were picked up by George Chamberlain on the Nevada desert. They have laid in the sand for so many years that they have absorbed the violet rays of the sun, and are said to be a transparent purple color.

Tom Evans, of Corbett, was the guest of Mr. and Mrs. C. R. Grim Sunday.

Two newcomers were added to the Shady Nook community last week, both coming from Portland. They are Mr. and Mrs. Van Orman and A. D. Baker.

Mr. and Mrs. Richard Holt

rushed to Portland Monday where Mr. Holt's mother is seriously ill.

Mr. and Mrs. Bugler have moved from Bonny Villa to Coos bay, where Bugler has secured a position on the new coast bridge.

George Ballin and family, of California, have taken residence at Shady Nook with his brother, Art, and wife.

Mr. and Mrs. E. L. Wulfe and son, Junior, spent the week-end in Portland, as did Mr. and Mrs. O. H. Johns, accompanied by Miss Dixie Goodrich.

The Bonneville home vacated this week by Lieutenant and Mrs. William Poulson will be occupied by Mr. and Mrs. Anthony Franks, of Stevenson. Franks is a United States Engineers man.

Portland visitors from the Shady Nook community this week included the Dunmire brothers, Ernie and Roy; Mr. and Mrs. Robert Perrin, Ray Griffin, Al Jensen and Mr. and Mrs. Joe Baggert.

Guests of Mrs. Charles Black Thursday at her Bonneville home were her sister, Mrs. Edith Tanner, Mr. Ruth Bahnsen and Mrs. Waunda Tanner.

Basement excavation for the new business addition to the Bonny Villa tavern was started last week by owners Hal Babbitt and Rolf Enquist. It is planned to install a complete soda fountain in the new section, with a spacious open porch for summer parties.

Mr. and Mrs. Fulkerson attended a Portland party with a group of friends Saturday night.

David Collins is building a new house in the Enquist addition to Bonny Villa, and plans to move from his present one within two weeks.

Mrs. Charles Black, who is sending the week in Portland, was hostess to the William R. Poulson's Saturday night at a farewell dinner.

Mr. and Mrs. Ed Nelson motored to Portland Saturday, only to discover that their city home had been burglarized during their five-day absence.

Frank Bird, who has been the guest of Ray Griffin, at Shady Nook, for the past two weeks, has returned to Portland.

Joe Castler and Hal Babbitt were Saturday dinner guests of Cecil Champman, editor of the Oregon Voter, in Portland.

THE

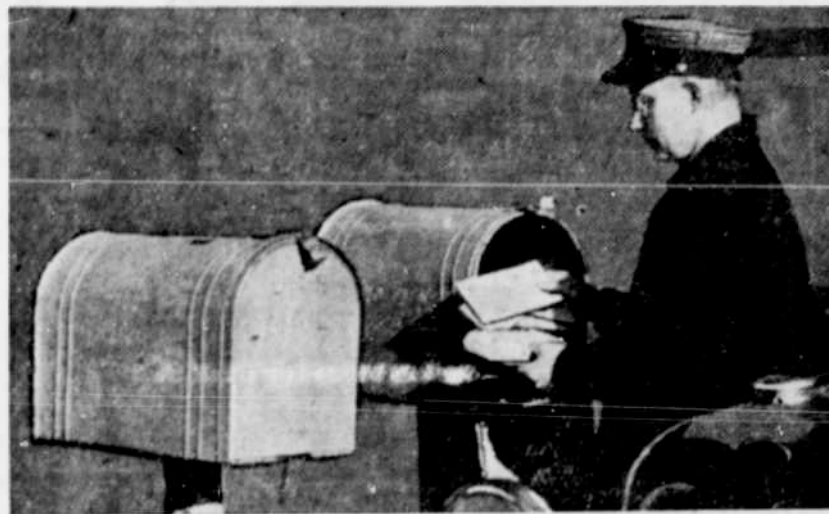

Postman Brings The BANK TO YOU

From Bonneville, you can BANK-BY-MAIL at The First National Bank of Portland with convenience, speed and absolute safety.

Banking-by-mail saves you the trouble of trips to nearby towns or to Portland. It is not necessary to come into the bank to open an account. Simply endorse checks you wish to deposit, writing "Payable to The First National Bank of Portland" above your signature. Mail these with a note saying whether you wish a checking or savings account. If you are sending currency, use a money order accompanied by a letter of instructions to us.

Both deposits and withdrawals are handled easily and swiftly. Blank checks and monthly statements are forwarded by post.

THE FIRST NATIONAL BANK OF PORTLAND



"Oldest National Bank West of the Rockies"

STARK ST. BETWEEN 5th AND 6th AVENUES

CASCADE FOOD STORE, INC.

IT PAYS TO PAY CASH

SUGAR Cloth Bags 10 Lbs. **49c**

EGGS U. S. Extras DOZEN **19c**

FRESH CRESCENT COFFEE
 Vacuum Packed in the beautiful new VITA-LITE Jar retains its fine flavor!
 FINE DEEP GROUND - ALL PURPOSE GRIND
31c PER LB.

Pride
 WASHING POWDER
 Large 2 1/2 Lb. Pkg
15c

TISSUE Ambassador 3 Rolls **14c**

SOAP For Laundry 10 Bars **23c**

CHOCOLATE For Baking 1/2 Pound **14c**

GRAPE FRUIT No. 303 Cans EACH **9c**

SOUP STOCK Complete Assortment **10c**

FISHING SUPPLIES

Salmon Rods Spinners Salmon Eggs Hooks, Beads, Lines
EVERYTHING FOR THE SALMON FISHERMAN