

# Hill Military Academy

A Select School for Young Men and Boys

## CHURCH SERVICES

**Community M. E. Church**  
 Cascade Locks  
 Rev. Lewis F. Smith, Pastor.  
 Sunday School ..... 10 a. m.  
 Public Worship ..... 11 a. m.  
 Evening Service ..... 7:30 p.m.  
 Prayer Meeting Wednesday Evening.

**Community Center - Chapel**  
 Bonneville.  
 Rev. S. D. Treiren, Pastor.  
 Sunday School ..... 10 a. m.  
 Preaching ..... 11 a. m.  
 Young Peoples' Meeting ..... 7 p. m.  
 Public invited to all services.

## BONNEVILLE

By Aino Ferrington

D. E. Root returned from Coulee last Friday evening.

Mrs. George Atkinson left this week for Spokane where she will make her home.

Captain John J. Torkelson returned from his vacation last Thursday.

Mr. Harris had as his guests Sunday his wife and mother from Portland.

The invitational dinner dance held by the Columbia Construction Company in celebration of the completion of their new mess hall was held last Monday evening, rather than last Thursday evening.

The regular Thursday night entertainments held at the Community Center have been changed to Friday nights so that the school children may enjoy them also. This Friday a local talent program will be given.

Bill Arndt, chief cook for the Atkinson Company has gone to San Francisco where he will undergo an operation.

The hatchery crew enjoyed an outdoor supper last Thursday evening in the park. Those present were Mr. and Mrs. Ernest Anderson, Virgil Anderson, Jesse Bales, Mr. and Mrs. Carlisle Harris, Carl Cook, Mr. and Mrs. Archie Anderson, and Mr. and Mrs. John Johnson.

Mrs. Jesse Bales who underwent an operation recently was able to leave the hospital Monday. She will stay in Portland for a while before coming home to Bonneville.

Mrs. E. J. Collins, Depot agent at Bonneville, is now on her vacation. She is being relieved by Mr. W. W. Smith.

Samuel C. Lancaster has been confined to his home in Portland for the past ten days on account of illness. He expects to return to Bonneville sometime this week.

Mr. and Mrs. G. C. Wood motored to Portland Sunday where they purchased new, modern equipment for a two-chair barber shop. Mr. Wood expects to open a new shop at Tyrell's Tavern within a very short time.

Mr. Hyndman, ex-mail pilot and now mechanic for the Atkinson Company, and his father recently flew to San Francisco.

H. R. Skinner, Frank Linnton, Leo Miller and Harold Richen, all of the U. S. engineers at the dam, traveled down to Portland over the week end to meet a team from the U. S. Engineers office in the Pittock block at bridge. They won 2 match points. It was the second time that the four players from Bonneville have defeated the Portland team.

Larry Sherman is closing his restaurant and garage on the highway preparatory to seeking a new location. The ground on which his building stands is said to have been leased to a syndicate which will open a large store and recreational center. The plans are said to include a hotel.

## BONE DRY LIMBWOOD

While It Lasts  
**\$5**  
 A CORD

This is a Hardwood and includes Maple and Dogwood and some Fir. The supply is limited.

## THE HARVEY WOOD YARD

Rear Of Lakeview Market



Material for this house can be purchased for only \$90. This includes windows, doors, plywood for interior finish and chimney.

This house, with concrete foundation, plumbing and wiring, all ready to occupy, costs only \$280. This includes all labor costs.

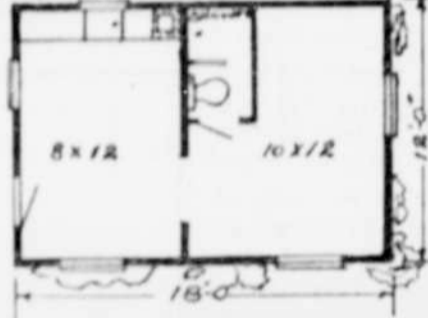

# OWN THIS HOME

In Beautiful

# EDGEWOOD PARK

CASCADE LOCKS

Over 200 choice homesites to choose from; close to grade and high school; water; electricity; telephone; churches; hourly bus service to dam. Restrictions for your protection. A real home town to live in. Warranty deed.

# \$100

\$5.00 down—\$5.00 a month. These lots are up to 50x100 Some larger.

See BILL KEELER AT REAL ESTATE OFFICE, Or IRA OWENS, MANAGER CASCADE LUMBER CO.

J. B. LABER, 821 Failing Bldg., Portland. ATwater 6524

## BONNY VILLA

One-half Mile West of Bonneville

ICE CREAM—CANDY  
 CIGARETTES

BLITZ, WINEHARD  
 and HOP GOLD

Beer on Draught and Bottled Beer

\* \* \*

LUNCHES

Sit and Sip by Our Open Fireplace"

DRESSMAKING  
 and SEWING . .

NEW FALL  
 HOUSE DRESSES—  
 \$1.00 and \$1.95

MRS. JESSIE MOHR

Opposite Cascade Food Store in Cascade Locks

Mrs. Mona Burt Harrison will open her Piano Studio

for beginners and advanced piano students Sept. 1. Advanced pupil Harry VanDyke, Portland, and Louis Artan, University of Oregon. For particulars see Mrs. Maude Broliar.

Watch for Opening of Bonneville Barber Shop at Tyrell's Tavern