



A tire made for the West. in the West

IN A FEW MATTERS we Westerners gladly hand the reins to our Eastern friends.

Which is a very, accounts for the success of C.T.C. tires. They are built in the West to meet Western conditions.

Motorists in the nine western states know what a tire should do. Their purchases show that C.T.C. does it!

Quality will never be sacrificed to meet a price!

Robert W. Mungler, President Columbia Tire Corporation

MT. HOOD MOTOR CO.

CTC Built-by-hand CORDS

Heavy-Duty Passenger - Full Balloon

FLY-DI kills flies, bugs, roaches, ants, mosquitoes, and moths.

FLY-DI HOOD RIVER SPRAY COMPANY

Midsummer Vacation Trips

Round Trip Excursion Tickets on sale daily to Sept. 15

Final return limit Oct. 31

Visit the folks 'back home' now while the boys are here

Low fares also to Mount Hood National Park

We will be glad to see you and your friends at any time.

WHITE SALMON Cooperative weather report for 24-hour period ending at 8 p. m. Saturday, July 11: Maximum temperature 80, minimum 54; brisk and wind.

White Salmon's dog poisoner has taken up his deplorable work again, evidence at hand showing the use of poisoned candy and apples.

Miss Nancy Bates, who toured southern California recently, returned to her home on Burdoin mountain Thursday.

O. B. Ramey, former director of the Star Fruit Co. here, is reported as critically ill in a hospital.

J. L. (Dad) Morris, old time West-Union key operator, who knows how to put 'er over, is back on his homestead again on Burdoin mountain after a brief sojourn as relief manager of the Western Union office at Hood River.

D. H. Sorter, Klickitat county game commissioner, was notified Saturday that some ill-conditioned person, or persons, had resorted to the use of dynamite in the various pools in Major creek.

Hunsaker Bros., who are operating a brick yard at the edge of town, have finished the burning of 210,000 quality brick.

Dr. Kniffin, veterinary surgeon, a former resident here, has resumed his practice in this district.

Miss Alice Hinshaw, of Weiser, Ida., is visiting her parents, Mr. and Mrs. T. T. Hinshaw.

Fred Blau and family are entertaining a brother-in-law of Mr. Blau from the east, who is looking for a location somewhere on Puget Sound.

Willard Nutter, of Burdoin mountain, is acting as assistant postmaster here during the absence of Postmaster Robert Robertson, who is on a vacation.

Indians on Burdoin are very much in evidence at this time. The wild blackberries are luring them and sunny others.

Mr. and Mrs. C. E. Larsen, of North White Salmon, and O. F. Gardner and family, of Portland, are camping in the Trout Lake district.

Fishermen galore left here for the Goose lake country Saturday. Trout in that lake are biting 'er hard now, but there's no telling what mood they will be in by next Sunday.

Charles Struck, of Parkdale, Ore., formerly of Lyle, was a White Salmon visitor during the week.

Miss Hazel Hinshaw and Wm. C. Schramm were united in marriage in Vancouver July 3.

EVERYONE BUSY ENTERTAINING ELKS

As early as Monday morning it had become apparent that the Elks' convention in Portland was making a drain on the population of this city.

"Gone to Portland for the week," was the announcement of associates. "They're making the week one of vacation."

And tomorrow Hood River will be a quiet town, a Sunday or holiday, for action was taken Monday morning to close places of business, in order that all of the clerks and others who wished might get away for the big Elks' parade.

Hood River Lodge No. 1507, the baby lodge of the convention, is planning to make an infantile splash that will cause the adult lodges to sit up and take notice.

NEW DEXTER HOME OF UNIQUE DESIGN

Mr. and Mrs. H. M. Dexter last week moved into the new California type bungalow built by L. C. Baldwin at the corner of 10th and Columbia.

Dr. Fraser Hensrud Dr. James A. Fraser has been invited to deliver the opening address of the Oregon synod of the Presbyterian church at Eugene Thursday.

Headaches are often caused by Constipation - HOLLISTER'S GOLDEN NUGGET TABLETS quickly rid you of Constipation - A. S. Keir. 390

No. 1414 Notice of Sheriff's Sale In the Circuit Court of the State of Oregon for the Seventh Judicial District (Hood River County).

Charles A. Ross, Plaintiff, vs. North Pacific Mortgage Company, a corporation, Rebecca M. Lining, and Charles A. Lining, wife and husband, Grace P. Farris, J. R. Nunamaker, M. O. Downing, Estella M. Clark and W. L. Clark, wife and husband, Defendants.

By virtue of an execution, judgment order, decree and order of sale issued out of the above entitled Court in the above entitled cause, to me directed and dated the 24th day of June, 1923, upon a judgment rendered and entered in said Court on the 22nd day of May, 1923, in favor of Charles A. Ross, plaintiff, and against North Pacific Mortgage Company, a corporation, Rebecca M. Lining, and Charles A. Lining, wife and husband, Grace P. Farris, J. R. Nunamaker, M. O. Downing, Estella M. Clark and W. L. Clark, wife and husband, defendants, for the sum of Three Hundred and Fifty (\$350.00) Dollars, with interest thereon at the legal rate of 6% per annum from 22d day of May, 1923, and the further sum of One Hundred Twenty-three and 97/100 (\$123.97) Dollars, costs and disbursements, with interest thereon at the legal rate of 6% per annum from 22d day of May, 1923, and the costs of and upon this writ, commanding me to make sale of the following described real property, to-wit:

Beginning at a point on the section line five (5) chains east of the northwest corner of section twelve (12), township two (2) north range ten (10) east of the Willamette Meridian; thence north parallel with the west line of section one (1) in said township and range, one and fifty hundredths (1.50) chains; thence east parallel with the south line of said section one (1), fifteen and seventy-eight hundredths (15.78) chains, more or less to a re-entrant corner of the east line Hardinger & Baker lands; thence south along the east line of said Hardinger & Baker lands, eight and nine hundredths (8.09) chains; thence west parallel with the north line of said section twelve (12), three and seventy-eight hundredths (3.78) chains, more or less, to a re-entrant corner on the west line of said Hardinger & Baker lands, five (5) chains east of the west line of said section twelve (12); thence north parallel with the west line of said section twelve (12), six and fifty-nine hundredths (6.59) chains to the place of beginning, containing twelve and seventy-five hundredths (12.75) acres of land;

EXCEPTED with a right of way for a road from the northwest corner of the above described tract in a westerly direction to the county road along the west line of the northeast quarter (NE 1/4) of section eleven (11) of township two (2) north range ten (10) east of the Willamette Meridian, six and fifty-nine hundredths (6.59) chains to the place of beginning, containing twelve and seventy-five hundredths (12.75) acres of land;

EXCEPTED with a right of way for a road, one rod wide, mentioned in the bond for a deed from Charles A. Ross to Cyrus Vaughan, dated December 19th, 1906 and recorded February 19th, 1909 in Book 3 at page 211 of the deed records of Hood River County, Oregon; to-wit:

Beginning at a stone monument set on the west side line of section twelve (12), township two (2) north, range ten (10) east of the Willamette Meridian, six and fifty-nine hundredths (6.59) chains to the northeast corner of said section twelve (12); thence east on the south side line of the lands described in a certain bond for a deed executed by Charles A. Ross to Cyrus Vaughan, dated December 19th, 1906, and recorded February 19th, 1909 in book 2 at page 211 of the deed records of Hood River County, State of Oregon, and on said line of the northeast quarter (NE 1/4) of section eleven (11) in said township and range; thence north parallel with said south line of the lands described in said bond for a deed, produced in a westerly direction, to the county road along the west line of the northeast quarter (NE 1/4) of section eleven (11) in said township and range; thence north parallel with the south line of said lands described in said bond for a deed, produced in a westerly direction, to the county road along the west line of the northeast quarter (NE 1/4) of section eleven (11) in said township and range; thence north parallel with the west line of said lands described in said bond for a deed, produced in a westerly direction to the place of beginning.

SUBJECT to any rights that may exist on account of the following exception in the deed from Charles A. Ross to Walter W. Hardinger and Ernest A. Baker, dated March 29th, 1900, and recorded March 29th, 1900 in book 2 at page 245 of the deed records of Hood River County, Oregon, to-wit:

Beginning at a point on the section line five (5) chains east of the northwest corner of section twelve (12), township two (2) north range ten (10) east of the Willamette Meridian; thence north parallel with the west line of section one (1) in said township and range, one and fifty hundredths (1.50) chains; thence east parallel with the south line of said section one (1), fifteen and seventy-eight hundredths (15.78) chains, more or less to a re-entrant corner of the east line Hardinger & Baker lands; thence south along the east line of said Hardinger & Baker lands, eight and nine hundredths (8.09) chains; thence west parallel with the north line of said section twelve (12), three and seventy-eight hundredths (3.78) chains, more or less, to a re-entrant corner on the west line of said Hardinger & Baker lands, five (5) chains east of the west line of said section twelve (12); thence north parallel with the west line of said section twelve (12), six and fifty-nine hundredths (6.59) chains to the place of beginning, containing twelve and seventy-five hundredths (12.75) acres of land;

Sustained Quality



The real test of a motor oil is the super-test—where the character of the "job" calls for super-lubricating properties. The consistent way in which Cycol Motor Oil meets these heavy-duty requirements is an absolute assurance of Cycol's dependability in every kind of motor-service.

There's a correct grade of Cycol for every type of motor—but only one quality, Cycol sustained quality. Use the right grade regularly for protection against motor troubles, for economical operation and longer car life.

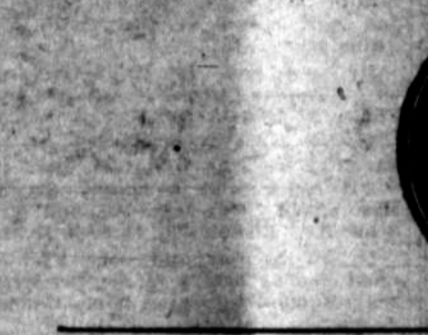

Deal with the dealer who serves you well—the MOTORMATES dealer ASSOCIATED OIL COMPANY



The real test of a motor oil is the super-test—where the character of the "job" calls for super-lubricating properties. The consistent way in which Cycol Motor Oil meets these heavy-duty requirements is an absolute assurance of Cycol's dependability in every kind of motor-service.

There's a correct grade of Cycol for every type of motor—but only one quality, Cycol sustained quality. Use the right grade regularly for protection against motor troubles, for economical operation and longer car life.

MOTORMATES ASSOCIATED GASOLINE CYCOL MOTOR OIL Deal with the dealer who serves you well—the MOTORMATES dealer ASSOCIATED OIL COMPANY

W. Hardinger and Ernest A. Baker on March 29th, 1900, being the right of way covered in that certain deed executed by Charles A. Ross to Walter W. Hardinger and Ernest A. Baker, dated March 29th, 1900, and recorded March 29th, 1900 in book 2 at page 245 of the deed records of Hood River County, State of Oregon, and more specifically described as:

Beginning at a stone monument set on the west side line of section twelve (12), township two (2) north, range ten (10) east of the Willamette Meridian, six and fifty-nine hundredths (6.59) chains to the northeast corner of said section twelve (12); thence east on the south side line of the lands described in a certain bond for a deed executed by Charles A. Ross to Cyrus Vaughan, dated December 19th, 1906, and recorded February 19th, 1909 in book 2 at page 211 of the deed records of Hood River County, State of Oregon, and on said line of the northeast quarter (NE 1/4) of section eleven (11) in said township and range; thence north parallel with said south line of the lands described in said bond for a deed, produced in a westerly direction, to the county road along the west line of the northeast quarter (NE 1/4) of section eleven (11) in said township and range; thence north parallel with the west line of said lands described in said bond for a deed, produced in a westerly direction, to the county road along the west line of the northeast quarter (NE 1/4) of section eleven (11) in said township and range; thence north parallel with the west line of said lands described in said bond for a deed, produced in a westerly direction to the place of beginning.

SUBJECT to any rights that may exist on account of the following exception in the deed from Charles A. Ross to Walter W. Hardinger and Ernest A. Baker, dated March 29th, 1900, and recorded March 29th, 1900 in book 2 at page 245 of the deed records of Hood River County, Oregon, to-wit:

Beginning at a point on the section line five (5) chains east of the northwest corner of section twelve (12), township two (2) north range ten (10) east of the Willamette Meridian; thence north parallel with the west line of section one (1) in said township and range, one and fifty hundredths (1.50) chains; thence east parallel with the south line of said section one (1), fifteen and seventy-eight hundredths (15.78) chains, more or less to a re-entrant corner of the east line Hardinger & Baker lands; thence south along the east line of said Hardinger & Baker lands, eight and nine hundredths (8.09) chains; thence west parallel with the north line of said section twelve (12), three and seventy-eight hundredths (3.78) chains, more or less, to a re-entrant corner on the west line of said Hardinger & Baker lands, five (5) chains east of the west line of said section twelve (12); thence north parallel with the west line of said section twelve (12), six and fifty-nine hundredths (6.59) chains to the place of beginning, containing twelve and seventy-five hundredths (12.75) acres of land;

EXCEPTED with a right of way for a road, one rod wide, mentioned in the bond for a deed from Charles A. Ross to Cyrus Vaughan, dated December 19th, 1906 and recorded February 19th, 1909 in Book 3 at page 211 of the deed records of Hood River County, Oregon; to-wit:

Beginning at a stone monument set on the west side line of section twelve (12), township two (2) north, range ten (10) east of the Willamette Meridian, six and fifty-nine hundredths (6.59) chains to the northeast corner of said section twelve (12); thence east on the south side line of the lands described in a certain bond for a deed executed by Charles A. Ross to Cyrus Vaughan, dated December 19th, 1906, and recorded February 19th, 1909 in book 2 at page 211 of the deed records of Hood River County, State of Oregon, and on said line of the northeast quarter (NE 1/4) of section eleven (11) in said township and range; thence north parallel with said south line of the lands described in said bond for a deed, produced in a westerly direction, to the county road along the west line of the northeast quarter (NE 1/4) of section eleven (11) in said township and range; thence north parallel with the west line of the lands described in said bond for a deed, produced in a westerly direction, to the county road along the west line of the northeast quarter (NE 1/4) of section eleven (11) in said township and range; thence north parallel with the west line of said lands described in said bond for a deed, produced in a westerly direction to the place of beginning.

SUBJECT to any rights that may exist on account of the following exception in the deed from Charles A. Ross to Walter W. Hardinger and Ernest A. Baker, dated March 29th, 1900, and recorded March 29th, 1900 in book 2 at page 245 of the deed records of Hood River County, Oregon, to-wit:

Beginning at a point on the section line five (5) chains east of the northwest corner of section twelve (12), township two (2) north range ten (10) east of the Willamette Meridian; thence north parallel with the west line of section one (1) in said township and range, one and fifty hundredths (1.50) chains; thence east parallel with the south line of said section one (1), fifteen and seventy-eight hundredths (15.78) chains, more or less to a re-entrant corner of the east line Hardinger & Baker lands; thence south along the east line of said Hardinger & Baker lands, eight and nine hundredths (8.09) chains; thence west parallel with the north line of said section twelve (12), three and seventy-eight hundredths (3.78) chains, more or less, to a re-entrant corner on the west line of said Hardinger & Baker lands, five (5) chains east of the west line of said section twelve (12); thence north parallel with the west line of said section twelve (12), six and fifty-nine hundredths (6.59) chains to the place of beginning, containing twelve and seventy-five hundredths (12.75) acres of land;

EXCEPTED with a right of way for a road, one rod wide, mentioned in the bond for a deed from Charles A. Ross to Cyrus Vaughan, dated December 19th, 1906 and recorded February 19th, 1909 in Book 3 at page 211 of the deed records of Hood River County, Oregon; to-wit:

Beginning at a stone monument set on the west side line of section twelve (12), township two (2) north, range ten (10) east of the Willamette Meridian, six and fifty-nine hundredths (6.59) chains to the northeast corner of said section twelve (12); thence east on the south side line of the lands described in a certain bond for a deed executed by Charles A. Ross to Cyrus Vaughan, dated December 19th, 1906, and recorded February 19th, 1909 in book 2 at page 211 of the deed records of Hood River County, State of Oregon, and on said line of the northeast quarter (NE 1/4) of section eleven (11) in said township and range; thence north parallel with said south line of the lands described in said bond for a deed, produced in a westerly direction, to the county road along the west line of the northeast quarter (NE 1/4) of section eleven (11) in said township and range; thence north parallel with the west line of the lands described in said bond for a deed, produced in a westerly direction, to the county road along the west line of the northeast quarter (NE 1/4) of section eleven (11) in said township and range; thence north parallel with the west line of said lands described in said bond for a deed, produced in a westerly direction to the place of beginning.

had in and to the above described real and personal property of any part thereof, (subject to redemption as to said real property but not as to said personal property) to satisfy said execution, judgment order and decree, interest, costs and charging costs. Witness my hand and seal of office this 26th day of June, 1923. First Justice John W. H. ... Last issue July 23, 1923.

Handsome Overstuffed Living Room Suite



3 Pieces, \$201.00 DAVENPORT, CHAIR AND TABLE (Not same style as pictured)

This handsome overstuffed Suite, upholstered in a beautiful combination toupée and blue velour of a good serviceable quality. Comfortable luxurious Davenport, spring seat and cushions, 34 inches long, with a deep restful seat, large wing fire-side Chair to match and a beautiful Walnut Davenport Table—gives you a good looking, inviting living room suite that is comfortable as well as fashionable.

The three pieces—Davenport, Chair and Table only \$201.00 Open a charge account and charge it.

FURNITURE DEPARTMENT KELLY BROS. CO., Inc. Phone 8411