

WORLD'S LARGEST CHAIN DEPARTMENT STORE ORGANIZATION



RELIABLE QUALITY GOODS ALWAYS AT LOWER PRICES

HOOD RIVER, OREGON

Your Wants for Summer Are Here In Attractive Assortments

'Kyber' Cloth



These 'vat' dyed shirts are fast color against sun, tub and perspiration. Excellent grade cotton pongee; collar attached or neckband styles; flap pocket; big value at \$1.98

Felt Hats for Style!

Correct for Summer Sportswear

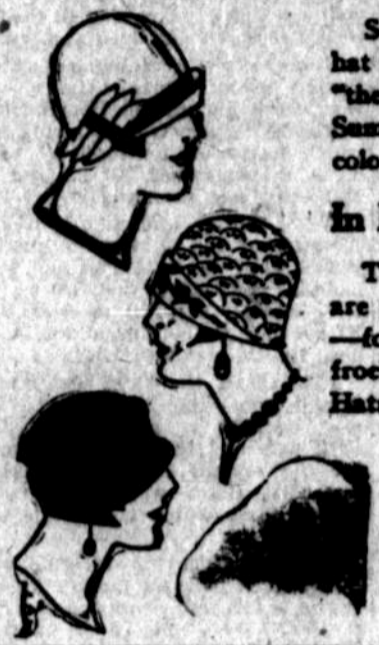

Step into style with a jaunty hat of felt—for the felt hat is 'the' thing for sport wear this Summer. In white or in any color, they are irresistible! In Many Smart Modes The shapes are those which are practical for wear in a car—for hiking, or with Summer frocks. You will find Felt Hats at this Store, priced from \$2.98

Men's Khaki Pants Every Man Needs a Pair

Made of olive drab khaki drill—full cut; comfortable and serviceable. Buying for several hundred stores makes possible this very good value and low price— \$1.69 and \$1.98



Work Suits

'Nation-Wide' for Men

Large and roomy. Triple stitched seams. Union made. Bar-tacked seams prevent ripping. Good quality khaki drill. Medium Weight Heavy Weight \$2.98 \$3.49

A New Sandal

For Kids



Our 'Korrek' last, with plenty of room for active, growing feet; well made of excellent leathers; Goodyear welt and double soles; Spring heels. Sizes 12 to 2... \$3.25 Sizes 8 1/2 to 11 1/2... \$2.79 Sizes 5 1/2 to 8... \$2.49

Sport Coats

For Ladies

Sleeveless style in plain, checked and striped flannel, two pockets. \$2.98 and \$3.49

Riding Pants

Men's Khaki

Cut full and roomy, made of good weight drill, with lace or button leg, belt loops and priced from \$2.49 to \$3.98

Pull-O'r Sweaters

For Men

New Jaquard patterns; long sleeves; V-neck; only \$3.49 to \$4.98

Parasols

For Women, Misses and Children

Be comfortable under one of these splendid parasols 49c to \$1.29

Esmond Blankets

Cortez finish, popular colors and priced at

Size 64 x 78 \$3.98 Size 72 x 84 \$4.98

Sport Shoes

For Women

Made of fine grade of leather in light and tan shades, crepe rubber soles and only \$4.50

Athletic Union

Suits for Men

Of very fine quality nainsook. Every garment is full cut and roomy; no skimpiness anywhere. Women who buy for men like this good value. It will give good service and is low priced at— 98c

Khaki Wear

For Children

If your youngsters are the kind that play strenuously, put them in Khaki Wear! Our Khaki garments are well made and will wear long.

Play Suits

Khaki, 7 to 14 \$1.69 Khaki, 2 to 8 .98 Blue, 2 to 8 .79

Middy Blouses

Sizes, 6 to 14 \$1.49

Khaki Jean Shirts

Sizes, 6 to 14 \$1.49

Knickers

Khaki, 6 to 16 \$1.69

Tweed Knickers

For Women and Misses

A mixed tweed knicker in grey, made large and roomy, with one pocket, button knee. A very good value at Misses \$2.29 Ladies 2.99

Knickers

For Women

Khaki, 24 to 44 \$1.98

Blouses for Women

Khaki, 16 to 44 \$1.40

Khaki Jean Shirts

For Women

Sizes, 16 to 44 \$1.49

Vacation Blankets

One of these fine blankets will add to your comfort while on your vacation as well as at home, priced—New Grey and Olive Drab, size 62 x 82 \$3.69

Bathing Suits

For Entire Family

Made of cotton, cotton and wool, and all wool 49c to \$4.98

Miss Marie Oliver, attended the rose festival in Portland last week. E. C. Weinheimer, Mr. and Mrs. L. Weinheimer and Miss Hazel Weinheimer were in Portland last week for the rose festival. H. P. Johnson was a business visitor in Portland early last week. There are many friends in Odell who note the name of Eunice Kroeger among those of the 1925 class of nurses who graduated at St. Vincent's hospital in Portland Monday night. Eunice is the only daughter of Mr. and Mrs. John Kroeger, of Odell. Sunday Mr. and Mrs. O. H. Hill with Mr. and Mrs. Paul Hansen as their guests and Mr. and Mrs. Arthur Hansen in their roadster motored to Portland via Mount Hood Loop highway, return trip via Columbia River highway. They report a wonderful trip. Last Sunday morning's congregation at the Methodist church enjoyed a vocal solo by Holmes Ferris, who was accompanied by his wife, and one by Miss Marguerite Ferris, accompanied by Miss Marguerite Fletcher. Sunday school at 10 a. m. next Sunday. At 11 o'clock sermon by the pastor, Rev. W. S. Gleiser; special music: Junior church 8:15 p. m.; Zoo Scott, leader. Zoo Scott has been elected assistant pianist. The Juniors report a good crowd and fine time at the strawberry ice cream social on the lawn at Allison Fletcher's Monday night. Epworth League 7:45 p. m. At 8 o'clock installation service and address. The following newly elected Epworth League officers are to be installed: President, Bonnie Weinheimer; first vice president, Geo. Allison Fletcher; second vice president, Mrs. Myrtle Jarvis; third vice president, Irma Bowerman; fourth vice president, Mrs. Wm. Gilkerson; secretary-treasurer, Irene Dakan; chorister, Mrs. A. H. Ferguson; pianist, Marie Fletcher.

Willis Miller and Irwin Heft spent the week end in Portland. Mr. and Mrs. Holmes Ferris and two daughters were week end guests in the home of Mr. and Mrs. W. H. Sheirbon. News of the recent storm at Alexander, Ia., was awaited with anxiety by local residents who were former residents of Alexander. Among the news items Mrs. Latham, Mrs. Lizzie Sheirbon and daughter and the Andrew Weinheimer family. The Congregational church, the home church of the Lathams, was demolished and minor damage done to property of Mrs. Latham and Mrs. Lizzie Sheirbon. A clinic for children of pre-school age, under six years, will be held at 10 a. m. to 12 m. and 1 to 4 p. m. Friday, tomorrow, at the grade school. Any mother who has no way of going will please telephone to Mrs. Mrs. A. W. McKeown, Mrs. W. O. Miller, Mrs. C. B. Schweitzer or any member of the health committee, whose names were published in last week's Odell notes. An informal reception was held Sunday afternoon at the home of Rev. and Mrs. Troy Shelley, the occasion honoring their 56th wedding anniversary. Friends were glad of this opportunity to express their sincere regard for Rev. and Mrs. Shelley. Cake and punch were served. Mrs. A. W. McKeown made the wedding cake, which was beautifully decorated with small white roses and bore the dates 1871-1925. Miss Irene Mackay and Miss Torry, of Portland, are guests this week at the home of Mrs. David W. Pence. Mr. and Mrs. Arthur Patton and Mrs. Mind Thompson, of Victoria, B. C., coasters at O. Walter were visitors at the Walter home Friday. Edward Hale, of Winlock, Wash., and Miss Clara Nelson, of Centralia, were married Wednesday, June 24, yesterday, at the bride's home near Centralia. They will arrive here today for a visit with the bride's mother, Mrs. H. C. Johnson. Mr. Hale is quite well known in Odell as well as in Pine Grove community and his friends are pleased to welcome him and his bride and to offer congratulations and best wishes. Mr. and Mrs. Allison Fletcher, their sons, Geo. Allison and Loren, and

she had been visiting her daughter, Mrs. M. Chaney; granddaughter, Mrs. Wm. Ross, and friends. Mr. and Mrs. Anderson and two little daughters, of Portland, visited Mr. and Mrs. B. L. Sumner last week. Mr. Anderson is a brother of Mrs. Sumner. Mrs. M. Chaney and daughter, Ione, and Mr. and Mrs. Wm. Ross, of The Dalles, spent Wednesday evening with Mr. and Mrs. John Griffith. Mrs. Ellsworth and son, Billy, returned home Tuesday from a week's motor trip, stopping at Portland, Seattle and Vancouver, B. C. Mr. and Mrs. B. L. Sumner went to Cascade Locks last Tuesday to help their son-in-law pack his household goods preparatory to moving to Ellensburg, Wash. Mrs. Turner and the children were already up there. J. H. Dunn, an old time friend of Mr. and Mrs. John Griffith, spent a week with them, going on to Ashland for a short stay. Mr. Dunn had just returned from Wichita, Kan. and Illinois, where he had spent six or seven months visiting his children. Mrs. Eva Baldwin and Mrs. Jargin and daughter, Helen, of Eugene, visited Mrs. Baldwin's sister, Mrs. Jessie Miller, last week. Newman Miller went home with his aunt for a visit. Mrs. Edna Upton and Mrs. Grace Bond and two children were dinner guests Sunday of Mrs. M. Scroggin. The cow barn and silo on the Chas. Ellsworth place, better known as the Hill place, burned to the ground Monday morning. Everything was saved except three sacks of feed. No insurance was carried. Elder A. F. Linn preached another good sermon Sunday morning. Allison Fletcher, second vice president, addressed the church at a noon service. Lucille Hug spent the week end with Nellie Crapper. Mr. and Mrs. C. E. Nesbit and grandsons, Frank, John and George, and son, Robert, enjoyed a trip to the Punch Bowl Sunday. Mrs. Ida Crapper, Mrs. Pearl Parker and Mr. Wm. King called at the Guy Crapper home Sunday. Mr. King is a brother of Mrs. Ida Crapper. They are from Newmans Grove, Neb.

Friends of Edward Davenport, who was a frequent visitor at the home of his aunt, Mrs. Lühr Jensen, were sorry to hear of his death at his home in Hood River Sunday. James Morrow and W. E. Davies of Portland, were Sunday visitors at the H. W. Whitely home. Mr. and Mrs. W. F. Shannon Tuesday night were hosts at a dinner for Mr. and Mrs. J. D. Wirrick, Mr. and Mrs. C. A. McCammon, Mr. and Mrs. E. Nelson, Mr. and Mrs. Lühr Jensen and Mr. and Mrs. M. R. Catwood, in honor of Mrs. E. B. Morrow. They were joined later in the evening by a number of friends and enjoyed cards and dancing till a late hour.

The first big Scout event of the summer season will be held next Tuesday afternoon, on the high school field, in the form of a Boy Scout race meet. This event will include various phases of Scoutcraft, as used in Boy Scout races, and will show dramatically the things Scouts learn to do through play. Troops throughout the valley are expected to enter the meet, which will determine the champion for the year. A hand-some pennant flag will be given to the troop making the highest score for the whole meet. Pine Grove Troop No. 1, Hood River Troop No. 2 and 3 have already indicated their entry in the races. It is expected that Parkdale and Barrett Scouts will also participate, according to Clarke Schouboe, Scout executive. One of the features of the meet is the use of admission tickets for the spectators. These may be obtained in any quantity free from any Scout, who will mark his troop number on and pass out the tabulation of all the tickets collected at the meet will then be made and points given to the troop that has the largest number of friends present. The events include a transportation relay, knot tying relay, obstacle race, flap jack cooking contest, pacing contest, Scouting race, chariot race and grand tug o'war. Points will be given to all teams entering the contests, as well as additional points for the winners. Albert Case, Scout commissioner, and Victor Folienius, district commissioner, will have charge of the events. Truman Butler, president of the Mid-Columbia Council of Boy Scouts, has been asked to serve as chairman of the judges. Others who have been invited to serve are Ted Baker, E. E. Lage, E. R. Moller, Earl Walter, W. O. Livingston, H. G. Keeney, of Parkdale, and District Commissioner Wells, of The Dalles.

Camp Chantita, the Boy Scout week end camp given by Leslie Butler, will be developed immediately, according to a decision reached by Scout Executive Schouboe and District Scout Commissioner Folienius, following a conference with Mr. Butler. One of the first improvements to be made will be the cementing of a fine swimming pool now on the property dug by Mr. Butler. This will enable the Scouts to practice swimming and pass their time on swimming and life saving and will supplement the work in swimming being done this summer at Limberlost, the Scout summer camp at Lost Lake. Mr. Folienius' work on the river beaches. Mr. Butler and the two Scout officials inspected the camp site Wednesday and agreed on drawing up plans to make a splendid week end Scout camp for boys.

Motorists Kill Dog and Sheep Herders and District Forest Ranger Wheeler, of Herman station, were forced to call on Sheriff Edlek for aid last week when transferring a drove of sheep brought down from eastern Oregon for pasturage along the banks of the Columbia, from Wyeth to the south side of the Columbia River highway. The insistence of motorists to continue their way prevented the men from driving the sheep across the road. Motorists killed a shepherd dog and one of the sheep.

No. 1414 Notice of Sheriff's Sale In the Circuit Court of the State of Oregon for the Seventh Judicial District (Hood River County). Charles A. Ross, Plaintiff, vs. North Pacific Mortgage Company, a corporation, Rebecca M. Lining, and Charles A. Lining, wife and husband, Grace P. Farris, J. B. Nunamaker, M. O. Downing, Estella M. Clark and W. L.

Clark, wife and husband, Defendants. By virtue of an execution, judgment order, decree and order of sale issued out of the above entitled Court in the above entitled cause, to me directed and dated the 24th day of June, 1925, upon a judgment rendered and entered in said Court on the 22nd day of May, 1925, in favor of Charles A. Ross, Plaintiff, and against North Pacific Mortgage Company, a corporation, Rebecca M. Lining and Charles A. Lining, wife and husband, Grace P. Farris, J. B. Nunamaker, M. O. Downing, Estella M. Clark and W. L. Clark, wife and husband, defendants, for the sum of Three Thousand Five Hundred Seven and 25-100 (\$3507.25) Dollars, together with interest thereon at the contract rate of 7% per annum from September 15, 1920, and the further sum of Three Hundred Fifty (\$350.00) Dollars, attorneys fees, with interest thereon at the legal rate of 6% per annum from 22d day of May, 1925, and the further sum of One Hundred Twenty-three and 97-100 (\$123.97) Dollars, costs and disbursements, with interest thereon at the legal rate of 6% per annum from 22d day of May, 1925, and the costs of and upon this writ, commanding me to make sale of the following described real property, to-wit:

Beginning at a point on the section line five (5) chains east of the northwest corner of section twelve (12), township two (2) north range ten (10) east of the Willamette Meridian; thence north parallel with the west line of section one (1) in said township and range, one and fifty hundredths (1.56) north, range ten (10) east of the Willamette Meridian, six and fifty-nine hundredths (6.59) chains north of said section line (1), fifteen and seventy-eight hundredths (15.78) chains, more or

less to a re-entrant corner of the east line Hardinger & Baker lands; thence south along the east line of said Hardinger & Baker lands, eight and nine hundredths (8.09) chains; thence west parallel with the north line of said section twelve (12) fifteen and seventy-eight hundredths (15.78) chains, more or less, to a re-entrant corner on the west line of said Hardinger & Baker lands, five (5) chains east of the west line of said section twelve (12); thence north parallel with the west line of said section twelve (12), six and fifty-nine hundredths (6.59) chains to the place of beginning, containing twelve and seventy-five hundredths (12.75) acres of land; TOGETHER with a right of way for a road from the southwest corner of the above described tract in a westerly direction to the county road along the west line of the northeast quarter of the northeast quarter (NE 1/4 of NE 1/4) of section eleven (11) in said township and range; thence northerly along said county road one (1) rod; thence easterly along said south line described in said bond for a deed, produced in a westerly direction to the place of beginning.

SUBJECT to any rights that may exist on account of the following exception in the deed from Charles A. Ross to Walter W. Hardinger and Ernest A. Baker, dated March 12th, 1908, and recorded March 26th, 1909 in book 2 at page 945 of the deed records of Hood River County, Oregon, and more specifically described as: Beginning at a stone monument set on the west side line of section twelve (12), township two (2) north, range ten (10) east of the Willamette Meridian, six and fifty-nine hundredths (6.59) chains south of the southwest corner of

said section twelve (12); thence east on the south side line of the lands described in a certain bond for a deed executed by Charles A. Ross to Cyrus Vaughan, dated December 15th, 1908, and recorded February 15th, 1909 in book 2 at page 211 of the deed records of Hood River County, State of Oregon, and on said line produced in said bond for a deed to the county road along the west line of the northeast quarter (NE 1/4) of section eleven (11) in said township and range; thence northerly along said county road one (1) rod; thence easterly along said south line described in said bond for a deed, produced in a westerly direction to the place of beginning.

SUBJECT to any rights that may exist on account of the following exception in the deed from Charles A. Ross to Walter W. Hardinger and Ernest A. Baker, dated March 12th, 1908, and recorded March 26th, 1909 in book 2 at page 945 of the deed records of Hood River County, Oregon, and more specifically described as: Beginning at a stone monument set on the west side line of section twelve (12), township two (2) north, range ten (10) east of the Willamette Meridian, six and fifty-nine hundredths (6.59) chains south of the southwest corner of

said section twelve (12); thence east on the south side line of the lands described in a certain bond for a deed executed by Charles A. Ross to Cyrus Vaughan, dated December 15th, 1908, and recorded February 15th, 1909 in book 2 at page 211 of the deed records of Hood River County, Oregon; and commanding me also to make sale of the following described personal property, to-wit: Thirteen shares of the Capital Stock of the Farmer's Irrigating Company; NOW THEREFORE, by virtue of said execution, judgment order, decree and order of sale and in compliance with the commands of said writ, I will, on Saturday, the 25th day of July, 1925, at 11:00 o'clock A. M., at the front door of the County Court House in Hood River, Hood River County, Oregon, sell at public auction, to the highest bidder for cash in hand, all the right, title and interest which the within named defendants, and each and all of them in the above entitled suit, had on the 5th day of March, 1910, the date of the mortgage herein foreclosed, or since that date had in and to the above described real and personal property or any part thereof, (subject to redemption as to said real property but not as to said personal property) to satisfy said execution, judgment order and decree, interest, costs and accruing costs. Sheriff of Hood River County, Oregon. Dated this 24th day of June, 1925. First issue June 25, 1925. Last issue July 23, 1925.

Clark, wife and husband, Defendants. By virtue of an execution, judgment order, decree and order of sale issued out of the above entitled Court in the above entitled cause, to me directed and dated the 24th day of June, 1925, upon a judgment rendered and entered in said Court on the 22nd day of May, 1925, in favor of Charles A. Ross, Plaintiff, and against North Pacific Mortgage Company, a corporation, Rebecca M. Lining and Charles A. Lining, wife and husband, Grace P. Farris, J. B. Nunamaker, M. O. Downing, Estella M. Clark and W. L. Clark, wife and husband, defendants, for the sum of Three Thousand Five Hundred Seven and 25-100 (\$3507.25) Dollars, together with interest thereon at the contract rate of 7% per annum from September 15, 1920, and the further sum of Three Hundred Fifty (\$350.00) Dollars, attorneys fees, with interest thereon at the legal rate of 6% per annum from 22d day of May, 1925, and the further sum of One Hundred Twenty-three and 97-100 (\$123.97) Dollars, costs and disbursements, with interest thereon at the legal rate of 6% per annum from 22d day of May, 1925, and the costs of and upon this writ, commanding me to make sale of the following described real property, to-wit:

Beginning at a point on the section line five (5) chains east of the northwest corner of section twelve (12), township two (2) north range ten (10) east of the Willamette Meridian; thence north parallel with the west line of section one (1) in said township and range, one and fifty hundredths (1.56) north, range ten (10) east of the Willamette Meridian, six and fifty-nine hundredths (6.59) chains north of said section line (1), fifteen and seventy-eight hundredths (15.78) chains, more or

less to a re-entrant corner of the east line Hardinger & Baker lands; thence south along the east line of said Hardinger & Baker lands, eight and nine hundredths (8.09) chains; thence west parallel with the north line of said section twelve (12) fifteen and seventy-eight hundredths (15.78) chains, more or less, to a re-entrant corner on the west line of said Hardinger & Baker lands, five (5) chains east of the west line of said section twelve (12); thence north parallel with the west line of said section twelve (12), six and fifty-nine hundredths (6.59) chains to the place of beginning, containing twelve and seventy-five hundredths (12.75) acres of land; TOGETHER with a right of way for a road from the southwest corner of the above described tract in a westerly direction to the county road along the west line of the northeast quarter of the northeast quarter (NE 1/4 of NE 1/4) of section eleven (11) in said township and range; thence northerly along said county road one (1) rod; thence easterly along said south line described in said bond for a deed, produced in a westerly direction to the place of beginning.

SUBJECT to any rights that may exist on account of the following exception in the deed from Charles A. Ross to Walter W. Hardinger and Ernest A. Baker, dated March 12th, 1908, and recorded March 26th, 1909 in book 2 at page 945 of the deed records of Hood River County, Oregon, and more specifically described as: Beginning at a stone monument set on the west side line of section twelve (12), township two (2) north, range ten (10) east of the Willamette Meridian, six and fifty-nine hundredths (6.59) chains south of the southwest corner of

Clark, wife and husband, Defendants. By virtue of an execution, judgment order, decree and order of sale issued out of the above entitled Court in the above entitled cause, to me directed and dated the 24th day of June, 1925, upon a judgment rendered and entered in said Court on the 22nd day of May, 1925, in favor of Charles A. Ross, Plaintiff, and against North Pacific Mortgage Company, a corporation, Rebecca M. Lining and Charles A. Lining, wife and husband, Grace P. Farris, J. B. Nunamaker, M. O. Downing, Estella M. Clark and W. L. Clark, wife and husband, defendants, for the sum of Three Thousand Five Hundred Seven and 25-100 (\$3507.25) Dollars, together with interest thereon at the contract rate of 7% per annum from September 15, 1920, and the further sum of Three Hundred Fifty (\$350.00) Dollars, attorneys fees, with interest thereon at the legal rate of 6% per annum from 22d day of May, 1925, and the further sum of One Hundred Twenty-three and 97-100 (\$123.97) Dollars, costs and disbursements, with interest thereon at the legal rate of 6% per annum from 22d day of May, 1925, and the costs of and upon this writ, commanding me to make sale of the following described real property, to-wit:

Beginning at a point on the section line five (5) chains east of the northwest corner of section twelve (12), township two (2) north range ten (10) east of the Willamette Meridian; thence north parallel with the west line of section one (1) in said township and range, one and fifty hundredths (1.56) north, range ten (10) east of the Willamette Meridian, six and fifty-nine hundredths (6.59) chains north of said section line (1), fifteen and seventy-eight hundredths (15.78) chains, more or

less to a re-entrant corner of the east line Hardinger & Baker lands; thence south along the east line of said Hardinger & Baker lands, eight and nine hundredths (8.09) chains; thence west parallel with the north line of said section twelve (12) fifteen and seventy-eight hundredths (15.78) chains, more or less, to a re-entrant corner on the west line of said Hardinger & Baker lands, five (5) chains east of the west line of said section twelve (12); thence north parallel with the west line of said section twelve (12), six and fifty-nine hundredths (6.59) chains to the place of beginning, containing twelve and seventy-five hundredths (12.75) acres of land; TOGETHER with a right of way for a road from the southwest corner of the above described tract in a westerly direction to the county road along the west line of the northeast quarter of the northeast quarter (NE 1/4 of NE 1/4) of section eleven (11) in said township and range; thence northerly along said county road one (1) rod; thence easterly along said south line described in said bond for a deed, produced in a westerly direction to the place of beginning.

SUBJECT to any rights that may exist on account of the following exception in the deed from Charles A. Ross to Walter W. Hardinger and Ernest A. Baker, dated March 12th, 1908, and recorded March 26th, 1909 in book 2 at page 945 of the deed records of Hood River County, Oregon, and more specifically described as: Beginning at a stone monument set on the west side line of section twelve (12), township two (2) north, range ten (10) east of the Willamette Meridian, six and fifty-nine hundredths (6.59) chains south of the southwest corner of

said section twelve (12); thence east on the south side line of the lands described in a certain bond for a deed executed by Charles A. Ross to Cyrus Vaughan, dated December 15th, 1908, and recorded February 15th, 1909 in book 2 at page 211 of the deed records of Hood River County, State of Oregon, and on said line produced in said bond for a deed to the county road along the west line of the northeast quarter (NE 1/4) of section eleven (11) in said township and range; thence northerly along said county road one (1) rod; thence easterly along said south line described in said bond for a deed, produced in a westerly direction to the place of beginning.

SUBJECT to any rights that may exist on account of the following exception in the deed from Charles A. Ross to Walter W. Hardinger and Ernest A. Baker, dated March 12th, 1908, and recorded March 26th, 1909 in book 2 at page 945 of the deed records of Hood River County, Oregon, and more specifically described as: Beginning at a stone monument set on the west side line of section twelve (12), township two (2) north, range ten (10) east of the Willamette Meridian, six and fifty-nine hundredths (6.59) chains south of the southwest corner of

said section twelve (12); thence east on the south side line of the lands described in a certain bond for a deed executed by Charles A. Ross to Cyrus Vaughan, dated December 15th, 1908, and recorded February 15th, 1909 in book 2 at page 211 of the deed records of Hood River County, Oregon; and commanding me also to make sale of the following described personal property, to-wit: Thirteen shares of the Capital Stock of the Farmer's Irrigating Company; NOW THEREFORE, by virtue of said execution, judgment order, decree and order of sale and in compliance with the commands of said writ, I will, on Saturday, the 25th day of July, 1925, at 11:00 o'clock A. M., at the front door of the County Court House in Hood River, Hood River County, Oregon, sell at public auction, to the highest bidder for cash in hand, all the right, title and interest which the within named defendants, and each and all of them in the above entitled suit, had on the 5th day of March, 1910, the date of the mortgage herein foreclosed, or since that date had in and to the above described real and personal property or any part thereof, (subject to redemption as to said real property but not as to said personal property) to satisfy said execution, judgment order and decree, interest, costs and accruing costs. Sheriff of Hood River County, Oregon. Dated this 24th day of June, 1925. First issue June 25, 1925. Last issue July 23, 1925.

said section twelve (12); thence east on the south side line of the lands described in a certain bond for a deed executed by Charles A. Ross to Cyrus Vaughan, dated December 15th, 1908, and recorded February 15th, 1909 in book 2 at page 211 of the deed records of Hood River County, State of Oregon, and on said line produced in said bond for a deed to the county road along the west line of the northeast quarter (NE 1/4) of section eleven (11) in said township and range; thence northerly along said county road one (1) rod; thence easterly along said south line described in said bond for a deed, produced in a westerly direction to the place of beginning.

NEWS for the motorists who want mileage. BUYER WANTS TO INCREASE MILEAGE. TWO EARLY WAYS TO INCREASE MILEAGE. Buy miles. Standard Oil Company.