When you come right down to reason, what is there to "discount" tires—

THE next time a friend comes to you all excited about some wonderful tire bargain—ask him how much *value* he ought to get for each dollar of tire money.

It's astonishing that any car owner today should not know all the tire service he is entitled to.

Nor how to check up between the economy of par quality on one hand—and big discounts, surplus stocks, discontinued lines and retreads on the other.

* * *

For two years U. S. Tire makers have been telling the American people all about tires.

They have laid open the tire business from every angle.

They have always led the fight for better tires.

They have consistently maintained quality *first* standards with certain economy for the tire buyer.

They have established 92 Factory Branches all over the country. Perfecting U. S. distribution so that you get a *fresh, live* tire every time you buy a U. S. Tire.

* * *

So when a man once decides on U. S. Tires he knows what he is getting in quality—service—economy.

In support of his own judgment he gets the pledged word and reputation of the largest and most successful tire concern in the world.

A sound reason for the fact that you see more U. S. Tires on more cars than ever this year.

"You get a fresh, live tire every time you buy a U. S. Tire."

The
U. S. CHAIN TREAD
One of the few tires of which it may be said that they deliver economy year in and year out and tire after tire.

United States Tires
United States Rubber Company

DICKSON MOTOR CO., Inc.
HOOD RIVER, OREGON

Notice of Election

In the County Court of the State of Oregon for Hood River County.

In the Matter of a Proposed Irrigation District to be known as Middle Fork Irrigation District.

Notice is hereby 'given of an election to be held on the 17th day of September, A. D. 1921, between the hours of eight o'clock in the forenoon and five o'clock in the afternoon, in the said proposed Middle Fork Irrigation District, the boundaries of which are hereinafter described, for the purpose of determining whether or not the same shall be organized under the provisions of Chapter XIV of Olson's Oregon Laws, and the amendments thereof, and electing officers of said irrigation district, to-wit: Three directors, all as required by said Act and the order of said court. Said election shall commence and the polls shall be opened at eight o'clock in the forenoon of said day, and the said polls shall be kept open and the said election shall continue until five o'clock in the afternoon of said day, when said polls will be closed.

Further notice is given, as follows:

That all lands within said proposed Middle Fork Irrigation District are within Hood River, County, Oregon, and the boundaries of said proposed irrigation district are described as follows:

Beginning at the Southwest corner of the Southwest quarter of the Southeast quarter of Section Eight (8), Township one (1) South, Range Ten (10) East, Willamette Meridian; thence East to a point approximately two hundred and forty (240) feet East of the Southeast corner of the Southwest quarter of the Southeast quarter of Section eight (8) Township One (1) South, Range Ten (10) East; thence in a Northerly direction following the channel of a certain creek to where said creek intersects the south line of the Northeast quarter of Section Eight (8), Township One (1) South, Range Ten (10) East; thence East to the Southeast corner of the Northeast quarter of Section Eight(8), Township One (1) South, Range Ten (10) East; thence in a Northerly direction, along a meander line, following the crest of the bench on the West side, of the East Fork of Hood river, to a point approximately 150 feet East of the Southeast corner of the Southwest quarter of the Northeast quarter of Section Five (5), Township One (1) South, Range Ten (10) East; thence continuing in a Northerly direction, along a meander line, following the crest of the bench on the West side of the East Fork of Hood river, to a point approximately three hundred twenty-seven (327) feet East of the Southeast corner of the Northwest quarter of Section Thirty-three (33), Township One (1) North, Range Ten (10) East; thence continuing in a Northerly direction, along a meander line, following the crest of the bench on the West side of the East Fork of Hood river to a point approximately 100 feet East of the Northeast corner of the Northwest quarter of the Southwest quarter of Section Twenty-eight (28), Township One (1) North, Range Ten (10) East; thence continuing in a Northerly direction along a meander line following the crest of the bench on the West side of the East Fork of Hood river to a point approximately four hundred twenty-nine (429) feet East of the Northwest corner of the Southwest quarter of the Southwest quarter of Section Twenty-one (21), Township One (1) North, Range Ten (10) East; thence East to the Southeast corner of the Northeast quarter of Section Twenty (20), Township One (1) North, Range Ten (10) East; thence in a Northwesterly direction to the Northwest corner of the Northwest quarter of the Northeast quarter of section Twenty (20), Township One (1) North, Range Ten (10) East; thence in a Northwesterly direction to the Northwest corner of the Southwest quarter of the Southwest quarter of Section Seventeen (17), Township One (1) North, Range Ten (10) East; thence West to the Southwest corner of the Northeast quarter of the Southwest quarter of Section Eighteen (18), Township One (1) North, Range Ten (10) East; thence North to the Northwest corner of the Northeast quarter of the Southwest quarter of Section Eighteen (18), Township One (1) North, Range Ten (10) East; thence West six hundred and sixty (660) feet; thence in a Southerly direction, along a meander line, following the Western slope of the bench on a uniform grade to a point seven hundred sixty-two (762) feet West of the Southwest corner of the Northeast quarter of the Southwest quarter of Section Eighteen (18), Township One (1) North, Range Ten (10) East; thence continuing in a Southerly direction along a meander line, following the Western slope of the bench on a uniform grade to a point eleven hundred and one (1101) feet West of the Southwest corner of the Southeast quarter of the Southwest quarter of Section Eight (18), Township One (1) North, Range Ten (10) East; thence continuing in a Southerly direction, along a meander line, following the Western slope of the bench on a uniform grade to a point six hundred sixty (660) feet West of the Southwest corner of the Northwest quarter of Section Nineteen (19), Township One (1) North, Range Ten (10) East; thence continuing in a Southerly direction along a meander line, following the Western slope of the bench on a uniform grade to a point one hundred twenty (120) feet West of the Southwest corner of the Southwest quarter of Section Nineteen (19), Township One (1) North, Range Ten (10) East; thence continuing in a Southerly direction along a meander line following the crest of the bench on the East side of the Middle Fork of Hood river, to a point approximately seven hundred fifty (750) feet West of the Northeast corner of the Northwest quarter of Section Thirty-one (31), Township One (1) North, Range Ten (10) East; thence continuing in a Southerly direction along a meander-line following the crest of the bench on the East side of the Middle Fork of Hood river and Rogers creek, to a point appproximately four hundred thirty-five (435) feet West of the Northeast corner of the Northwest quarter of Section One (1), Township One (1) South, Range Nine (9) East; thence continuing in a Southerly direction along a meander line following the crest of the bench, on the East side of Rogers creek, to a point where the said bench intersects with the foot of the East side of the lava bed; thence continuing in a Southerly direction along a meander line following the foot of the East side of the lava bed to a point where the foot of the East side of the lava bed intersects with the South line of Section (13), Township One (1), South, Range Nine (9) East; thence East to a point where the South line of Section Thirteen (13), Township One (1) South, Range Nine (9) East intersects with the West line (10) East; thence in a Northerly direction to the Southeast corner of the Southeast quarter of the Northeast quarter of Section Twenty (20), Township One (1) North, Range Ten (10) East; thence in a Northwesterly direction to the Northwest corner of the Northwest quarter of the Northeast quarter of Section Twenty (20), Township One (1) North, Range Ten (10) East; thence in a Northwesterly direction to the Northwest corner of the Southwest quarter of the Southwest quarter of Section Seventeen (17), Township One (1) North, Range Ten (10) East; thence West to the Southwest corner of the Northeast quarter of the Southwest quarter of Section Eighteen (18), Township One (1) North, Range Ten (10) East; thence North to the Northwest corner of the Northeast quarter of the Southwest quarter of Section Eighteen (18), Township One (1) North, Range Ten (10) East; thence West six hundred and sixty (660) feet; thence in a Southerly direction, along a meander line, following the Western slope of the bench on a uniform grade to a point seven hundred sixty-two (762) feet West of the Southwest corner of the Northeast quarter of the Southwest quarter of Section Eighteen (18), Township One (1) North, Range Ten (10) East; thence continuing in a Southerly direction along a meander line, following the Western slope of the bench on a uniform grade to a point eleven hundred and one (1101) feet West of the Southwest corner of the Southeast quarter of the Southwest quarter of Section Eight (18), Township One (1) North, Range Ten (10) East; thence continuing in a Southerly direction, along a meander line, following the Western slope of the bench on a uniform grade to a point six hundred sixty (660) feet West of the Southwest corner of the Northwest quarter of Section Nineteen (19), Township One (1) North, Range Ten (10) East; thence continuing in a Southerly direction along a meander line, following the Western slope of the bench on a uniform grade to a point one hundred twenty (120) feet West of the Southwest corner of the Southwest quarter of Section Nineteen (19), Township One (1) North, Range Ten (10) East; thence continuing in a Southerly direction along a meander line following the crest of the bench on the East side of the Middle Fork of Hood river, to a point approximately seven hundred fifty (750) feet West of the Northeast corner of the Northwest quarter of Section Thirty-one (31), Township One (1) North, Range Ten (10) East; thence continuing in a Southerly direction along a meander-line following the crest of the bench on the East side of the Middle Fork of Hood river and Rogers creek, to a point appproximately four hundred thirty-five (435) feet West of the Northeast corner of the Northwest quarter of Section One (1), Township One (1) South, Range Nine (9) East; thence continuing in a Southerly direction along a meander line following the crest of the bench, on the East side of Rogers creek, to a point where the said bench intersects with the foot of the East side of the lava bed; thence continuing in a Southerly direction along a meander line following the foot of the East side of the lava bed to a point where the foot of the East side of the lava bed intersects with the South line of Section (13), Township One (1), South, Range Nine (9) East; thence East to a point where the South line of Section Thirteen (13), Township One (1) South, Range Nine of the right of way for the ditch of the Middle Fork Irrigating Company, known as the West side lateral; thence in a Southwesterly direction, (following the said West side lateral) to a point where the said West side lateral intersects with the West line of the East half of the West half of Section Twenty-four (24), Township One (1) South, Range Nine (9) East; thence South to the Southwest corner of the Southeast quarter of the Southwest quarter of Section Twenty-four (24), Township One (1) South, Range Nine (9) East; thence East to a point where the South line of Section Twenty-four (24) intersects with Evans creek; thence in a Northeasterly direction along a meander line following the West bank of Evans creek to a point where Evans creek intersects with the ditch of the Middle Fork Irrigating Company, known as the East Side Lateral, at a point approximately Six Hundred Sixty (660) feet North of the South line of the Northwest quarter of the Southeast quarter of Section Eighteen (18), Township One (1) South, Range Ten (10) East; thence East to the East line of the right of way for the ditch of the Middle Fork Irrigating Company, known as the East Side Lateral; thence in a North easterly direction along a meander line following the said East line of said right of way for said lateral to a point where the said East Side Lateral intersects with the East line of Section Eighteen (18), Township One (1) South, Range Ten (10) East, which point is approximately twenty-five (25) feet South of the Southeast corner of the Northeast quarter of the Northeast quarter of the Northeast quarter of Section Eighteen (18), Township One (1) South, Range Ten (10) East; thence continuing in a Northeasterly direction along a meander line following the said line of said right of way for the East Side lateral to a point where the said East Side Lateral intersects with the East line of the Northwest quarter of the Northwest quarter of Section Seventeen (17), Township One (1) South, Range Ten (10) East; thence North to the South line of Section Eight (8), Township One (1) South, Range Ten (10) East; thence East to the place of beginning.

The name of said proposed irrigation district is Middle Fork Irrigation District.

That the whole of said proposed irrigation district is and will be one election precinct for said election, and the voting and polling place of and for said election shall be McIsaac's Hall in the town of Parkdale, Oregon, within said proposed irrigation district.

That the electors in said election shall cast ballots which shall contain the words "Irrigation District—Yes" and "Irrigation District—No," or words equivalent thereto, and also the names of the persons to be voted for to fill the said elective offices in and for said district.

Said election shall be conducted as nearly as practicable in accordance with the general laws of the State of Oregon pertaining to elections, according to said act and amendments thereof.

This notice is given for and as the notice of said court and will be published once each week for at least four consecutive weeks prior to such election, in the Hood River Glacier, a newspaper published within Hood River County, Oregon, pursuant to the order of said court duly made and entered herein on August 3rd, A. D. 1921. This notice is first published on August 11, A. D. 1921.

Kent Shoemaker,

County Clerk of Hood River County, Oregon. a11s8

APPLE GROWERS

A REO SPEEDWAGON
AT A
SAVING OF $600.00

SPEED—up to 45 miles an hour—and a motor and chassis that will stand it.

ECONOMY—and the ability to transport a ton or two ton load a mile at less cost than any other vehicle that travels the roads.

BODY—covered express—general utility. Can be removed to make way for flat fruit bed.

TIRES—you have to have pneumatics—these are all cords.

For full particulars about this REAL TRUCK BARGAIN, address

E. F. JAGER
421 West Park St., Portland, Ore.

Citation

In the County Court of the State of Oregon for Hood River County.

In the Matter of the Estate of Mary Judson Sidney, Deceased.

To H. M. Sidney:

In the name of the State of Oregon you are hereby commanded to appear in the County Court of the State of Oregon for Hood River County at the Court House in the City of Hood River on the second day of September, 1921, at the hour of 1.30 p. m., then and there to show cause, if any exist, why the said H. M. Sidney should not be removed as executor of the above entitled estate.

Witness the signature of the Honorable H. L. Hasbrouck, Judge of the above entitled court, this 19th day of July, 1921, and the seal of said court hereto affixed. Kent Shoemaker.
Seal County Clerk.
jy21s1

Notice of Final Account

In the County Court of the State of Oregon for the County of Hood River.

In the Matter of the Estate of Cyrus C. Sparks, Deceased.

Notice is hereby given that the undersigned administrator has filed with said court his final account and report, and has asked for a final settlement of said estate, and a decree directing how and to whom distribution shall be made and for his discharge as administrator of said estate, and said court, has, by order, fixed September 30th, 1921, at ten o'clock a. m., as the time, in the Court room, in the Court house, in the City of Hood River, Hood River County, Oregon, as the place for hearing objections to said final account and report, and to such further order as the court may make in the premises, and all persons having objections thereto are hereby notified to file same on or before said time and date.

In accordance with said order, this notice is published for four weeks, beginning with September 1st, 1921.

R. W. Sparks,
Administrator of said estate.
s1s22

Glacier office makes rubber stamps.

AUGUST PROCEEDINGS OF COUNTY COURT

General Fund

Pensions: Addie M. Matheny, $40.00; Mary Abbott, $10.00; Martha A. Curtis, $17.50; Lucsina E. Hoagland, $32.50; Selma S. Annala, $20.00; Lillie B. Forsberg, $20.00; Violet Crosby, $25.00; Bertha M. McCuistion, $10.00; Ida Flint, $17.50.

F. H. Blackman, commissioner, $20.50; H. C. Wyatt, bridge supplies, $19.88; Mrs. W. F. Tucker, supplies for bridge crew, $1.75; O. H. Rhoades, bridge foreman, $99.51; Aalto Annala, supplies for bridge crew, $27.95; L. A. Chapman, supplies, $23.50; Harold Hagen, working on bridge, $10.00; L. Freygang, $6.98; Orvle Hatch, $3.49; L. M. Bentley, work on new garage, $52.93; W. W. Morgan, $40.00; Clyde Rand, $32.00; W. A. Lockman, $45.26; E. J. Slutz, $7.00; Geo. Rosson, $20.91; V. Winchell, $27.96; Krussow Bros., $20.97; W. J. Cady, $27.96; M. L. Lockman, $20.94; Roy Oldham, $28.00; E. J. Slutz, $49.83; Joe Dobson, $31.45; James Hawthorn, $49.76; W. L. Nichols, road master, $199.70; Ernest De Julious, $45.35.

Mrs. Marie Hanneman, allowance, $10.00; Mrs. C. C. Walton, care Mrs. Wishart, $20.00; Mrs. Louise E. Hoagland, care indigent, $75.00; Boys & Girls Aid, allowance, $15.00; Mrs. Marshall Hill, care indigent, $30.00; A. W. Onthank, fees, $7.70; Robert Leasure, justice fees, $6.30; Jake Lenz, justice court, $6.30; Leo Kan, $3.00; J. H. Gerdes, indigent account, $8.00; Multnomah County, care Mahlon Hall, $30.00; Wasco County Poor Farm patient, $29.39; Frasier Grocery Co., groceries, $12.74; Blowers Hardware Co., bridge supplies, $50.35; Pacific Power & Light Co., light, $1.50; Service Drug Store, indigent account, $1.00; Tum-A-Lum Lumber Co., for bridge, $.60; Hood River Water Dept., $4.50; City, jail rent, $15.00; E. A. Franz Co., bridge supplies, $55.55; Geo. Sheppard, commissioner, $31.60; R. N. Young, on bridge contract, $253.25; Kent Shoemaker, office expense, $10.85; A. R. Cruikshank, surveyor, $25.90; R. A. Petler, scalp bounty, $3.00; Walter Walters, car hire, $15.00; Hood River News, printing, $110.30; Perigo & Son, groceries, $5.00; Highway Auto Co., supplies speed cop, $26.02; N. H. MacMillan, indigent account, $10.00; James Henderson, registrar of vital statistics, $1.25; Slocom-Donnerberg, supplies, $5.05; L. B. Gibson, traveling and office expense, $25.35; Thos. F. Johnson, office expense, $27.96; J. E. Glazier, care Thad Glazier, $20.00; Vernon Murray, speed cop, $150.00; E. S. Olinger, fees, $20.62; Hood River Glacier, printing, $1.10; A. W. Onthank, fees, $4.00; Harry V. Wood, speed cop, $150.00.

John W. Sifton, cornoner, Fagan case, $15.00; Anderson Undertaking Co., $30.00; E. S. Olinger, $4.25; Mrs. Irma Bentley, stenographer, $10.00; E. D. Kanaga, physician, $5.00; Thos. F. Johnson, witness, $1.70; W. E. Hart, $1.70; Walter Walters, $1.70; Mary Miller, $2.30; L. N. Blowers, juror, $2.20; Wm. M. Stewart, $2.20; W. J. Baker, $2.20.

Oregon-Washington Telephone Co., $1.55; J. C. Penney Co., $.98; F. D. Antrim, district sealer, $8.20; Glass & Prudhomme Co., supplies, $14.20; Emry Lumber & Fuel Co., indigent account, $6.75; Fir Lumber Co., for bridge, $177.31; Oregon Lumber Co., for bridge, $4.08; Coast Culvert & Flume Co., culvert, $100.66; Lou S. Isenberg, $74.70; Kelly Bros., bridge account, $55.00; Elliott-Overland Co., speed cops' account, $15.00; R. O. Cooper, spraying for fruit inspector, $31.40; Glass & Prudhomme Co., tax roll and other supplies, $160.00; R. B. Bennett, juror, $3.00; Jessie M. Bishop, office expense, $.51; R. J. McIsaac, indigent account, $14.27; Oregon Lumber Co., for bridge, $4.65; Ward McCowen, bridge work, $7.98; Henry Weck, $9.97; R. J. McIsaac, $6.00; W. L. Nichols, freight, $2.15; R. N. Young, on bridge contract, $451.31; Fields and Welsh, for cattle slaughtered, $211.24.

Road Fund—Work and Supplies

W. E. Jones, $31.50; J. B. Doggett, $3.49; B. Doggett, $27.92; C. W. Kitchel, $31.45; C. Ringer, $31.45; J. B. Doggett, $131.73; G. F. Daugherty, $3.49; Guy J. Parker, $10.48; Wm. Jones, $3.49; W. W. Morgan, $19.88; Clyde Rand, $90.00; W. A. Lockman, $21.00; E. J. Slutz, $6.93; M. J. Foley, $125.82; Roy Oldham, $57.58; O. I. Creighton, $10.98; Geo. Rosson, $10.50; F. Webster, $14.96; Roy Oldham, $13.88; E. J. Slutz, $20.00; James Hathhorn, $28.00; Frank Purdy, $13.10; Mt. Hood Milling Co., $53.50; Highway Auto Co., $89.04; W. A. Langille, $192.97; Cameron Motor Co., $4.55; Blowers Hardware Co., $.30; W. I. Kirby, $27.50; H. C. Wyatt, $12.37; Oregon Lumber Co., $2.25; Hood River Water Dept., $1.00; Oregon State Highway Commission, two new trucks, $91.14; East Fork Irrigation District, $7.40; Mount Hood Motor Co., $42.64; Sherman J. Frank, $156.00; Pacific Power & Light Co., $30.70; Huckabay & Barger, $.50; Hood River Garage, $7.65; J. F. Volstorff, $27.96; Dickson-Marsh Motor Co., $25.00; W. J. Underwood, $6.70; E. A. Franz Co., $49.87; C. L. Trout, $10.50; Reuben Elder, $17.50; Howell Bros., $43.50; J. E. Andrews, $5.60; R. M. Blackman, $15.00; H. L. Hasbrouck, Jr., $15.00; Joe McElroy, $88.50; R. J. McIsaac Co., $18.50; H. L. Furrow, $10.50; Ray Gibson, $14.00; O. H. Hill, $15.75; F. M. Edwards, $13.87; A. Manner, $3.50; R. R. Lewis, $7.00.

Market Road Fund

E. A. Franz Co., $20.80; and $23.80; A. R. Cruikshank, $70.40; Clifford Green, $7.00; Glen Green, $5.25; Walter Manville, $1.75; C. M. Hurlburt, $10.80; and $22.40; R. N. Young, $3.75; A. R. Cruikshank, $134.10; Clifford Greene, $5.25; Glen Greene, $5.25; United Contracting Company, for Pine Grove, $21,230.96, for Odell, $14,586.93.

Special Road Dist. No. 2 Fund

Geo. Stanton, $9.47.

Medford Reed Donation Fund

W. A. Lockman, $17.50; E. J. Slutz, $15.00.

Other Proceedings

A petition was filed by M. O. Boe and others of Parkdale asking the Court to call an election to vote on the question of forming an irrigation district.

Chas. Steinhauser and J. F. Thompson were appointed judges and C. J. Magnuson, John Cooper and W. S. Dowd, clerks of the election board.

A. C. Staten was appointed water master at a salary of $150.00 per month.

Clerk ordered to advertise $150,000.00 Loop Highway bonds for sale.

Kent Shoemaker
County Clerk.

Kodak finishing—Slocum-Donnerberg Co. One up-to-date dark room, an up-to-date expert finisher, a real 24 hour service - thats us. jy22tf

A Cheering Cup of Tea

everybody appreciates and we know you will find our Lipton's tea a brand you will not willingly part with once you have tried it. It has a most delicate flavor and aroma, full body and is very refreshing. Our Golden Gate tea is also quite popular.

N. H. MacMILLAN
On the Heights

See us before buying
Arsenate of Lead
We handle
"CORONA DRY"
The Universal Insecticide
Orchard Supplies
and
International Harvester Supplies

The Hood River Fruit Co.

Apple Harvest
IS NEAR!

Are you prepared to take proper care of your crop?
Let us help you with the
IDEAL GRADER

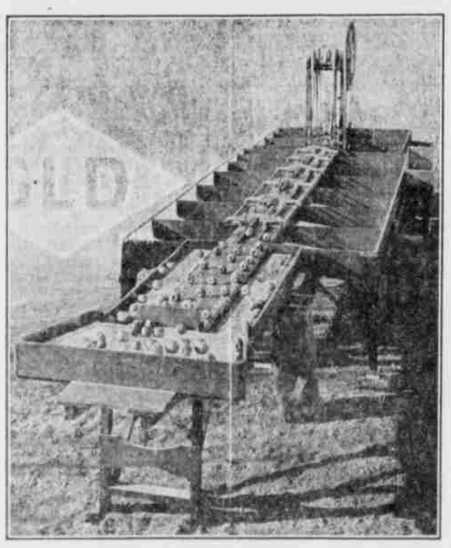

Our grader has stood the test of six years of actual usage by growers. Constant improvements have been made each year. They have grown more popular each year, and not only in our own Northwestern districts but apple growing communities of foreign countries have ordered them.

It will pay you to investigate the 1921 IDEAL GRADER. It has numerous attractive new features. It can be adjusted while actual sizing is in operation. Two little screws do the work. Our new sorting table is worth your observation.

The harvest is near, and growers should place their orders at once.

We can also supply you with Bryant Clamp Trucks and Standard Roller Conveyors.

Ideal Fruit and Nursery Co.
Tel. 5832

University of Oregon
CONTAINS:

The College of Literature, Science and the Arts.
The School of Architecture and Allied Arts.
The School of Business Administration.
The School of Education.
The Extension Division.
The Graduate School.
The School of Journalism.
The School of Law.
The School of Medicine.
The School of Music.
The School of Physical Education.
The School of Sociology.

Fall Term Opens September 26

A high standard of cultural and professional scholarship has become one of the outstanding marks of the State University. For a catalogue, folders on the various schools, or for any information, write
THE REGISTRAR, UNIVERSITY OF OREGON, Eugene, Ore.