Hood River Glacier

ARTHUR D. MOE, Publisher.

Subscription, $1.50 Per Year.

HARRY LANE

A few weeks ago the people of Oregon were made exceedingly angry in considering the case of Harry Lane, United States senator, who joined 11 other willful men and prevented an expression of the people of the United States through their legally constituted representatives, members of congress. In their anger the great majority of Mr. Lane's constituents voiced a repudiation of his acts.

Then came the letter of the senator false to his trust, who endeavored to explain his actions, and by his puny explanations and excuses created for himself a most profound contempt on the part of loyal men and women of Oregon. And now that contempt has changed. When the name of Harry Lane is mentioned one no longer hears the bitter cries of anger against him. In silent shame the name of the Oregon senator is considered.

If Harry Lane had frankly stated that he was voicing his personal sentiment, his action would not have been so despicable, but when he declares that he expresses the sentiment of Oregonians, then he adds to his sins that of deliberate falsehood.

Of course, the people of Oregon, as are the people of America, as are those sturdy fellow congressmen of Senator Lane, are opposed to war and its attendant horrors, but as has been demonstrated the past few days, the United States of America is willing to make this greatest of all sacrifices to preserve its honor. If Harry Lane's words of explanation were true the nation would point with shame to Oregon. But it is not necessary to say a word in denial of the apparently insane senator, for Oregon's actions form a convincing contradictory indictment.

CANNERY OUTLOOK GOOD

Never has the outlook for canneries been better. The world has never seen a better outlook for canned and dried fruits, berries and vegetables. Hood River plants will both be busy the coming season, and every effort should be made by growers to cooperate with the operators.

Oregon has not been packing as much fruit as she should. Last season this state put up approximately 500,000 cases of canned goods. Washington packed 350,000, and California packed 9,000,000. Oregon's production should reach well into the millions this season.

And while the commercial cannery is busy, the housewife should not be idle. The commercial product is going to be demanded to feed other parts of the nation and for export. Judging from the trend of ranchers in increasing their potato acreage and from the numerous city vacant lot gardens that are being made, Hood River ought to be almost self supporting the coming season. Sugar is going to be high, but fruits and vegetables may be canned by methods that do not require sugar. Every housewife ought to look to it that her closets are stocked to capacity the coming fall with fruits and vegetables. Unlimited quantities of beans can be grown. The housewife can successfully can string beans, and enough of the mature product can be harvested to last the family through the winter.

NO TIME FOR HYSTERIA

Today is no time for hysteria in the land of Columbia. The President, the Cabinet and Congress have met the issue of war and have replied to the challenge of Prussianism. Solemnly and with deepest deliberation the wheels of the world's greatest republic, the world's greatest exponent of democracy, have been set in motion to prepare the nation. The task is one of infinite magnitude, a task that calls for the cooperation of every American.

Young men will be called to service in the army, but the actual military preparation is but a part of the work. Members of every family should study the instructions sent out by departments of the government and learn how they may work toward the success of general plans. We have seen the beginning of the campaign of the Oregon-Washington Railway Co. and the Oregon Agricultural College. Conservation and proper distribution of food products is one of the big features of the great movement for preparing America to cope with whatever contingencies may arise.

We of Hood River form but a small fraction of the great mass of American people, but let us begin now to make of ourselves an exemplary fraction, a fraction willing to work in coordination with every government plan for the welfare of the nation. Let us go about our work deliberately for accomplishments in times of such stress are more convincing than hysterical words.

Periods of great crisis seem to turn the minds of men and women into channels of serious thought, and it is evident that serious thought leads to contemplation of religion. Additions to churches of America in the past year were greater than any other year in the history of the nation, we are told by statisticians. More than 40,000,000 church members are enrolled in America. Such a feeling seemed to be evidenced last Sunday in Hood River. We do not think local church attendance was ever greater than on Easter Sunday.

Woodrow Wilson — First in peace, last in war, and arbiter of the fate of the world.—Portland Spectator.

If Irvin S. Cobb, one of the country's leading short story writers had never been heard of by American people, his story, "A Kiss for Kindness" appearing in last week's Saturday Evening Post would make him famous. If you haven't read that story, buy, borrow or steal a copy of the Post and read "A Kiss for Kindness. It is timely.

A good laugh is said to be worth no small sum of money. The annual Union meeting of last Saturday must have been worth several thousand dollars to Hood River apple growers. When Roy D. Smith reads the signs of the times to A. I. Mason the message is worth listening to.

Every man, woman and child has an opportunity to show his patriotism by participating in the food preparedness campaign. Come out to the mass meeting tomorrow night and learn all about the proposed plan.

CONCRETE ROAD TO COST TOO MUCH

It is likely that the Hood River county court will not build the proposed half mile of demonstration concrete highway on the East Side this year. After a survey of the proposed location of the demonstration road County Engineer Hurlburt estimates that the cost of building the highway will be approximately $11,000. This sum is almost a fourth of the total funds raised for road improvement this year, and the members of the court are not disposed to recommend that the new road be built.

Gravel-clay roads having been found successful in the West Side orchard district, the county court has purchased from Mrs. John L. Henderson a two acre tract which will be developed as a gravel pit. The county now has material for the improvement of all West Side roads.

County Asked to Fix Railroad Avenue

An organized movement has been started to secure some action by the county court that may lead to a county appropriation for the improvement of Railroad avenue. Mayor Dumble declares that the city can expend only enough money this year to make repairs on mainly traveled streets.

It is contended by those who are asking a county appopriation for the work that by raising funds for the improvement of county roads this year under the heading of a general fund all city property has been made to bear a heavy portion of the expense, although none of the tax so raised will be apportioned to the city. Taxes on city property this year show a 40 per cent increase. The street on which improvement is asked is used almost exclusively by ranchers here with loads of cull apples or securing spray materials. Last year records of the vinegar factory show that 4,400 wagons backed up to the concern's platforms.

Notice of the Holding Open of the Annual Meeting of the Stockholders of the Hood River Apple Growers Union

Notice is hereby given that the Annual Meeting of the Stockholders of the Hood River Apple Growers Union which was called to be held at Heilbronner Hall, Hood River, Oregon, on Saturday, April 7, 1917, at one o'clock p. m., for the purpose of electing a Board of nine directors for the ensuing year; for the purpose of submitting to the Stockholders at said meeting a proposition to dissolve the Hood River Apple Growers Union, of Hood River, Oregon, as a corporation, for the purpose of selling all of the property of the Hood River Apple Growers Union to the Apple Growers Association, and for the transaction of such other business as may come before said meeting.

Was by the unanimous vote of the stockholders present, there being a quorum present, held open until Saturday, April 21st, 1917, at 7:30 p. m., and the ballot box and polls were ordered to be kept open and voting permitted for one hour each day, namely from 11 o'clock a. m. until 12 o'clock, noon, each week day up to and including Saturday, April 21st, 1917, said polls to be kept open and voting to take place at the office of the Apple Growers Association, Hood River, Oregon. At 7:30 p. m., April 21st, 1917, at the office of the Apple Growers Association, Hood River, Oregon, said meeting will reconvene and will receive and announce the result of ballot.

Dated at Hood River, Oregon, the 7th day of April, 1917.

—Hood River Apple Growers Union
By A. G. Lewis, Secretary.
Approved: L. E. Clarke, Vice-pres.

Max Linder, in "Max Comes Across," at Electric Theatre, April 18th and 19th.

PIANO TUNING

Piano Tuning and Voicing of highest merit. Satisfaction guaranteed. Repairing and remodeling of pianos and players, refreshing and polishing. Time guarantee. Free estimates cheerfully given.

Leave orders at Keir's Drug Store Phone 1351.

PAUL F. WOOLSEY.

ROAD BOND ISSUE IN A NUTSHELL

Proposed Issue of $6,000,000 for Good Roads Will Not Increase Taxes.

Authorizes State Highway Commission during next five years to issue bonds to the amount of $6,000,000.

The issue is limited to $1,000,000 in 1917 and $2,000,000 in 1918.

Bonds are to be of serial form and beginning sixth year to be retired one-twentieth each year.

Of the bond issue at least $600,000 must be in denominations of $500 each or less.

Bonds shall bear 4 per cent interest payable semi-annually.

Funds derived from bond issue to be expended in paving main highways after counties have made roads ready to receive pavement.

Bill designates roads to be paved, but Highway Commission is authorized to make local changes and may also add other post and forest roads to system.

Highway Commission is to let all contracts in open and public session according to law to lowest bea bid.

If lowest bids deemed excessive Highway Commission is authorized to reject all bids and do work itself, being empowered to purchase necessary equipment.

Proposed bonds will not increase taxes. Increased automobile license and existing one-fourth mill state road tax will pay interest and retire bonds at maturity.

Legislative Good Roads Committee.
W. D. Wood, Hillsboro.
Julien A. Hurley, Vale.
Wm. E. Schimpff, Astoria.
E. D. Cusick, Albany.
Roy W. Ritner, Pendleton.
W. H. Gore, Medford.
C. C. Clark, Arlington.
O. Laurgaard, Portland.
Bruce Dennis, Executive Secretary.

GOOD ROAD SIDELIGHTS

A dollar's worth of road for a dollar's worth of expenditure is assured at the hands of the State Highway Commission which is charged with disbursing the funds raised from the proposed $6,000,000 good roads bonds.

* * *

The question involved in the proposed issue of $6,000,000 road bonds is simply this: Do the people of Oregon desire to approve and inaugurate a comprehensive system of state-wide highway development. If the bond issue is approved, taxes will not be increased one cent on that account. Both the principal and the interest on the bonds will be paid from the fund created by doubling the automobile license and adding thereto the quarter of a mill state road tax already provided.

* * *

In the last ten years approximately $40,000,000 has been expended on roads in this state. What is there to show for it? Support the $6,000,000 bond issue on June 4th and let's take up road building on a practical and comprehensive basis.

* * *

Friends of good roads who desire to assist in the campaign for the $6,000,000 bond issue can do so by forwarding subscriptions to Bruce Dennis, Executive Secretary, at Good Roads Headquarters, 310-311 Selling Building, Portland, Oregon. The members of the campaign committee have refused contributions from paving concerns and are relying entirely on free will offerings from good roads enthusiasts to meet the expenses of the vigorous campaign that has been outlined in behalf of the road bond bill.

* * *

If the $6,000,000 bond issue and the highways designated therein are approved, comprehensive provision for construction of highways will have been provided. Road construction will have been standardized; Federal aid and co-operation secured; the cost of efficient engineering will have been minimized; co-operation between State, Government and counties, together with genuine competitive bidding for construction will have become a reality. The acquirement of funds for road construction at a low rate of interest and a method of paying both interest and principal of state bonds out of current revenues already imposed will also have been secured, and this without additional tax burden and with proper safeguards to the general taxpayer.

* * *

The Highway Commission has gone on record on this score Uniess contractors are reasonable in their bids, the Commission has announced that it will install a paving plant and go into the paving business itself.

* * *

Upon the construction of the roads named in the road bond bill, the money formerly spent by the counties in repairing and maintaining the main lines of travel can be used for improving the laterals and less traveled roads.

* * *

Good roads enable dairymen and gardeners within a radius of 50 miles of Los Angeles to reach the city market daily before 7 A. M. The same sort of highways in Oregon would make markets in Oregon equally accessible to producers.

* * *

The "Back to the Farm" movement will receive a great stimulus from the approval of the good roads bond bill at the special election June 4th.

City Home
for Sale at a Bargain

I will sell my place on corner of Front and Sherman Sts. for $2,500, $1,000 down and balance on reasonable terms. An excellent home location for a business man.

W. A. LOCKMAN,
Address Hood River, Oregon,
R. F. D. No. 2. a12

A Guarantee

You want just one thing in the cloathes you buy; If you get that, it's enough. You want to be satisfied with them.

A "Guarantee" doesn't mean much unless it means that, and when HART, SCHAFFNER & MARX "guarantee" clothes that's what it means.

These makers use none but All Wool Fabrics, the Best of Other Materials, Skilled Craftsmanship—they design styles to express the good new-fashion ideas. They make models to fit all sizes and shapes of men.

HART, SCHAFFNER & MARX authorize us to guarantee their clothes and make good on it. It covers everything about clothes that may satisfy or dissatisfy—fabrics, fit, colors, tailoring, value for price. There are no reservations or exceptions.

Look for the label.

The Hart, Schaffner & Marx label in the clothes is the signature to this guarantee. We'll show it to you before you buy. It's a small thing to look for, a big thing to find.

Come in and let us show you some of these New Spring Suits.

New Spring Wash Goods

An unexcelled opportunity for our customers to buy material for Summer waists and dresses at a substantial saving. In the assortment are beautifully printed voiles in great variety of patterns and colors; also silk mixed zephyrs in exquisite patterns, stripes, checks and floral effects. Reasonably priced.

See our splendid line of new white wash skirts for ladies. We can please you in this line. Second Floor.

We have a big assortment of silk flounced underskirts in all sizes and colors at most reason-prices. Second Floor.

New Kimmonas, New House Dresses, New Middy Blouses, New Ladies' Coats and Suits. This department was never more complete than at the present time, Come in and see.

Special this Week—Clothes Brushes, a special buy, 35c values. This week only **15c**.

The Paris Fair

SOCIETIES.

HOOD RIVER LODGE NO. 105, A. F. and A. M.—Meets Saturday evening on or before each full moon. A. J. Derby, W. M. D. McDonald, Secretary.

IDLEWILDE LODGE NO. 107, I. O. O. F.—Meets in Fraternal hall, every Thursday night. C. B. Morton, N. G. Geo. Ertle, V. G. Geo. W. Thomson, Secretary.

Hood River Commandery No. 12, K. T. Meets every first Tuesday evening each month. W. L. Clark, L. E. C. H. L. Dumble, Recorder.

DELETA ASSEMBLY NO. 103, UNITED ARTISANS.—Meets the first and third Wednesdays, work; second and fourth Wednesdays Artisans' hall. C. D. HINRICHS, M. A. J. H. KOBERG Secretary.

W. O. W.—Regular meetings are held the first and third Mondays of each month at K. of P. hall. Visitors cordially invited. B. C. C. V. R. Abraham, C. C. C. S. Anderson, Clerk.

EDEN ENCAMPMENT, NO. 48, I. O. O. F.—Regular meeting second and fourth Tuesdays of each month. R. E. Johnson, C. P. Geo. W. Thomson, Scribe.

HOOD RIVER VALLEY HUMANE SOCIETY Hood River, Ore. C. D. Nickelsen, Pres. Mrs. Alma Howe, Sec. Leslie Butler, Treas. Call phone 120.

WAUNA TEMPLE PYTHIAN SISTERS No. 6 Meets the second and fourth Thursdays of each month at K. of P hall. Mrs. Gertrude Stranahan, E. C. Mrs. May Vogel, M. of R. and C. Mrs. Marie Roberts, M. of F.

CANBY W. R. C.—Meets second and fourth Saturdays of each month at K. of P. hall. Mrs. Lizzie Anderson, President. Mrs. Cornelia Powell, Treas. Mrs. Susie Lynn, Secretary.

HOOD RIVER CAMP, NO. 7,702, M. W. A.—Meets in K. of P. hall every 1st and 3rd Wed. of each month. A. C. Lender, V. C. W. T. Frazier, Clerk.

KEMP LODGE, No. 181, I. O. O. F.—Meets in Odell Odd Fellows' hall every Saturday night. Visitors cordially welcomed. W. H. Ehrck, N. G. John Buckwall, V. G. H. S. Coughey, Sec'y; W. H. Bucher, Treas.

HAZEL REBEKAH LODGE No. 156, I.O.O.F. Meets the first and third Tuesday evening in each month in the Odd Fellows Hall, seven miles south of Hood River, R. D. I. Male Ehrck, N. G. Male Schiller, V. G. Marie Kemp, Sec.

FOR SALE

For Sale—Birdland carries the most complete stock in America of rare and beautiful birds from all over the world. Before purchasing a pet of any kind, visit our stores and see the large collection of fancy and avairy birds. We carry the largest stock of all kinds of cages, of all prices and varieties; also foods and remedies for any of your pets.
TALKING PARROTS
The good, tame double yellowheads so widely sold as the human talkers; celebrated birds from Corinto, known to be the best talking parrots.
DOGS
Our dog department is at your service with a collection of dogs and puppies of all kinds; also a full line of kennel supplies. Send for illustrated catalogue in colors, FREE.
L. M. GRIDER,
1301 Central Ave. and 216 Mercantile Place, Los Angeles, Cal. a22

For Sale—Buick four cylinder touring car, equipped with spot light, bumpers, two extra demountable rims and tires. Price $575, $300 cash and balance on terms. Frank Howard, call long distance. a29

For Sale—Saddle in good condition. Address Box 111 R. F. D. 1. a19

For Sale—A No. 2 Faultless Stump Puller, in good condition. Phone Odell 187. a12-tf

For Sale—Work horse cheap if taken at once. Phone 5924. m3

For Sale—Good Clark's Seedling strawberry plants at a reasonable price. R. F. D. 3, phone 5421. m3

For Sale—1 team black mares, a fine all around team, true pullers, extra good orchard team; weight about 2300 lbs. 1 set heavy double work harness. 1 set light double driving harness. 1 extra good hack, almost new. 1 extra good top buggy. 1 orchard truck. 1 Wood's mowing machine. 1 good hay rake. 1 spike tooth harrow. 1 disc harrow. 1 plow. W. Sumner Smith, Tel. Odell-196 my 17

For Sale—Clark Seedling strawberry plants from young plants. $2 per 1000, or will trade for young pigs. Will deliver at boat landing. Geo. Johnson, Underwood, Wn. ap 19

For Sale—Good Beach business block at Rockaway, Ore. Write Mrs. A. Sim, Wyeth, Ore. a19

For Sale—Hand sprayer in good condition. Call 8656. a19

For Sale—Team, weight each 1050lb, cannot be beat for size. Don't neglect to look this up as I offer them at a sacrifice. Call at 14th and Cascade sts. or phone 5502. a12

For Sale—Alfalfa hay; also Early Rose seed potatoes. Phone Odell 89. a12

For Sale—Small horse; will ride or drive—also saddle, buggy, and harness. Call at 211 Prospect Ave. Phone 3353. a5-tf

For Sale—Hatching Eggs—Single Comb W. Leghorns, from Tom Barron and O. C. Franz stock. Open range flock $1.00 per setting, or $6.00 per 100. Order now or book for future delivery. H. F. J. Sieverkropp. Tel. 4774. my3

For Sale—Several good horses and cows, also clover and timothy hay. Phone 4621. P. H. Mohr & Bros. a26

For Sale—Two lots with a seven room house and all necessary outbuildings. Cheap for cash, or will sell half cash and balance on installments. With this place is included steady employment at $77.00 per month. Write E. B. R., 1410 Bluff St., The Dalles, Oregon. ma13

For Sale—A second hand stump puller, cable and fixtures at half price. L. F. Henderson. Tel. 5439. m8-tf

For Sale—White Leghorn and Rhode Island Red hatching eggs; also cockerels of both breeds. S. J. Frank, Avalon Poultry Farm. Phone 5473. m22-tf

Eggs For Hatching—From strong, healthy, pure-bred, laying strains. Barred Plymouth Rocks; guaranteed hatch, and at moderate prices. J. H. Day, phone 4942. a26

For Sale—One span mules, with harness, weight 1150 lbs. each; one span horses, with harness, weight 1000 lbs. each; one 3-inch wagon; one 3¼ inch wagon with rack. Stanley-Smith Lbr. Co. Phone 4121. m8-tf

For Sale or Rent—Two story building, seven furnished rooms upstairs. Store room 24x40. Restaurant equipment. Inquire at Bulletin office, Mosier, Oregon. a12

For Trade—I would like to trade my 15 acre ranch in the Oak Grove district for 5 acres about two miles from town. West Side. Must have house and plenty of good water. Answer Glacier office. Frank B Cram. mch15-tf

For Sale, Trade or Rent—Five or ten acre ranch two miles west of town; 1000 boxes of apples last year. Also cherries, peaches, pears and other fruits. Good 8 room house and other buildings. Phone 5427. m1-tf

For Sale—Timothy hay. Phone 4633. C. T. Roberts. f8-tf

For Sale—Trojan Blasting Powder. Absolutely no headache. No thawing. Stronger than any other powder made. Also caps and fuse. Free delivery in town. Avalon Poultry Farm. Phone 5473. S. J. Frank. f15-tf

For Sale—A feed and hay cutter, 20 ton capacity. Good as new. Only run about two months. Will take 25 per cent less than cost. Also one new Mandt wagon bed, standard size. Cost $31, will sell for $25. J. F. Thompson, Parkdale, Or., or phone 186 Odell. j25-tf

For Sale—True-to-Name Nursery offers for Spring planting, leading varieties of apple, pear, cherry, etc. Phone 4736, H. S. Galligan. m9tf

For Sale—Leading varieties of apple, pear, peach and plum trees, one and two years old. Asparagus and berry plants. F. A. Massee, Willow Flat. Phone Odell 146. j18-tf

FOR RENT

For Rent—Combination equipped barber-shop, pool table in rear of building. Also fixtures for light confectionery. Building is on the Heights. For rent cheap to the right party. C. E. Glaze, phone 5553. a12

Wanted—To buy a small second hand cream separator; must be in good working order. Call at the Glacier office. a12

For Rent—A small house close to business section on Sherman Ave. Tel. 1732. m22-tf

For Rent—Thirty acres, irrigation water East Fork. R. W. Arens. n9tf

WANTED

Wanted—Position as housekeeper in small family or care of invalid by respectable middle aged lady—capable, refined. Good wages expected. Address X, care Glacier. a19

Wanted on Ranch—Married man to work by the month; one that can handle team. House to live in. Call at Dickinson Boarding House. Telephone 3653. a19

Wanted—To buy Clark Seedling strawberry plants in large quantities. Ideal Fruit & Nursery Co. Tel. 5832. a19

Wanted—To buy a good grade Jersey cow. Tel. Odell 394. a19

Wanted—Several men with some machine shop or iron work experience to work in factory near Odell. Cutler Fruit Grader Company. Phone 4649. a12

For Rent or Sale—P. M. Morse property; 1331 Columbia St. Modern 6 room house complete and in good condition. Terms reasonable. Apply to A. W. Onthank. a5-tf

Wanted—To rent house within two miles of Odell. Call Odell 19x. m15-tf

Wanted—Man with one or two good teams. Can make good wages hauling 1000 cords of wood at Trout Creek, above Dee. Good road and no up hill. Chester C. Walton. Phone 2X3 Odell, Parkdale, Ore. m22-tf

For Sale—First class alfalfa and oat hay. Inquire at Gerdes hotel. Tel. 1781. f8-tf

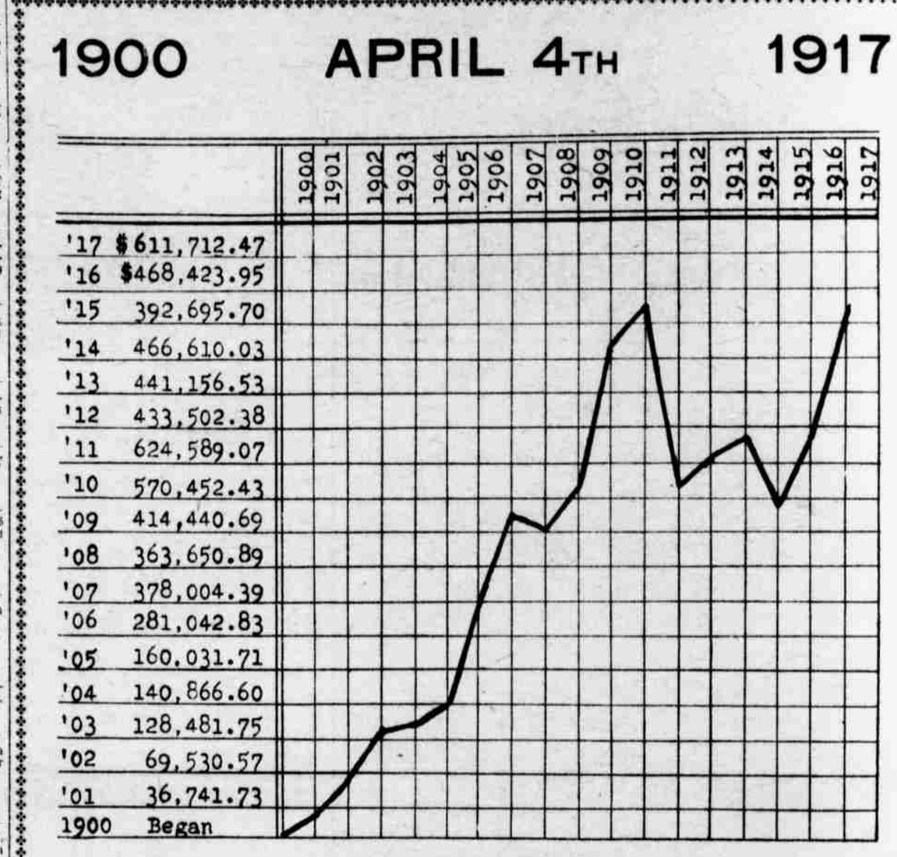

The above chart, compiled on our seventeenth anniversary, furnishes convincing evidence that Hood River Valley is safely through the unfortunate period of inflation which reached its climax in 1911. The 1917 figures are almost up to the 1911 mark, but this time there is no inflation and our deposits represent the earnings and savings of our customers and indicates the strongest financial position the community has ever held.

Butler Banking Company

SUMMONS

In the Circuit Court of the State of Oregon for Hood River County.

Hood River County, a Municipal Corporation, Plaintiff,
vs
Jacob Altman, American Cigar Co., W. A. Anderson, J. W. Boston, Darwin Bradley, F. Menefee, Alford Mathew Buttner, Columbia Valley Trust Co., E. F. DeBord, H. G. Drake, E. F. Durbin, Hans Eckert, F. G. Elberg, Robt. I. Erwin, Anna Fish, Culver Gordon, Madison E. Goss, J. A. Johnson, V. Kelley, North Bank Nut Fruit and Land Co., J. C. Simonton, E. L. Swank, F. J. Van Zandt, B. Verbracher, J. W. Watson, J. L. Wheeler, W. A. Williams, and all others known and unknown, having any interest in the property hereinafter described,
Defendants.

To Jacob Altman, American Cigar Co., W. A. Anderson, J. W. Boston, Darwin Bradley, F. Menefee, Alford Mathew Buttner, Columbia Valley Trust Co., E. F. DeBord, H. G. Drake, E. F. Durbin, Hans Eckert, F. G. Elberg, Robt. I. Erwin, Anna Fish, Culver Gordon, Madison E. Goss, J. A. Johnson, V. Kelley, North Bank Nut Fruit and Land Co., J. C. Simonton, E. L. Swank, F. J. Van Zandt, B. Verbracher, J. W. Watson, J. L. Wheeler, W. A. Williams, and all others known and unknown, having any interest in the property hereinafter described:

In the name of the State of Oregon, You are hereby notified that Hood River County, Oregon, is the holder of Certificates of Delinquency Nos. 145, 146, 147, 149, 150, 151, 152, 153, 154, 155, 156, 157, 158, 159, 160, 163, 164, 167, 168, 174, 181, 182, 183, 187, 188, 189, 190 and 191, issued on the 2nd day of February, 1915, by the Tax Collector of Hood River County, State of Oregon, for the aggregate amount of $214.40, the same then being the amount due and delinquent for the taxes for the year 1910 upon the property hereinafter described, with penalty and interest thereon, assessed to you and of which you are the owners, as appears of record, situated in the County of Hood River, State of Oregon, and a description of each parcel, together with the tax penalty and interest for said year due from each of you upon the particular parcel of land owned by you, is as set forth as follows, to-wit:

Jacob Altman, lots 5 to 10 inc., Erwin & Watson's 2nd Addition to the City of Hood River, Ore., Certificate No. 145, tax, penalty and interest	$1.36
American Cigar Co., lots 25 to 29 inc., block 6, Erwin & Watson's 2nd Addition to the City of Hood River, Ore. Certificate No. 146, tax, penalty and interest	1.22
W. A. Anderson, lots 13 and 14, block 6 Erwin & Watson's 2nd Addition to the City of Hood River, Ore., Certificate No. 147, tax, penalty and interest	.78
J. W. Boston, lot 15, block 6, Erwin & Watson's 2nd Addition to the City of Hood River, Ore., Certificate No. 149, tax, penalty and interest	.63
Darwin Bradley, lot 8, block 2, and lot 8, block 5, Town of Winans, Ore., Certificate No. 150, tax, penalty and interest	.95
Frank Menefee and Alford Mathew Buttner, South ½ of the Northwest ¼ and North ½ of the Southwest ¼, Section 23, Township 1 North of Range 9 East, W. M., Certificate No. 151	38.69
Columbia Valley Trust Co., North ½ of Southwest ¼ of Northwest ¼, Section 31, Township 3 North of Range 11 East, W. M., Certificate No. 152	11.96
E. F. DeBord, lots 3 and 4, block 6, Erwin & Watson's 2nd Addition to the City of Hood River, Ore., Certificates Nos. 153-4	.78
H. G. Drake, lot 48, block 6, Erwin & Watson's 2nd Addition to the City of Hood River, Ore., Certificate No. 155	.64
E. F. Durbin, lots 47 and 48, Erwin & Watson's 1st Addition to the City of Hood River, Ore., Certificate No. 156	1.08
Hans Eckert, lots 45 and 46, Erwin & Watson's 1st Addition to the City of Hood River, Ore., Certificate No. 157	1.08
F. G. Elberg, lots 11 and 12, block 6, Erwin & Watson's 2nd Addition to the City of Hood River, Ore., Certificate No. 158	.78
Robert I. Erwin, lots 4, 5, 6, and 43 to 46 inc., block 9, Erwin & Watson's 2nd Addition to the City of Hood River, Ore., Certificate No. 159	1.50
Anna Fitch, lots 43 to 47 inc., block 6, Erwin & Watson's 2nd Addition to the City of Hood River, Ore., Certificate No. 160	1.22
Culver Gordon, lots 31 and 32, block 6, Erwin & Watson's 1st Addition to the City of Hood River, Ore., Certificate No. 163	1.08
Madison E. Goss, Northeast ¼, Section 28, Township 1 North of Range 11 East, W. M., Certificate No. 164	49.31
J. A. Johnson, lot 30, block 6, Erwin & Watson's 2nd Addition to the City of Hood River, Ore., Certificate No. 167	1.64
V. Kelley, lots 37 add 38, block 2, Erwin & Watson's 2nd Addition to the City of Hood River, Ore., Certificate No. 168	1.07
North Bank Nut Fruit and Land Co., South 15 acres of Southeast ¼ of Northeast ¼, Section 33, Township 2 North of Range 10 East, W. M., Certificate No. 174	7.21
J. C. Simonton, lots 6 to 10 inc., block 9, Idlewilde Addition to the City of Hood River, Ore., Certificate No. 181	36.91
J. C. Simonton, West ½ of Southeast ¼ Northeast ¼ of Southeast ¼ and Southwest ¼ of Northeast ¼, Section 19, Township 1 North of Range 11 East, W. M., Certificate No. 182	24.50
E. L. Swank, Southwest ¼ of the Northeast ¼, Section 33, Township 2 North of Range 10 East, W. M., Certificate No. 183	15.85
F. J. Van Zandt, North 25 acres of Southeast ¼ of Northeast ¼, Section 30 Township 2 North of Range 9 East, W. M., Certificate No. 187	10.10
B. Verbracher, lots 47 and 48, block 9, Erwin & Watson's 1st Addition to the City of Hood River, Ore., Certificate No. 188	1.01
J. W. Watson, 10 rods square in the Northeast ¼ of the Southeast ¼ of the Southeast ¼, Section 27, Township 3 North of Range 10 East, W. M., Certificate No. 189	1.93
J. L. Wheeler, lot 45, block 5, Erwin & Watson's 2nd Addition to the City of Hood River, Ore., Certificate No. 190	.64
W. A. Williams, lots 37 to 42 inc., block 6, Erwin & Watson's 2nd Addition to the City of Hood River, Ore., Certificate No. 191	1.36

You and each of you are further notified that the said sums and each thereof draw interest from the date of the issuance of said certificates, to-wit, the 2nd day of February, 1915, at the rate of 15 per cent per annum.

That said above named defendants are the owners of the legal title to the above described property, and each parcel thereof, as hereinafter expressly set forth, as the same appears of record, and you are further notified that Hood River County, Oregon, will apply to the circuit court of the State of Oregon, for Hood River County, for a decree foreclosing the lien against the property above described and mentioned in said certificates.

And you and each of you are hereby summoned to appear within sixty (60) days after the date of the first publication of this summons, to-wit, within sixty days after the 12th day of April, 1917, exclusive of the date of first publication of this summons, and defend this action or pay the amounts due as above set forth, together with costs and accrued interest, and in case of your failure so to do, a decree will be rendered foreclosing the lien of said taxes against the lands and premises above described.

This summons and notice is published pursuant to the provisions of Section 3698, Lord's Oregon Laws, and the date of the first publication is April 12th, 1917.

All process and papers in this proceeding may be served upon the undersigned, residing within the State of Oregon, at the address hereinafter mentioned.

A. J. DERBY,
District Attorney for Hood River County, Oregon.
Address: Hood River, Oregon. a12-jn7

Rubber Stamp Ink at Glacier office.