The Hood River Glacier.

VOL. XIX — HOOD RIVER, OREGON, APRIL 16, 1908 — NO. 48

Hines Geo H, Otis,city hal

SOCIETIES.

HOOD RIVER COMMERCIAL CLUB—Meets every second Monday in each month at 8 p. m., in the club rooms over Jackson's store. A. A. JAYNE, Pres. P. S. DAVIDSON, Secretary.

HOOD RIVER LODGE NO. 105, A. F. and A. M.—Meets Saturday evening on or before each full moon. C. N. CLARKE, W. M. D. MCDONALD, Secretary.

HOOD RIVER CHAPTER NO. 27, R. A. M.—Meets first and third Friday nights of each month. G. R. CASTNER H. P. E. O. BLANCHAR, Secretary.

Hood River Commandery No. 12, K. T. Meets every second Monday evening of each month. W. F. Laraway, E. C. A. D. Moe, Recorder.

HOOD RIVER CHAPTER NO. 25, O. E. S.—Meets second and fourth Tuesday evening of each month. Visitors cordially welcomed. CARRIE BAILEY, W. M. MISS IDEL WOODWORTH, Secretary.

IDLEWILDE LODGE NO. 107, I. O. O. F.—Meets in Fraternal hall, every Thursday night. M. J. MASIKER, N. G. GEO. THOMSON, Secretary

EDEN ENCAMPMENT, NO. 48, I. O. O. F.—Regular meeting second and fourth Mondays of each month. GEO. THOMSON, C. P. H. C. SMITH, Scribe.

KEMP LODGE, No. 181, I. O. O. F.—Meets in Odell Improvement Co.'s hall every Saturday night. Visitors cordially welcomed. J. R. CROSBY, N. G. R. G. MASSIKER, Rec. Secy.

LADIES REBEKAH DEGREE LODGE NO. 1, I. O. O. F.—Meets first and third Fridays of each month. MRS. E. S. MAYES, N. G. ELLA MAY DAVIDSON, Secretary.

W. O. W. meets the 2d and 4th Saturdays each month at I. O. O. F. hall. Visitors cordially invited. A. C. STATEN, C. C. F. W. MCREYNOLDS, Clerk.

WAUCOMA LODGE NO. 30, K. OF P.—Meets in K. of P. hall every Tuesday night. C. P. ROSS, C. C. J. E. NICHOLS, K. of R. and S.

HOOD RIVER CAMP, NO. 7,702, M. W. A.—Meets in I. O. O. F. hall every Wednesday night. H. S. DANO, V. C. C. U. DAKIN, Clerk

HOOD RIVER CIRCLE NO. 524, WOMEN OF Woodcraft—Meets at K. of P. hall on the first and Third Fridays of each month. LOU MCREYNOLDS, G. N. F. W. MCREYNOLDS, Clerk.

RIVERSIDE LODGE NO. 68 A. O. U. W.—Meets first and third Saturdays of each month. R. E. CHAPMAN, M. W. GEO. SLOCOM, Financier CHESTER SHUTE, Recorder.

OLETA ASSEMBLY NO. 163, UNITED ARTisans.—Meets the first and third Wednesdays, work; second and fourth Wednesdays Artisans' hall. C. D. HENRICHS, M. A. E. H. HARTWIG, Secretary.

COURT HOOD RIVER NO. 42, FORESTERS of America,—Meets every Thursday evening at 8 o'clock. WM. FLEMING, C. R. F. C. BROSIUS, Secretary.

CANBY POST, NO. 16, G. A. R.—MEETS AT A. O. U. W. hall, second and fourth Saturdays of each month at 2 o'clock p. m. All G. A. R. members invited to meet with us. G. R. CASTNER, Commander. S. F. BLYTHE, Adjutant.

CANBY W. R. C., No. 16—MEETS SECOND and fourth Saturdays of each Month in A. O. U. W. hall at 2 p. m. KATHRYN GILL, President. LYDIA SUMNER, Secretary

MOUNTAIN HOME CAMP No. 3469, R. N. A. Meets at I. O. O. F. Hall on the second and fourth Fridays of each month. MRS. H. PEELER, O. MRS. F. E. BROSIUS, Recorder.

PAYNTER LODGE, No. 2110, M. B. A. meets first and third Fridays of each month at K. of P. hall. GEO. S. MILLER, Pres. AUG. GUIGNARD, Sec.

J. F. WATT, M. D.
PHYSICIAN AND SURGEON.
Telephones: Office, 281; residence, 811.
SURGEON O. R. & N. Co.

H. L. DUMBLE,
PHYSICIAN AND SURGEON.
Calls promptly answered in town or country, Day or Night.
Telephones: Residence, 611; Office, 613.
Office in the Brosius Building.

E. O. DUTRO, M. D.
Physician and Surgeon
Office over First National Bank, Hood River, Oregon.
Office Phone Main 871 Res. Main 873

M. F. SHAW, M. D.
Office in Jackson Block.
Office phone, No. 1471. Residence, No. 593.

DR. M. H. SHARP DR. EDNA B. SHARP
Osteopathic Physicians
Graduates of the American School of Osteopathy, Kirksville, Mo.
Office, Hood River Bank and Trust Co. Bldg
Home Phone 102 Res. 102-B

F. C. BROSIUS, M. D.
PHYSICIAN AND SURGEON
'Phone Central, or 121.
Office Hours: 10 to 11 A. M.; 2 to 3 and 6 to 7 P. M.

Mrs. Mary Powell Jordan, M. D.
PHYSICIAN and SURGEON
Office and residence, home place of John Leland Henderson, State St., head of Third St. Phone 921.

DR. EDGINGTON
Smith Building
HOOD RIVER - - OREGON

DR. E. T. CARNES
DENTIST
Office over Hollister Store Telephone 31

H. D. W. PINEO, D. D. S.
DENTIST
Office over First National Bank Telephone 131

C. H. JENKINS, D.M.D.
DENTIST
Telephones: Office 28; residence 28-B
Office over Butler Bank.

A. A. JAYNE
LAWYER
Abstracts Furnished. Money Loaned.

E. H. HARTWIG,
LAWYER.
Will Practice in All Courts
Office in Smith Building, over First National Bank.

A. C. BUCK
NOTARY PUBLIC AND INSURANCE AGENT
Room 12 Brosius Block

DR C. W. EDMUNDS
SPECIALIST
EYE, EAR, NOSE AND THROAT
New Brosius Building. Telephone Home 4

F. S. STANLEY, Pres. E. L. SMITH, Vice-Pres. E. O. BLANCHAR, Cashier. V. C. BROCK, Asst. Cashier.
First National Bank
OF HOOD RIVER, OREGON.
Capital $50,000 Surplus, $15,000.

P. M. Hall-Lewis & Co.
ARCHITECTS and ENGINEERS
Deputy County Surveyor for Wasco County. Deputy County Surveyor for Klickitat Co., Wash. City Engineer, City of Hood River.
Make surveys, plans and estimates for sewer, light and power and railway plants, and furnish subject to approval, plans, specifications and estimates for all classes of buildings public, private and mercantile. Special attention given to economic and slow-burning construction. Accuracy and economy guaranteed. Home and Pacific Telephones. Davidson Building, Hood River, Oregon.

JOHN LELAND HENDERSON
ATTORNEY-AT-LAW, ABSTRACTER, NOTARY PUBLIC and REAL ESTATE AGENT.
For 23 years a resident of Oregon and Washington. Has had many years experience in Real Estate matters, as abstractor, searcher of titles and agent. Satisfaction guaranteed or no charge

International Correspondence School
SCRANTON, PA.
H. V. REED, Representative
64½ Sixth St., Portland, Oregon.
Hood River once a month. Full information mailed upon request.

Eureka Meat Market
McGUIRE BROS., Props.
Dealers in Fresh and Cured Meats, Lard Poultry, Fruits and Vegetables.
Free Delivery. Phone Main 35.

M. E. WELCH,
LICENSED VETERINARY SURGEON
Is prepared to do any work in the veterinary line. He can be found by calling at or phoning to Clarke's drug store.

A. J. DERBY
Lawyer
HOOD RIVER, OREGON.

Stranahan & Slaven
Contractors and Builders
HOOD RIVER, OREGON.

JOE WRIGHT
CARPENTER AND BUILDER
Phone 769
Estimates furnished on request. An honest job guaranteed.

E. A. JEROME,
Architect
Having had several years' experience in drafting and building, I would respectfully solicit a part of the patronage of the people of Hood River who anticipate building. Terms reasonable, and satisfaction guaranteed. Office at residence on Heights.

H. SEYMOUR HALL,
Surveyor.
I am qualified and prepared to do all kinds of first-class land surveying. Accuracy guaranteed. Those who wish first-class work done address R. F. D. 2., Hood River. Phone 80x1.

THE OREGON FIRE RELIEF ASSOCIATION
OF McMINNVILLE, ORE.
Announces another reduction in the cost of insurance.
T. L. DUNSMORE, THE DALLES
or
C. D. THOMPSON, HOOD RIVER

FREDERICK & ARNOLD.
CONTRACTORS and BUILDERS
Estimates furnished on all kinds of work
Phones: Arnold, Main 83. Frederick, Main 66

Perfect Fruit
Delightful Climate
Beautiful Scenery
All to be found at Mosier, Ore., 6 mile east of Hood River. The eastern portion of the Hood River Fruit District. 15,000 to 20,000 acres good fruit land and only 1,000 in cultivation. Prices from $20.00 to $1,000.00 per acre. Full bearing orchards produce from $200 to $400 per acre annually. The crop of 1907 which was 90 per cent of a full crop is the worth of more in one year than the fruit land in Oregon. Our apples, grown without irrigation, ship to all parts of the world and arrive in good condition.
COME TO MOSIER
Before Investing Elsewhere
If you are from Missouri let me show you. I am here for that purpose, ready to produce the goods. Call on or address
H. E. WAITE
Fruit Lands For Sale
MOSIER, ORE.

MME. ABBOTT
Millinery,
Hair Goods
Richardson's Silks and Embroidery Supplies.
Opposite the Paris Fair

White Salmon Valley Bank
The small depositor receives the same courteous treatment as the larger ones. We have both.
COME AND SEE US.

Chas. G. Pratt, President. J. H. Osborne, Vice Pres. R. W. Pratt, Cashier.
Hood River Banking and Trust Co.
We transact a general banking business and own our own banking property.
Interest paid on time deposits.
Safe deposit boxes.

C. F. SUMNER
HEADQUARTERS FOR
Plumbing
Come in and examine our line of
Pumps, Bath Tubs, Lavatories, Sinks, Etc.
ZENITH SPRAY HOSE
Agents For
FAIRBANKS-MORSE GASOLINE ENGINE

Ferguson & Wright
Hood River Marble Works
Am prepared to execute all orders for **granite** and **marble** work, monuments, tombstones, etc.
Also contract for all kinds of **stone masonry, concrete,** etc.

McReynolds & Co.
DEALERS IN
Flour, Feed, Hay, Grain and Poultry Supplies
YUCCA TREE PROTECTORS
Petaluma Incubators and Brooders
STOCK FOOD
Phone 1091
HOOD RIVER, OREGON

The Trio Orchestra
Composed of A. Kohler, flute and zither; Chas. G. Newman, violin; Miss Brace, piano. Music furnished for all occasions. Concert numbers, entertainments, weddings, receptions, dances, etc. For information apply to *CHAS. G. NEWMAN, Hood River, Ore. Phone Main 867. Home, 269-L.*

RALPH REED
Best line of Cigars in the City
Also handle line of
Pipes, Tobaccos and Fishing Tackle

BONTON
...Barber Parlors...
The place to get an easy shave and first-class hair cut. Our shop is metropolitan in every respect.
Porcelain Baths in Connection
O. H. GRAY, Prop.

DAVENPORT HARNESS CO.
Carry a full line of
Whips, Robes, Blankets and Wagon Covers,
Heavy Harness
Also Double and Single
Driving Harness
All made in the shop.
Call and get our prices before buying.

Underwood and Little White Salmon
CHOICE FRUIT LANDS
This is where fruit, large and small grows to perfection and commands the highest market price.
A Favorable Location.
In Skamania County, the Southern part of Washington, on the eastern slope of the Cascade range, thus lying between the two extremes—the excessive rainfall of the coast and drouth of the eastern part of the state; and directly opposite Hood River.
There is no Boom.
Our land is selling on its merits and at reasonable prices.
A Specialty of Small Tracts.
We have now completed the survey of a large tract and can furnish from ten acres up. Come and make your selections as a delay means that you will pay more money as prices are advancing.
I have also Klickitat County grain and grazing lands, lightly improved farms at reasonable prices.
Write or call on
F. W. DeHart
Underwood, Wash.

FRUIT FARMS
That can be bought cheap during April
Prices will advance when fruit is set
Buy Now and Save Money

436-SC. 7 acres 3 miles from town. 7 room house, electric lights and running water; good barn, chicken house, and other out-buildings; 1½ acres bearing orchard, balance of land in hay. All first class apple land, four inches of water, horse, wagon, all farm implements, household furniture, etc, to go with the place. Price $5,200. Easy terms.

423-MAN. 10 acres 2½ miles from town. 1 acre bearing orchard, 1 acre young trees, 1 acre strawberries, 3 acres grass, 2½ acres pasture, 1½ acres young garden; good land, 8 room house all hard finish, barn, etc. Buildings cost $2,000. Price $6,000. Terms ½ cash, balance to suit at 7 per cent.

LEM. 10 acres 3½ miles from town. 3 acres in 3 year old Spits & Newts. 3 acres in 1 year old Spits & Newts; balance in strawberries and clover; beautiful building site. 10 inches free water $1,000 cash, balance on or before 5 years at 7 per cent.

345-HEC. 10 acres 7 miles out on the East side, all cleared and out in clover. First class apple land. Only $3,000.

425-LDB. 15 acres 7½ miles out on the East side. 7½ acres 4 year old Newts, Spits and A. K. Blacks, balance uncleared. Price $3,000. Terms ½ cash, balance on or before 5 years at 8 per cent.

HAH. 15 acres. 10 acres in 4 and 5 year old Spits and Newts. 4½ acres in hay, balance in light timber. Good barn team horses, wagon, all farm implements etc. Lays well and in fine neighborhood. Price $8,000. Easy terms.

444-S&C. 17½ acres 2 miles from town. 16 acres in Newts and Spits 1 and 2 years old. 1½ acres in Eng. Walnuts. All first class apple land, good building site. 15 in. water stock. Easy terms.

439-JWJ. 20 acres all improved. 250 9 year old trees, 332 4 year old trees, 122 2 year old trees, 259 1 year old trees, 1 acre strawberries, 6 acres clover, 10 in. water stock in Farmer's Irrigation Co. Good 7 room house, barn, sheds, etc. Price $10,500. Terms, $5,000 cash, balance to suit at 8 per cent.

395-AJE. 22½ acres. 5 acres bearing mostly Spits and Newts, some Kings, N. Sps., Wag., Ben Davis, etc., a few pears, peaches, plums and cherries, berries of all kinds. New 6 room house, farm tools go with place. Price $13,000. Terms $7,500 cash, balance on or before 3 years at 7 per cent.

V-EJY. 25 acres 7 miles from town. About 5 acres bearing orchard, 12 acres young trees, all good varieties. Home orchard of pears, peaches, plums and cherries. 1 acre uncleared, 5 acres hay, small house, good barn, sheds, chicken houses etc. Large spring near house. On main travel road, R'y station on corner of place. Price $12,500. Terms ½ cash, bal. on or before 3 years at 7 per cent.

426-EES. 40 acres 7 miles East of town. 15 acres cleared, 80 bearing trees, 1 acre 3 year old, 1 acre 2 year old, 1 acre 1 year old, 2 story house 20 x 23, and barn. Right in center of "East Side Apple Belt". Price $10,000. Terms ½ cash, balance on or before 5 years at 7 per cent.

447-HFD 40 acres, more or less. 12 acres in culivation. 6 acres old orchard, 6 acres in young trees, pears and peaches, cherries etc. 2 good springs. 20 acres tillable. Packing shed and small house. Price $6,000. Terms ½ cash, balance on or before 3 years at 8 per cent.

Space prevents us from quoting many other inviting propositions, but we have them also some good buys in Mosier and Tinderwood. Call and look over our complete list.

J. H. Heilbronner & Co.
Hood River and Portland
The Reliable Dealers

WOOD FOR SALE
I am now selling my cord wood, also stove wood. I have a new gasoline wood saw and am prepared to do sawing. Also do general team work.
FRED HOWE.

DR. JONES
Dentist
Crown and Bridge Work. Teeth without Plates. Treatment of diseased teeth and gums.
Office in Brosius Building. Home Phone 99

McEwen & Koskey
General Commission Merchants
Prompt Sales and Quick Returns. Wholesale Dealers in all Kinds of
Fruit and Produce
Consignments Solicited.
129 FRONT ST. PORTLAND, OREGON

List Your Property
WITH
J. W. Morton
Real Estate Agent
Room 6, Davidson Bldg. Hood River, Ore.
ATTORNEY AT LAW

NEW COMMANDERY KNIGHTS TEMPLAR IS INSTITUTED AT HOOD RIVER

The most important event in Masonic circles in Hood River since the dedication of the Masonic hall a number of years ago was the institution, last Thursday, of Hood River Commandery No. 12, Knights Templar.

Much preparation for the event had been made and most of the day was given over to the exercises and preparation of the excellent banquet given by the ladies. The guests began arriving on the morning trains and were met at the depot by a committee. After the welcome at the depot they were escorted to the Mt. Hood Hotel, where a special lunch had been provided, after which six automobiles were placed at their disposal and they were taken for a ride through the valley. Those who missed the morning ride, by reason of arriving in the afternoon or other causes, went out the next morning. They enjoyed the trip through the valley and many compliments were paid Hood River by the visitors.

The afternoon was taken up with the institution of the Commandery by the grand officers and the conferring of the Red Cross degree. The work of instituting the new commandery, which will be known as Hood River Commandery No. 12, took place at 3 o'clock in the afternoon, and was conducted by officers of the grand lodge, as follows: Frank Miller, right eminent grand commander, Albany; A. M. Knapp, deputy grand commander; James F. Robinson, grand recorder, Portland; Edward Kiddle, grand junior warden, La Grande; Henry Roe, grand sword-bearer, Portland; D. G. Tomasini, grand captain of guard, Portland; L. C. Marshall, past grand commander, Albany; T. C. Taylor, grand generalissimo; T. J. Butts, acting grand captain general; David P. Mason, acting grand prelate; S. V. Wilkins, acting grand treasurer; Roy Quackenbush, acting grand standard bearer; W. C. Bristol, acting grand warder.

The lodge rooms here, which have recently been refurnished and refurbished, were decorated and the ceremonies of instituting the commandery were very impressive. The charter members are as follows: W. F. Laraway, eminent commander; H. L. Hasbrouck, generalissimo; C. K. Marshall, captain general; E. L. Smith, prelate; W. E. Sherman, senior warden; R. W. Pratt, junior warden; John Otten, treasurer; George P. Knowles, sword bearer; Captain Crandall, standard bearer; W. J. Baker, warden. The new uniforms of the members of the new commandery are said by visiting Masons to be as handsome as any in the state, and, in fact, were said by some of the visitors to be the finest in the northwest. The commandery also has a complete and elaborate new paraphernalia that called forth much admiration.

After the instituting ceremonies the Red Cross degree was worked, and at 6 o'clock a banquet was served by the wives of the sir knights and candidates to the visitors and members of the local lodge. The tables were arranged to represent a sign of the order, a passion cross, extending the full length of the hall, and were beautifully decorated. At the head of the cross was seated Grand Commander Miller with Eminent Commander Laraway seated at his right, and the other officers according to their rank on each side.

Eminent Commander Laraway acted as toastmaster and his opening remarks were a heartfelt greeting to the officers of the Grand Commandery and to Oregon Commandery No. 1 for the interest they had taken in our behalf and courtesies shown, and that our latch string would always hang out.

E. L. Smith was called on to give the address of welcome and it was done with the usual eloquence of Mr. Smith and greeted with loud applause.

Grand Commander Miller made the principal address of the evening. His speech was listened to with marked attention, and when he said that the grand officers were well pleased with their reception at Hood River it was evident that he voiced the sentiments of all the visitors as well and that the remark was not merely a complimentary one. He said that he had no doubt that Hood River Commandery had started off with the best of prospects.

Deputy Grand Commander Knapp was the next speaker and said that he had a confession to make. When he first received the petition for a new commandery at Hood River he was rather surprised that a small town up the river from Portland should presume to ask for such a thing. He had never been to Hood River, but did not consider it able to support a commandery as it should. But when the Hood River delegation waited upon the committee and made their arguments he thought that perhaps Hood River was able to take care of herself, but he still had some doubts as to the wisdom of it all until he came to Hood River. He said he wanted to own that he had been mistaken. He was now fully satisfied that we could take care of ourselves, and would be one of the best commanderies in the state.

Grand Recorder Robinson was introduced as the first Eminent Commander of the first Commandery in Oregon. Mr. Robinson responded in a pleasing manner and said that he was well pleased with the prospects for Hood River Commandery. He had attended the institution of every commandery in the state, and expected to attend as long as he lived. He said that Hood River had started out with the best prospects of any.

W. C. Bristol was introduced as the "baby" sir knight of the state, having just taken the degrees. He made a very pleasant talk, along humorous as well as serious lines, and his remarks were well received.

Capt. Crandall was the next speaker and wound up his remarks with a glowing tribute to the ladies who had labored so faithfully in planning and serving the fine banquet, and suggested that Mrs Laraway, the chairman of the committee, be called upon.

Mrs Laraway responded in a few well chosen remarks, at the conclusion of which she was presented with the beautiful bouquet of red carnations which was the center piece of the cross formed by the tables.

Mrs. Harry Bailey was also called upon as the head of the Eastern Star and very gracefully responded to the compliments paid the ladies. The time being limited the banquet was then called to a close.

In the afternoon the Red Cross degree was worked on W. P. Andrus, F. C. Brosius, G. R. Castner, A. D. Moe, E. P. Mitchell and J. K. McGregor. In the evening the "Black" was worked on G. R. Castner, F. C. Brosius and A. D. Moe.

Visiting Knights, besides the grand officers, were: H. J. Strowbridge, J. J. Strowbridge, J. W. Stryder, H. T. Huson, George W. Hodges, George Taylor, H. H. Beaumont, George W. Hazen, Portland; Geo. C. Blakeley, The Dalles; Jay Tuttle, Astoria; Thomas J. Butler, Albany; Edwin D. Jorgensen, S. W. Stryker, Portland; J. A. Gale, Aurora, Ill.; G. W. Johnston, W. C. Vanderpool, Dufur; T. C. Taylor, Pendleton; J. T. Rorick, R. H. Weber, The Dalles; W. Ferguson, Pendleton; J. R. Mason, grand captain general of Idaho; M. S. Smith, Underwood, Wash.; Dr. J. A. Geisendorfer, The Dalles.

The new commandery starts with a membership of eleven under very auspicious circumstances. In addition to the charter members there were 16 candidates for admission who were voted on. They are: F. C. Brosius, G. R. Castner, A. D. Moe, E. P. Michell, W. P. Andrus, J. K. McGregor, E. O. Blanchar, A. C. Staten, H. L. Dumble, H. F. Davidson, J. K. Caison, C. I. Stranahan, H. H. Bailey, D. McDonald, R. E. Laraway and Andrew Pearson.

No pains were spared in the preparation of the banquet by the ladies. A half dozen of the finest of turkeys were obtained for the occasion and roasted. The menu also included:

Cold Roast Turkey Cranberry Sauce
Sliced Ham Escalloped Oysters
Celery Pickles Olives
Mashed Potatoes, Gravy, Potato Chips
Cabbage Salad Fruit Salad
Jelly Hot Rolls Coffee
Brick Ice Cream Assorted Cakes
Water Crackers Roquefort Cheese
After-dinner Mints Salted Almonds
Decorations, red carnations and maidenhair ferns

The banquet committee was: Mrs. W. F. Laraway, chairman, Mesdames Harry Bailey, H. L. Dumble, F. C. Brosius, J. Otten, W. E. Sherman, D. McDonald, A. D. Moe, G. R. Castner, J. K. Carson, H. F. Davidson, E. O. Blanchar, E. L. Smith, Henry Crandall, A. C. Staten, J. K. McGregor, H. L. Hasbrouck, Miss Ida Hubbard, Mrs. W. J. Baker, Mrs. Savage.

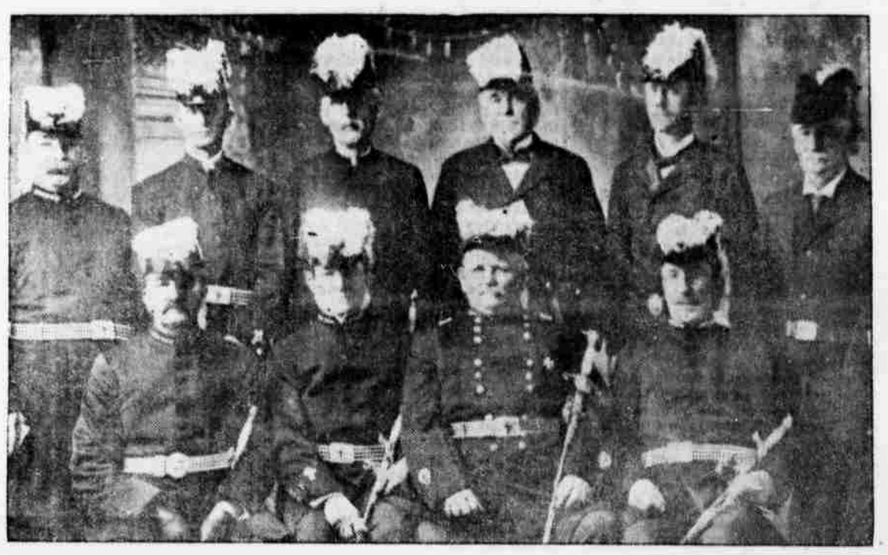

Officers and charter members of new Commandery, reading from left to right: Bottom row—J. Otten, treasurer; R. W. Pratt, junior warden; W. F. Laraway, eminent commander; Captain Crandall, swordbearer. Top row—C. K. Marshal, captain-general; W. Sherman, senior warden; W. J. Baker, warder; E. L. Smith, excellent prelate; H. L. Hasbrouck, generalissimo; George P. Knowles, standard-bearer.

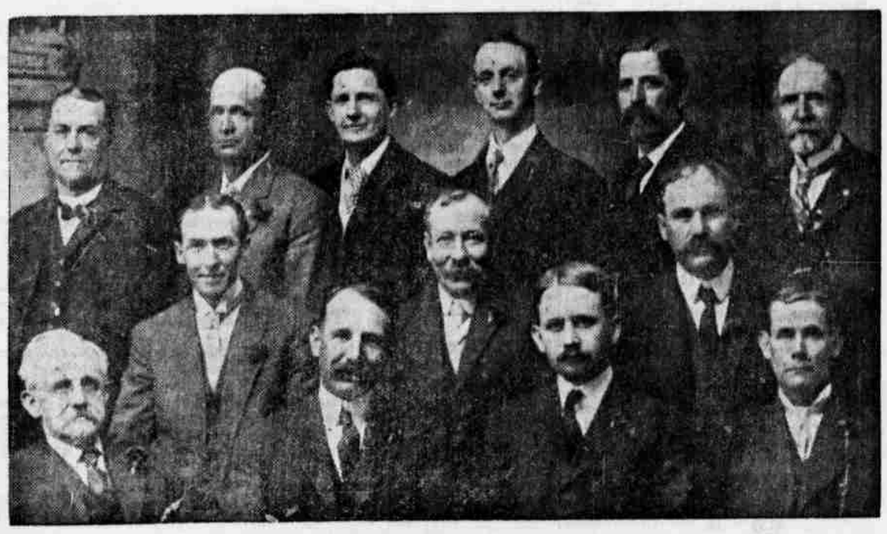

Candidates for admission to new Commandery, reading from left to right: Bottom row—W. P. Andrus, J. K. McGregor, R. Laraway, H. L. Dumble. Middle row—E. P. Michell, D. McDonald, A. D. Moe. Top row—C. H. Stranahan, H. Bailey, J. K. Carson, H. F. Davidson, F. C. Brosius, G. R. Castner.

U. B. Church Easter Services.

The two special series of sermons being given at the U. B. church for April are attracting more than usual interest. The morning subjects are on the person and work of Christ leading up to the Easter services. The evening talks are on the kingdom of God in relation to the outer life of the citizen and christian. Special services for Easter are to be held both by the Sunday school and church. The Sunday school service will be at 10 a. m. and the church service at 11 a. m. The subject for the morning discourse will be "The Ressurrection of Christ, the Most Important Event in History." Special music will be provided for the occasion.

The public generally is invited to these services.

E. H. Hartwig was in The Dalles Tuesday on business.