# Removal Sale

SHOES and FURNISHINGS

Now is Your Great OPPORTUNITY

CLOTHING, HATS, CAPS

reat BARGAINS

Your Friends Are All Coming Saturday Are You?

BARGAINS Galore

# Vogt Brothers


## READY TO ERECT EXHIBIT BUILDING

Word received by the Hood River Publicity committee from the officials of the O. R. & N. railroad Monday conveys the news that the plan of the Hood River Commercial club to erect a permanent exhibit building for fruit near the depot here will soon be realized. The publicity committee which has had this matter in charge in very much pleased at the success of their efforts and expect very soon to commence the work of erecting the building. Through the generosity and courtesy of P. M. Hall-Lewis complete plans for the structure were made for it some time ago and the building when finished will not only serve the purpose for which it was designed most admirably, but will also be attractive.

It is the intention of the committee to make an effort to maintain a supply of apples in the exhibit building the year around. Very few of the many visitors who come to Hood River have an opportunity to see any of its high grade apples. In fact, even during the apple shipping season many of them come here and go away without scarcely having seen an apple, although they have read and been told of their many superior qualities.

The building will be constructed with a glass front and so arranged that the display can be seen from the trains. At night, brilliantly lighted by electricity, it will make a most attractive advertisement for Hood River as well as serving the purpose as an exhibition building. As considerable expense will be incurred in erecting the building and fitting it up the committee feel that there should be a generous response for funds for this purpose. While many have contributed already there are also many who have not. In a matter of this kind that must prove of great benefit to the valley at large and indirectly to every grower, business man and resident it feels that none will refuse to help when they are called on. As has been stated before contributions can be left at the banks or given to any of the members of the committee of officers of the club.

This week the handsome booklet which has been in press is expected to be ready for distribution. Subscribers to the fund will be sent copies and will be expected to distribute them among their friends in the east and at other points where they will do the most good. While the commitee has met with help in all its undertakings it is desirous of securing the hearty cooperation of everybody in making a more widely known, bigger and a better developed Hood River valley and city and that further assistance will be voluntarily forthcoming.

### A Hard Debt to Pay.

"I owe a debt of gratitude that can never be paid off," writes G. S. Clark, of Westfield, Iowa, "for rescue from death, by Dr. King's New Discovery. Both lungs were so seriously affected that death seemed emminent, when I commenced taking New Discovery. The omnious dry, hacking cough quit before the first bottle was used, and two more bottles made a complete cure." Nothing has ever equaled New Discovery for coughs, colds and all throat and lung complaints. Guaranteed by Chas. N. Clarke, druggist. 50c and $1.00. Trial bottle free.

### When is a Bank Insolvent?

During the recent flurry many people asked whether banks' refusal to pay money to depositors on demand was not an act of insolvency. Of course, no depositor would be likely to push his bank to the wall. But suppose one did insist upon receiving money, and was refused. Could he not have the bank at once shut up and a receiver appointed?

The answer to this question is to be found in examining the relation between banks and their depositors, which is that of debtor and creditor. If a depositor is refused his money he can go into court and sue the bank, but the federal law forbids the issuance of any attachment, execution or injunction in the case of national banks until 30 days after the entry of a final decree.

As a matter of fact, such bank, like any other debtor, may be solvent while refusing to satisfy a particular claim of a creditor. That money is actually owing can only be duly established in a court of law, and then after the final decree the bank has 30 days in which to satisfy the judgment.

In the present emergency, with currency scarce, it has been demonstrated that the properly indorsed check is as good a circulating medium as legal tenders. The depostior who is not satisfied with that and insists upon money is not merely not benefitting himself but doing an injury to the whole financial system.--Chicago Evening Journal.

### The New Pure Food and Drug Law.

We are pleased to announce that Foley's Honey and Tar for coughs, colds and lung troubles is not affected by the National Pure Food and Drug law as it contains no opiates or other harmful drugs, and we recomend it as a safe remedy for children and adults. Clarke Drug Co.

### Keir-Sharpe.

Archie S. Keir and Miss Ethe Sharpe were married Sunday, November 10, at high noon, at the residence of the bride's sister, Mrs. J. M. Schmeitzer, Rev. W. C. Gilmore officiating.

The wedding march was played by C. G. Newman, with Mrs. Newman accompanist on the piano. Mr. Keir was supported by Percy Cross as best man, and Miss Grace Keir acted as bridesmaid. The bride was given away by her brother, George Sharpe. The ceremony pronounced by Rev. Gilmore was very impressive. The bride was attired in white silk, with a bride's veil, and carried a bouquet of roses and English ivy. Only relatives and immediate friends of the contrateing parties were present.

After the ceremony a fine wedding dinner was enjoyed and Mr. and Mrs. Keir left on the afternoon train for Portland, where they will remain for a few days.

The presents were many and substantial, showing the great esteem in which the young people are held in the community. They have furnished the residence near the high school and will go to housekeeping upon their return.

The Glacier offers congratulations.

### A Significant Prayer.

"May the Lord help you make Bucklen's Arnica Salve known to all," writes J. G. Jenkins, of Chapel Hill, N. C. It quickly took the pain out of a felon for me and cured it in a wonderfully short time. Best on earth for sores, burns and wounds. 25c at Clarke's drug store.

### A Reliable Remedy for Croup.

Mrs. S. Rosinthal, of Turner, Michigan says: "We have used Chamberlain's Cough Medicine for ourselves and children for several years and like it very much. I think it is the only remedy for croup and can highly recommend it." For sale by Keir & Cass.

We have secured the agency for Orino Laxative Fruit Syrup, the new laxative that makes the liver lively, purifies the breath, cures headache and regulates the digestive organs. Cures chronic constipation. Ask us about it. Clarke Drug Co.

Peter Hemingsen, of The Dalles, came down on the local Monday on business.

### This is Worth Remembering.

As no one is immune, every person should remember that Foley's Kidney Cure will cure any case of kidney or bladder trouble that is not beyond the reach of medicine. Clarke Drug Co.


O. R. & N.

UNION PACIFIC

OREGON SHORT LINE

AND UNION PACIFIC

3 Trains to the East Daily

Through Pullman standards and tourist sleeping cars daily to Omaha, Chicago, Spokane; tourist sleeping cars daily to Kansas City; through Pullman tourist sleeping (personally conducted) weekly to Chicago. Reclining chair cars (seats free) to the East daily.

| Union Depot— | Leave. | Arrive. |
|---|---|---|
| Chicago-Portland Special for the East via Huntington, daily | 8:30 am | 8:20 pm |
| Spokane Flyer for Eastern Washington, Walla Walla, Lewiston, Coeur d'Alene and Great Northern points, daily | 7:00 pm | 8:00 am |
| Atlantic Express for the East via Huntington, daily | 7:40 pm | 9:30 am |
| Portland-Pendleton local for all points between Pendleton and Portland, daily | 7:15 am | 5:15 pm |

RIVER SCHEDULE

| | | |
|---|---|---|
| FOR ASTORIA and way points, connecting with steamer for Ilwaco and North Beach steamer Hassalo, Ash street dock (water per.) | 8:00 P. M. Daily except Sunday. Saturday, 10:00 P. M. | Leave Portland Daily except Sunday. Saturday, 3:00 P. M. |
| FOR Dayton, Oregon City and Yamhill River points, Ash street dock (water per.) | 7:00 A. M. Daily except Sunday. | 7:30 P. M. Daily except Sunday. |
| FOR LEWISTON, Idaho, and way points, from Riparia, Wash. | 5:00 A. M. Daily except Saturday | 4:00 P. M. Daily except Friday |

OFFICE HOURS

Freight House—8 a. m. to 12 noon; 1 to 5 p. m. No freight received or delivered after 5 p. m.

Passenger Depot—Hours for delivery of express and baggage will be 8 a. m. till 6 p. m.

WM. McMURRAY,
General Passenger Agent, Portland, Or.
H. W. BOYLE, Agent, Hood River.


O. R. & N. TIME TABLE.

East bound—
No. 2, Chicago Special, 10:50 a. m.
No. 4, Spokane Flyer, 3:40 p. m.
No. 6, Mail and Express, 10:06 p. m.
No. 8, 9:30 a. m. No mail.
No. 24, Way Freight, 12:15 p. m.
No. 22, Fast Freight, 4:00 a. m.
West bound—
No. 1, Portland Special, 3:50 p. m.
No. 3, Portland Flyer, 3:20 a. m.
No. 5, Mail and Express, 6:30 a. m.
No. 7, 2:20 p. m. No mail.
No. 25, Way Freight, 9:25 a. m.
No. 23, Fast Freight, 1:15 p. m.

Our Groceries

Will build you up! Their absolute purity insures their wholesomeness. We cater to a class of customers who want things right and appreciate our efforts to satisfy in all particulars.

Canned Goods

In great variety and all of a superior quality. Our prices will interest you.

Phone 491 Free Delivery

Wood & Smith Bros.

THE NEWEST MODERN COMMERCIAL HOTEL IN PORTLAND

Hotel St. Philip

Fourth, Fifth and Burnside Streets. Main Entrance on Burnside Street.

H. M. PIERCE, Proprietor

Only concrete fire-proof hotel in the city. Steam heat, electric lights, hot and cold water in every room. Five blocks from Union Depot. Burnside St. and Fifth St. cars pass the door. Take street cars at Union Depot.

Rates $1.00 per day and up.

Special Rates by the week and month. Free Baths on every floor.

DAVIDSON FRUIT CO

FRUIT DEALERS

and Manufacturers of all kinds of

Fruit Boxes

Highest Prices Paid for High Grade Fruit.

Mount Hood Store...

W. S. GRIBBLE, Proprietor.

Dry Goods Ammunition Boots and Shoes

Hardware Graniteware

Hay Grain Flour Feed Full line of Groceries

THOS. CALKINS WALTER ISENBERG

Riverside Dairy

We can supply you with any quantity of Fresh Milk

PRICES ON APPLICATION

Free Delivery. Phone 414

Electricity for Lighting

Is only expensive to people who are wasteful and careless. To you, who are naturally carelull, it does not come high.

It is economical because it can be quickly turned off when not needed. With gas or kerosene there is the temptation to let light burn when not needed to save bother of lighting and adjusting. In some homes the electric light bills amount to only one or two dollars per month. You can probably get some kind of artifical light for less money than electric light, but does it save you anything when it limits opportunities for work and recreation—ruins your eyesight—smokes your walls—mars decorations and increases household work. You could probably save a dollar tomorrow by going without your meals but it wouldn't be economy. It is not so much what you save, but how you save that counts.

Our new invoice of fixtures have just arrived from the factory. Call and make your selections.

Hood River Electric Light, Power & Water Co.

Behnke-Walker

THE LEADING BUSINESS COLLEGE
ELKS BUILDING PORTLAND, OREGON

THE BEST IS NONE TOO GOOD FOR YOU

Ours is one of the ten largest business colleges in the United States. Enrollment the past year, 842 pupils. Equipment, $1,000. Graduates are all employed. Placed 251 pupils into lucrative positions during past year. We will place you when competent.

H. W. BEHNKE, Pres. SEND FOR CATALOGUE I. M. WALKER, Prin.

...Hood River's Leading Druggist...

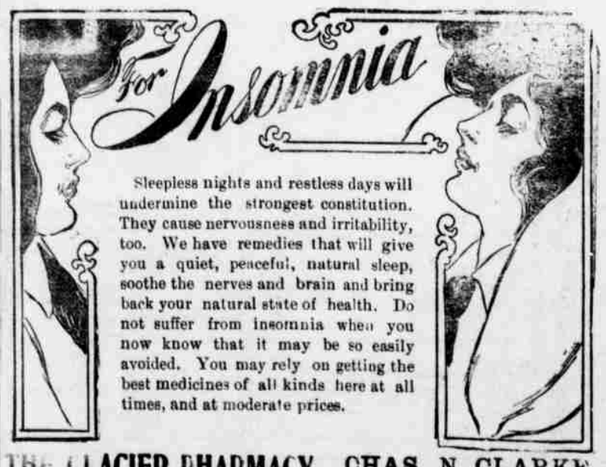


Sleepless nights and restless days will undermine the strongest constitution. They cause nervousness and irritability, too. We have remedies that will give you a quiet, peaceful, natural sleep, soothe the nerves and brain and bring back your natural state of health. Do not suffer from insomnia when you now know that it may be so easily avoided. You may rely on getting the best medicines of all kinds here at all times, and at moderate prices.

THE GLACIER PHARMACY, CHAS. N. CLARKE THE DRUGGIST
HOOD RIVER, OREGON