The Hood River Glacier.

VOL. XVIII. HOOD RIVER, OREGON, AUGUST 23, 1906. 15

SOCIETIES.

HOOD RIVER COMMERCIAL CLUB—Meets every second Monday in each month at 8 p. m., in the club rooms over Jackson's store.
H. F. DAVIDSON, Pres.
A. D. MOE, Secretary.

HOOD RIVER LODGE NO. 105, A. F. and A. M.—Meets Saturday evening on or before each full moon. A. S. BLOWERS, W. M.
D. McDONALD, Secretary.

HOOD RIVER CHAPTER NO. 27, R. A. M.—Meets first and third Friday nights of each month. D. McDONALD, H. P.
A. D. MOE, Secretary.

HOOD RIVER CHAPTER NO. 25, O. E. S.—Meets second and fourth Tuesday evening of each month. Visitors cordially welcomed.
MRS. T. J. KINNAIRD, W. M.
MRS. THERESA CASTNER, Secretary.

IDLEWILDE LODGE NO. 107, I. O. O. F.—Meets in Fraternal hall, every Thursday night. R. G. PARROTT, N. G.
ALLEN NEAL, Secretary

EDEN ENCAMPMENT, NO. 48, I. O. O. F.—Regular meeting second and fourth Mondays of each month. H. C. COOK, C. P.
H. C. SMITH, Scribe.

LAUREL REBEKAH DEGREE LODGE NO. 81, I. O. O. F.—Meets first and third Fridays in each month.
MRS. E. W. UDELL, N. G.
MRS. DORA THOMSON, Secretary.

WAUCOMA LODGE NO. 30, K. OF P.—Meets in K. of P. hall every Tuesday night.
THOS. F. JOHNSON, C. C.
V. C. BROCK, K. of R. and S.

HOOD RIVER CAMP, NO. 7,702, M. W. A.—Meets in K. of P. hall every Wednesday night. E. S. MAYES, V. C.
C. U. DAKIN, Clerk.

HOOD RIVER CIRCLE NO. 524, WOMEN OF Woodcraft—Meets at K. of P. hall on the first and Third Fridays of each month.
LOU McREYNOLDS, G. N.
F. W. McREYNOLDS, Clerk.

RIVERSIDE LODGE NO. 68 A. O. U. W.—Meets first and third Saturdays of each month. F. H. BLAGG, M. W.
E. R. BRADLEY, Financier
CHESTER SHUTE, Recorder.

OLETA ASSEMBLY NO. 103, UNITED ARTisans.—Meets the first and third Wednesdays, work; second and fourth Wednesdays Artisans' hall. G. W. THOMPSON, M. A.
C. D. HENRICH, Secretary.

COURT HOOD RIVER NO. 42, FORESTERS of America.—Meets second and fourth Mondays in each month in K. of P. hall.
SENECA F. FOUTS, C. R.
F. C. BROSIUS, F. C.

CANBY POST, NO. 16, G. A. R.—MEETS AT A. O. U. W. hall, second and fourth Saturdays of each month at 2 o'clock p. m. All G. A. R. members invited to meet with us.
S. A. SKINNER, Commander.
THOMAS GOSS, Adjutant.

CANBY W. R. C., No. 16—MEETS SECOND and fourth Saturdays of each Month in A. O. U. W. hall at 2 p. m.
ELLEN BLOUNT, President.
GERTRUDE B. INGLES, Secretary

MOUNTAIN HOME CAMP No. 3469, R. N. A. Meets at the K. of P. Hall on the second and fourth Fridays of each month.
MRS. CARRIE BROSIUS, O.
MRS. ELLA DAKIN, Recorder.

J. F. WATT, M. D.
PHYSICIAN AND SURGEON.
Telephones: Office, 281; residence, 811.
SURGEON O. R. & N. Co.

H. L. DUMBLE,
PHYSICIAN AND SURGEON.
Successor to Dr. M. F. Shaw.
Calls promptly answered in town or country, Day or Night.
Telephones: Residence, 611: Office, 613.
Office in the Brosius Building.

DR. J. EDGINGTON,
Physician and Surgeon
Office over the First National bank.
Office phone 1433. Res. phone 76X1,

M. F. SHAW, M. D.
Office in Jackson Block.
Office phone, No. 1471. Residence, No. 593.

DR. M. H. SHARP DR. EDNA B. SHARP
Osteopathic Physicians
Graduates of the American School of Osteopathy, Kirksville, Mo.
Office and Residence Huxley Cottage, River street.
Phone 25 HOOD RIVER.

F. C. BROSIUS, M. D.
PHYSICIAN AND SURGEON
'Phone Central, or 121.
Office Hours: 10 to 11 A. M.; 2 to 3 and 6 to 7 P. M.

H. D. W. PINEO, D. D. S.
DENTIST
CROWN BRIDGE WORK A SPECIALTY.
Office over First National Bank
Telephone Main 311

C. H. JENKINS, D.M.D.
DENTIST.
Telephones: Office 283; residence 1045
Office over Butler Bank,
HOOD RIVER, ORE.

M. E. WELCH,
LICENSED VETERINARY SURGEON
Is prepared to do any work in the veterinary line. He can be found by calling at or phoning to Clarke's drug store.

A. A. JAYNE
LAWYER
Abstracts Furnished. Money Loaned.
HOOD RIVER, OREGON.

E. H. HARTWIG,
LAWYER.
Will Practice in All Courts.
Office with Geo. D. Culbertson & Co. Collections, Abstracts, Settlement of Estates.
HOOD RIVER, OREGON.

SENECA F. FOUTS
Attorney at Law
Brosius Building
HOOD RIVER, OREGON.

A. J. DERBY
Lawyer
HOOD RIVER, OREGON.

JOHN LELAND HENDERSON
ATTORNEY-AT-LAW, ABSTRACTER, NOTARY PUBLIC and REAL ESTATE AGENT.
For 23 years a resident of Oregon and Washington. Has had many years experience in Real Estate matters, as abstractor, searcher of titles and agent. Satisfaction guaranteed or no charge

H. SEYMOUR HALL,
Surveyor.
I am qualified and prepared to do all kinds of first-class land surveying. Accuracy guaranteed. Those who wish first-class work done address R. F. D. 2., Hood River. Phone 50x1.

SEE
J. H. HEILBRONNER & CO.
FOR
Fruit Lands,
City Property,
Investments,
Fire Insurance,
Burglar Insurance
Accident Insurance

Our List of Bargains in real estate will interest you

J. H. Heilbronner & Company
Fruit Lands, Real Estate and Insurance
Ground floor new Davidson Bldg.
HOOD RIVER and PORTLDND, ORE.

Hood River Studio
—FOR—
First-Class **Photographs**
We have the latest in mounts and can enlarge your Photos in Crayon, Platinoid or Sepia. Satisfaction guaranteed.
W. D. ROGERS, Prop.

BONTON
...Barber Parlors...
The place to get an easy shave and first-class hair cut.
Our shop is metropolitan in every respect.
Porcelain Baths in Connection
O. B. GRAY.

50,000
WELL BRICK
350,000
Building Brick
For Sale at the
BRICK YARD
A. T. ZEEK.

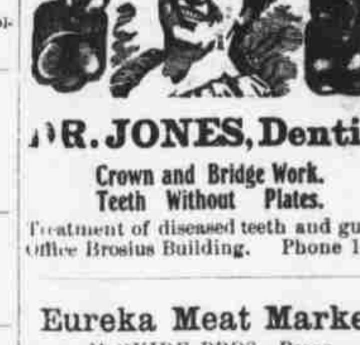

DR. JONES, Dentist
Crown and Bridge Work.
Teeth Without Plates.
Treatment of diseased teeth and gums.
Office Brosius Building. Phone 1033.

Eureka Meat Market
McGUIRE BROS., Props.
Dealers in Fresh and Cured Meats, Lard Poultry, Fruits and Vegetables.
Free Delivery. Phone Main 35.

F. G. COE
Carpentering
Phone 571

F. S. STANLEY, Pres. E. L. SMITH, Vice-Pres. E. O. BLANCHAR, Cashier.
V. C. BROCK, Asst. Cashier.
The First National Bank
OF HOOD RIVER, OREGON.
Capital and Surplus, $30,000.

P. M. HALL-LEWIS & CO.
Civil and Architeccural Engineers and Surveyors
Make surveys, plans and estimates for sewer, light and power and railway plants, and furnish, subject to approval, plans, specifications and estimates for all classes of buildings public, private and mercantile. Special attention given to economic and slow-burning construction. Accuracy and economy guaranteed.
DAVIDSON BUILDING
HOOD RIVER, OREGON.

STRANAHAN & SLAVENS,
Contractors and Builders
HOOD RIVER, OREGON.

S. H. COX
Contractor and Builder
PLANS AND ESTIMATES FURNISHED.

FREDFRICK & ARNOLD,
CONTRACTORS and BUILDERS
Estimates furnished on all kinds of work
Phones: Arnold, Main 83. Frederick Main [illegible]

SIMONTON & SONS
Architects and Builders.
Decorative Painting and Paper Hanging
Plans furnished. Estimates carefully made.
HOOD RIVER, OREGON.

E. A. JEROME,
Architect
Having had several years' experience in drafting and building, I would respectfully solicit a part of the patronage of the people of Hood River who anticipate building. Terms reasonable, and satisfaction guaranteed. Office at residence on Heights.

JOE WRIGHT
CARPENTER AND BUILDER
Phone 769
Figures and estimates furnished on all kinds of building and contracting.

THE OREGON FIRE RELIEF ASSOCIATION
of McMinnville. Oregon, will insure your property at 60 per cent less cost than any other insititution.
C. P. ROSS, Special Agent,
Hood River, - - Oregon

GOVERNMENT Timber and Homestead LANDS
I have for location some choice apple lands and timber claims; also relinquishments and land to script. Call on or address,
WM. F. RAND,
Res. Phone 376. Hood River. Ore.

Hood River Dairy
Fresh Milk and Cream
Delivered Morning and Eveding
Can supply all orders from now on
BRUNO TRANZ

Shepard & Franz
HOOD RIVER, OREGON.
Are in correspondence with all parts of the United States and are in good position to sell your
Farm Property
LOCAL AGENTS
Northwestern Mutual Life Insurance Co.
Orient Fire Insurance Co.

JAS. McBAIN,
Hood River Marble Works
Am prepared to execute all orders for **granite** and **marble** work, monuments, tombstones, etc.
Also contract for all kinds of **stone masonry, concrete,** etc.

Dodge & Reid
Carpenters, Cabinet Makers and Repairers
We do repairing in wood and metal. Furniture making a specialty. Guns, bicycles, etc., repaired
Phone 651 HOOD RIVER, ORE.

WOOD FOR SALE.
I am prepared to furnish mill and slab wood, also other kinds of wood.
I have a new steam wood saw and am prepared to do sawing. Also do general team work.
FRED HOWE.
Phone 121.

McEWEN & KOSKEY
GENERAL COMMISSION MERCHANTS
Prompt sales and quick returns
Wholesale dealers in all kinds of First and Produce. Consignments solicited
129 Front Stiree, Portland, Ore.

(Timber Land, Act June 3, 1878.)

NOTICE FOR PUBLICATION.

United States Land Office, The Dalles, Oregon, June 15, 1906.—Notice is hereby given that in compliance with the provisions of the act of congress of June 3, 1878, entitled "An act for the sale of timber lands in the states of California, Oregon, Nevada and Washington Territory," as extended to all the public land states by act of August 4, 1892,

PAUL P. McCULLY,

of Portland, county of Multnomah, state of Oregon, has filed in this office his sworn statement No. 2835, for the purchase of the lot 4, section 4, lots 1 and 2 and SE¼NE¼ of section No. 5, in township No. 1N., Range No. 9E., W. M. and will offer proof to show that the lands sought are more valuable for the timber or stone thereon than for agricultural purposes, and to establish his claims to said land before the Register and Receiver at the land office in The Dalles, Oregon, on the 25th day of August, 1906.

He names as witnesses: Fred Frautschy, of Hood River, Oregon, and Nils C. Olsen, of Portland, Oregon.

Any and all persons claiming adversely any of the above-described lands are requested to file their claims in this office on or before the said 25th day of August, 1906.

MICHAEL T. NOLAN, Register.

J21

NOTICE OF FINAL SETTLEMENT.

In the County Court of Wasco County, State of Oregon.

In the matter of the estate of George Owen, deceased.

Notice is hereby given that the undersigned, the administrator of the estate of George Owen, deceased, has duly filed with the clerk of the County Court, for Wasco County, Oregon, his final account and report in said estate; and that the judge of the above entitled court, has duly fixed Thursday, the 6th day of September, A. D., 1906, at 11 o'clock A. M. of said day as the time, and the County Court room in the County Court house in Dalles City, Wasco County, Oregon as the place for hearing said final account and report. All persons interested in said estate, are hereby notified to appear at said time and place, and show cause, if any there be why said final account and report should not in all things be allowed, ratified and approved, and an order made, duly discharging said administrator from further acting in said trust, and exonorating him from further liability thereunder. This notice is published by order of the county judge of said court, dated the 6th day of August, A. D. 1906, the first publication of this notice is dated the 9th day of August, A. D., 1906, and the paper in which said notice is ordered published is The Hood River Glacier, published weekly in said county of Wasco, in the city of Hood River.

Dated Hood River, Oregon, August 6th, 1906.

EDWARD COOK,
Administrator of the estate of George Owen, deceased.

JOHN LELAND HENDERSON,
Attorney for said estate.
a9s6

NOTICE FOR PUBLICATION

Department of the Interior, Land Office at The Dalles, Oregon, July 18, 1906.

Notice is hereby given that

F. ROY JACKSON,
of Hood River, Oregon

has filed notice of his intention to make final five-year proof in support of his claim, viz: Homestead entry No. [illegible] made June 21, 1901, for the S½NW¼ and E½SW¼, section 32, township 2 north, range 11 east, W. M., and that said proof will be made before the Register and Receiver at The Dalles, Oregon, on August 27th, 1906.

He names as witnesses to prove his continuous residence upon and cultivation of the land, viz: Omar M. DeWitt, Albert Stentler, Harry Kemp, Howard Hoover, all of Hood River, Oregon.

MICHAEL T. NOLAN, Register

J26a24

SUMMONS.

In the Circuit Court of the State of Oregon, for Wasco county.

Thomas Henningsen, Plaintiff
vs.
Alfreda Henningsen, Defendant.

To Alfreda Henningsen, the above named Defendant:—

In the name of the state of Oregon, you are hereby required to appear and answer the complaint filed against you in the above entitled court on or before August 30th, 1906, and if you fail so to appear and answer, for want thereof the plaintiff will apply to the court for the relief prayed for in the complaint, to wit: For a decree dissolving the bonds of matrimony now existing between you and plaintiff, and for such other and further relief as to the court may seem meet and equitable.

This publication of summons is made by order of Hon. W. L. Bradshaw, Judge of the above entitled court, duly made and entered on the 13th day of July, 1906, directing this summons to be published once each week for six consecutive weeks in the Hood River Glacier, a weekly newspaper of general circulation in Wasco County, Oregon.

Date of first publication July 19th, 1906.

A. J. DERBY, Atty. for plaintiff.

J19-a30

ADMINISTRATOR'S NOTICE.

Notice is hereby given that the undersigned has been duly appointed by the honorable County Court of the State of Oregon for Wasco County to be administrator of the estate of Henry Steffanson, deceased, and all persons having claims against said estate are hereby notified to present the same, duly verified, to the undersigned at the office of A. A. Jayne in Hood River, Oregon, within six months from the date of the first publication of this notice.

JOHN HAKEL, Administrator.

J19-a16

SHERIFF'S SALE

State of Oregon, County of Wasco } ss

Notice is hereby given that I will on Monday, the 20th day of August, A. D. 1906, sell to the highest bidder, for cash in hand, all property subject to deed, owned by Wasco county, by virtue of the different tax sales.

In witness thereof I have hereunto set my hand this 19th day of July, A. D. 1906.

LEVI CHRISMAN, Sheriff of Wasco County, Oregon

J26

NOTICE.
To Young Men And Women.
Great opportunities are awaiting you in the Business World. Hundreds of young men and women are wanted in and around Oakland and San Francisco, to take positions as stenographers, bookkeepers, telegraphers, office assistants, etc., at good salaries.
The Polytechnic Business College, of Oakland, the leading school of its kind in the West, indorsed by the Chamber of Commerce and leading educators, offers exceptional opportunities to those who can enter college at once and prepare for positions. This school is considered by many to be the best equipped business college in America. It is unquestionably superior to any other similar school west of Chicago. All expenses low. Home influences—Individual instruction.
Address Polytecnic Business College, Dept. A., Oakland, Cal., for free catalogue showing the elegant interiors and splended facilities of this school, which has five times more money invested in equipment than any other school in the West. New building in perfect condition.

SUMMER SPECIAL
To advertise our stamped linens we will sell centerpieces like cut stamped on *pure linen* complete with floss to embroider.
Regular value 90c **Special 50c**
In ordering by mail send post office or express money order *and mention this paper*
The Needlecraft Shop
382 WASH. ST., PORTLAND OR.

PREDICTS RECORD APPLE CROP

HOOD RIVER'S BEST IN THE WORLD

This Is the Opinion of George Rae, the New York Apple Expert.

George Rae, of Rae & Hatfield, the New York apple dealers, arrived in Portland last week, and came up to Hood River Monday to be present at the opening of the bids for the 1906 crop of Hood River apples, controlled by the Hood River Apple Growers' Union. In an interview in the Oregonian, Mr. Rae said:

The fruit crop of the United States of 1906 will probably be the largest in the history of the country. But in spite of the enormous output, there will be a market for the products and it is probable that good prices will prevail.

This is the opinion of George Rae, of New York, member of the firm of Rae & Hatfield, one of the largest commission houses in the country, who is a guest at the Hotel Portland.

Since February Mr. Rae has traveled more than 60,000 miles, abroad and in this country, especially for the purpose of studying fruit conditions.

Not only is the United States particularly prosperous with its fruit crop, but the whole of North America where fruit is raised is enjoying the same results. And according to Mr. Rae, Europe will have much larger fruit than ordinarily. But he does not believe this will affect the fruit market of this country in any way. Abroad they have not the cold storage facilities which are used here on a scale, and as a result the European fruits will have been harvested and consumed almost at the time our crop is at its best.

At the convention of the International Association of Fruit Shippers, held several weeks ago at Niagara, reports from all over the United States were compared and it was estimated that there would be 72,000,000 barrels of apples put on the markets this fall. During the year 1896, the greatest fruit year in the history of the country, the apple crop amounted to 718,000,000 barrels.

The reports at the Niagara convention are conservative, and it is the general opinion of the fruitmen of this country that more fruit will be grown, picked, shipped and put on the market of the world and eaten than has ever before been known.

With the large fruit output every where there has been an increase in the demand which, it is figured, will keep up the price to such an extent that the growers, commission men and retail dealers will all profit accordingly. More fruit is being eaten in this country, as well as in the foreign countries, than ever before.

Germany will take much of the fruit from the United States this year, notwithstanding that last spring a law was passed putting a duty on all such products from this country. And the whole of Europe will import proportionately.

This increased demand for America's fruits abroad is largely due to the fact that the people, as in this country, have been flocking to the cities and are leaving the farms and the orchards neglected. Consequently, there has been a shortage of men to till the soil and attend the trees in the different European countries and a falling off of the fruit yields is the result.

The enormous fruit crop of the United States this year can best be estimated by taking the apple as an example. Last season the orchards of this country produced 29,000,000 barrels, while this season the products will be much more than doubled. All other fruits will bear proportionately. Last year the average price per barrel was $3.50, while this season her price will probably be about $1 less.

"Fruit-eating is no longer a luxury, as it was considered some years ago. It is now a necessity." Mr. Rae said last evening. "The great development of the industry, the scientific ways in which fruit is raised and the tremendous crops which are put on the market have all helped the people to realize and appreciate the benefits derived from eating fruit. It is not only a healthful food in every way, but is reasonable in price, easily obtainable and to be found on the markets of our cities at all seasons of the year.

"The fruit crops of the country this year are simply gigantic. I never saw anything like it. I have traveled from one end of the United States to the other, made two trips to the Pacific coast, visited the Hudson river country this summer, and am utterly astonished at the great possibilities of this year's harvest. And not alone is the fruit growth to be one of the largest seasons on record, but all other crops are equally large, especially cereals.

"Nature has been more than kind to the people this year. But with all this fruit we expect to find a market for every bit of it. That which will not be consumed at home will be shipped abroad. My firm will do one of the largest exporting businesses this year in its history. The country is prosperous in every way and altogetehr I am sure that this year will be one of the greatest in the fruit line ever experienced.

"The greatest fruit in this country more especially the apple, is grown west of the Mississippi. There is no question about this. I threw a bombshell into the convention at Niagara, made up largely of Eastern fruitgrowers, when in an address I told them that the apples raised east of the Mississippi valley were not fit to be put into boxes."

Mr. Rae was questioned as to what he thought of the fruit, particularly the apples, of this state.

'Oregon raises the greatest Newtons and Spitzenberg apples in the world," he said. "Washington raises these same products, but on an average they are not as good as those of Oregon. The Newtowns and the Spitzenbergs from Washintgon are, as a rule, larger than those from here, and consequently they will not keep as well. This is an important item in the fruit business.

Last season the firm of Rae & Hatfield handled the entire output of apples from the Hood River district controlled by the Apple Growers' Union. Mr. Rae is of the opinion that the fruit grown in the vicinity of Hood River is the greatest in the world. He has no hesitancy whatever in making this statement.

Mr. Rae's travels since February collecting data concerning the fruit industry amount to considerably more than if he had twice encircled the globe. He has been traveling almost continually, and in addition to the different countries of Europe which he visited has been in nearly every fruit-raising section of any consequence in the United States.

Mr. Rae claims the distinction of having been the first man to introduce the Western apple into the markets of the East. This was twenty years ago. At that time he was employed by Porter Bros., of Chicago. Several years ago this firm failed and he was appointed receiver. Ultimately he organized the firm of Rae & Hatfield and took up the former company's business in New York.

Mr. Rae is one of the best informed men in the world on the question of fruit. He is a close observer, and the minutest details of fruit affairs are noted by him and assist materially in in making him the successful business man that he is today.

He will remain in Portland in Portland several days. From here he will return to New York, with the hope of being able to take a rest after completing one of the longest tours on record where a man has traveled exclusively for the purpose of studying fruit conditions.

Market Mosier Prune Crop.

Pete Henningsen was in Hood River Saturday for prune pickers and packers. He intends to manage the shipping of prunes for other parties at the Mosier drier this year, and needs about fifteen more hands. Help is scarcer than ever before this year, and he hopes to get some from Hood River.

"There will be about twelve cars of prunes from Mosier this year," said Mr. Henningsen," "and I have already contracted for seven cars. The crop is very good this year. We were not hurt much by the freeze, although I undestand the crop around The Dalles is badly injured. I intend to pack them in crates and ship green this year, and will probably not put any in the drier. There is more money shipping them out green, and besides the quality is above the average. They are of large size and should sell readily on the eastern markets.

"I believe there is as much money to be made on prunes in Mosier as in apples, and for myself, prefer the prunes to the apples. They bear full every year, and require very little work. There is no spraying, pruning or thinning of the fruit. The only work required is cultivation of the orchard and picking the fruit. The crop can be turned into cash as soon as gathered, and that ends the matter until the next season.

"I estimate that the Mosier orchards will average ten tons of prunes to the acre, which will bring $20 a ton at the drier, or $17 on the trees. The bulk of this is profit to the grower. There were a few years when prunes were very low and growers were dispondent, but the average has been good, and I would prefer 40 acres of bearing prunes to 40 acres of apples."

Germany Wants Our Apples.

New York, August 22.—There has been considerable talk about high duty on American fruit going to Germany, and a misunderstanding of the situation seems to prevail in some quarters. The duty is not prohibitory. On the other hand Germany wants our fruit.

Speaking of the prosepots for American apples in Germany this coming season, P. W. Duncan, apple exporter, and agent of Trimm & Gerstenkorn, of Hamburg, the largest fruit salesmen in Germany, says: "Notwithstanding the fact that Germany this season has a fair crop of fruit, there will be a large demand for American appes. During seven years, from 1896 to 1902-03, Hamburg took 492,591 barrels of American apples, while in three years, 1903-4 to 1905-6, Hamburg took 622,175 barels, when Germany in 1903-4, had one of the largest crops of apples ever grown. Hamburg will pay more for a first class barrel of apples than any other foreign market in the world, and this season we have just the quality of fruit the Germans want."

As to the duty of 50 cents per barrel, Mr. Duncan says he does not think this will affect the business in the least, as the duty of $1.65 on Canadian apples, shuts out a very large Canadian export to Germany, which, as a result, will make the demand for American apples all the greater.

Board of Equalization.

Notice is hereby given that the Board of Equalizatiion of Wasco county, Oregon, will meet at the court house in Dalles City on the last Monday in August, 1906, and remain in session one week, for the purpose of examining and equalizing the assessment roll for the year 1906, as by law provided. All persons desiring to appear before said Board will please take notice.

Dated at Dalles City, Oregon, this 31st day of July, 1906.

A. G. STOGSDILL, Assessor.

There is nothing so pleasant as that bright, cheerful, at-peace-with-the-world feeling when you sit down to your breakfast. There is nothing so conducive to good work and good results. The healthy man with a healthy mind and body is a better fellow, a better workman, a better citizen than the man or woman who is handicapped by some disability, however slight. A slight disorder of the stomach will derange your body, your thoughts and your disposition. Get away from the morbidness and the blues. Keep your stomach in tune and both your brain and body will respond. Little indiscretions of overeating can be easily corrected and you will be surprised to see how much better man you are. Try a little Kodol For Dyspepsia after your meals. Sold by Williams' Pharmacy.

For Rent.

For a long term of years, south half of Block 8, Parkhurst, and three acres east of Parkhurst. W. J. Baker & Co.

McGuire Bros. make their own leaf lard under their own brand.

BIG PRICES FOR WINTER APPLES

GREAT CROP DOES NOT AFFECT US

Average Price This Year May Be Higher Than Last—Union's Sales Are Very Satisfactory.

The superiority of the Hood River apple over that of other fruit has been fully demonstrated by the sales of Hood River fruit which have taken place here in the last few days. While buyers who have been here to bid on Hood River fruit have bought fine quality Ben Davis apples in Missouri which they say can be delivered in Europe this year for $2 a barrel—a three bushel barrel at that—Hood River fruit has sold for more than that for box fruit containing one bushel. Buyers who have traveled the country over from coast to coast estimate the crop this year at 72,000,000 barrels as against 29,000,000 last year. Larger they say than the famous crop of 1896, which year previous to this one broke all records for apples. Still they have come west for apples and have paid for them prices tuat exceeded the expectations of the most sanguine.

While it cannot be learned exactly what was paid for the crop of apples disposed of by the Apple Growers' Union Monday, those in a position to know say that it will average higher than last year which was the highest known in the history of apple growing in Hood River. Purchases made by buyers independent of the union in the last few days brought the top notch price of $3 per box for Spitzenbergs and $2.25 for Newtowns and it is said that the union has received a higher price than this for these varieties of apples. The union's fruit was bought by the firm of E. P. Loomis & Co., who were the highest bidders, winning out over Rae & Hatfield, who last year handled the product of the union. The purchase of the Loomis company will include about 65 cars of 40,000 boxes and is the largest purchase of apples ever made by one firm at Hood River. This does not include the entire product of the Apple Growers' Union, but when it is known that the entire production of the valley last year was only 60,000 boxes, it will readily be seen how much more fruit will be shipped from Hood River this year than last and how much greater the returns will be to growers. In fact it is estimated at double or about 120,000 boxes for all varieties.

Without the increase in price which growers are said to have received this year, and taking the average price per box for lastyear's fruit the apple crop of Hood River should be worth $100,000 more than it was then.

Any increase added to this will make the figures run up very rapidly and show a marked increase in the valley's revenue.

While the officers of the union will not at present make any statement as to the exact prices received they say that the sale has been a most satisfactory one, but that for business reasons they do not care to announce them as yet, but will do so later.

The bidders will not make any statement in regard to their bids as some of the unsuccessful ones are still in the market for some of the Hood River fruit and naturally consider it bad business policy to make known the amount of their bids when they are still trying to purchase from indepedent growers. It can be stated however, on the authority of one of Hood River's most astute apple men that when the price is known it will be the most conclusive evidence of the superiority of Hood River apples that has ever been given and settles, he says, for all time the question as to the future of Hood River apples.

Eats Its Stepmother.

The icneumon fly is very small, but is capable of compassing the destruction of many a caterpillar, though not one-thousandth part of the size of a single victim. This fly perches on the back of the grub, pierces its skin with a sharp hollow needle where with it is furnished, and the force of the stab projects an egg under the skin into the flesh.

As each wound is made the caterpillar shows a certain amount of uneasiness, but does not intermit its eating. The eggs of the ichneumon are speedily hatched within the body of the grub, and they devour the fatty portions of the caterpillar, shrewdly leaving the vital organs untouched. When the time arrives for the caterpillar to change into chrysalis the ichneumon grubs eat their way out of their foster mother and at once spin for themselves a number of yellow cocoons, among which the dying caterpillar is often hopelessly entanged and where it expires.

Because They Are the Best.

"Better Fruit" is an excellent publication by Mr. Shepard and Mr. Franz, at Hood River, and no doubt its readers will be pleased to learn from it how to grow better fruit. But what Mr. Shepard should tell them is how he makes the Hood River apples sell for 10 cents apiece in New York and for 15 cents in Europe, with mighty few for sale at any price near home. The Oregon orchardist knows how to grow and spray, but he's a weak brother at the commercial end.—Oregonian.

Suspends Pacific Coast Business.

Manchester, N. H., August 22.—The New Hampshire Fire Insurance company states that the company has suspended business on the Pacific coast. The suspension is due to the unsettled conditions, and they desire time to readjust their affairs before resuming business. The statement given on says that the company's San Francisco liabilities will be settled for about $500,000.

Notice to Contractors.

For the construction of a bridge across the West Fork of Hood River near the Punch Bowl. The stringers and abutments to be constructed of the standing timber in the vicinity. Work must be commenced within ten days of date. Plans and specifications furnished and bids received by J. H. Shoemaker, Secretary of Hood River Irrigation District.

a9