Summer is Here

And so is

R. B. BRAGG & CO.

With the Best selected Line of Summer Goods ever Displayed in Hood River.

Our Line of Ladies' Muslin Gowns, Skirts, Corset Covers and Summer Underwear is simply elegant and going at prices which cannot fail to save you money. They are of splendid material, artistically patterned and daintily finished. Come in and examine our immense line while you have a chance to make an early purchase The pricings are very low.

Our Beautiful Shirt Waist Pongee, piped in Blue Silk and trimmed with turquois buttons; Batiste, trimmed with Cluney insertion; Mercerized, trimmed with fagoting; India Linen trimmed with Lace and Medallion. Customers are buying them up rapidly, because the price like the goods is all right. Give us a call and see for your self that this is true.

We have French Dip, Pompadour, Side and Back Combs at lowest prices. Our Men's new summer hats have just arrived, and are all of the very latest styles, with prices to suit the customer. The celebrated Douglas Shoe has no equal for style and durability. And ours are made on lasts of the latest and most popular forms. Douglas shoes will wear well.

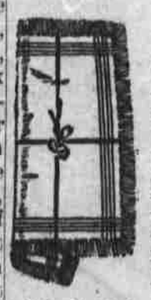

We have the very best table linen and Napkins to match which we are selling at Bedrock prices; and lower grades at prices correspondingly low.

We also have the genuine Hemstitched, Damask and Huck Towels. Also nice line of Crash Toweling. These goods will bear inspection. Do not fail to give us a call.

WHEN you want anything in good high grade Stationery; when you want anything in Books, standard or fiction; when you want anything in Card-Games—always the latest; when you want anything in Office Supplies, Legal Blanks, etc., you can't miss it by going to

SLOCOM'S

C. H. TEMPLE,

THE JEWELER,

Has the Finest Display of Watches, Diamond and Gold Rings, Cut Glassware, etc., in town.

All work neatly and correctly done, especially **fine Watch Repairing** and adjusting. Reasonable prices.

Do your Eyes Trouble You?

I wish to state to the general public that I am prepared to test your eyes and fit you with glasses that will overcome all afflictions of stigmatism, near-sigtedness and weak eyes that the best oculclist can help. Try the glass I sell.

I have given this subject very close study and can tell you by examination just what kind of glasses your eyes require. Eyes tested free and all glasses sold with a guarantee to fit your eves with especially ground glasses. If your eyes trouble you and cause headache or throbbing pains with blurring vision when readingg or doing fine work requiring close and steady observation, come in and let me examine your eyes by means of the perfected American Optical Tester and secure relief and comfort by the use of properly-fitted glses.

FASHION STABLE

Livery, Feed and Draying.

STRANAHANS & BAGLEY.

Horses bought, sold or exchanged.
Pleasure parties can secure first-class rigs. Special attention given to moving Furniture and Pianos.
We do everything horses can do.
HOOD RIVER, OREGON.

S. J. FRANK,

—DEALER IN—

Harness and Saddles,

All Repairing Promptly Attended to

Hood River, Oregon.

WHITE SALMON NOTES.

Mr. and Mrs. Tunis Heyting are both sick at the White Salmon hotel.

C. A. Pearson of Trout Lake was in town Monday.

Miss Kate Robbins of Glenwood is visiting Miss Minnie Wyers.

Robert Cox was here Tuesday on his way to Portland. Mr. Cox has been viewing some timber land on the Trout Lake road.

White Salmon is to have a brass band in the near future, but there will have to be some funds raised to help buy instruments. The band boys will give a ball on the evening of April 30 for this purpose. Every one is invited to come and help the cause along.

Glen Fabrick was in White Salmon Monday. He appears as fat and sassy as usual, in fact Hood River seems to agree with him.

Guy G. Crow has the foundation built for his cottage on Jewett avenue.

Bert Wilson went to The Dalles hospital for medical treatment.

Don't forget about the brass band. Come to the band ball and help the boys along.

The school entertainment and basket social which occurred Monday evening was a success socially and financially. The teachers of the school had arranged a good programme and the children all did well, everybody enjoyed the drill, "Dutch Flirtations," by six little girls dressed as dutch girls. As the little tots did so well and were so pretty. After the programme was ended the baskets were sold. With Mr. Condon as auctioneer they found ready sale. The proceeds are to be used in furnishing the new school house. Net receipts were $64.30

At the April meeting of the commissioners of Klickitat county the petition of J. Claterbos and others asking for a county road beginning at the bridge across White Salmon river on the Wright road running up this stream on the west side of the river to the Byrkett road, was ordered placed in the hands of the county surveyor, who will make examination and if necessary make a survey of the proposed road and report his doings and findings to the board at the next regular session.

J. B. Tillotson of Portland, being the lowest bidder, he was awarded the contract for building the White Salmon and Klickitat bridges for the sum of $1,092.

In the matter of the road connecting White Salmon and Lyle petitioned for by C. M. Atwood and others, it was ordered established according to the report of the surveyor and opened to the public.

Barrett District.

Owing to absence the past week we have not been able to gather in much news and Brayford says the club only met one night while we were away, and the only business transacted was the sampling of a new supply of dried herring. He has charged up Congressman Williamson and Mr. Moody the price of a box each. The club will eat, no matter who has to pay for it.

While in Portland, last week, we discovered that the Journal had been swiping some of our Barrett thunder. Now, we do not object to small country papers like the Journal increasing their circulation by occasionally publishing an interesting item even if it isn't original, but if we are compelled to furnish all that is interesting in the Journal we would like them to give us credit for a part of it at least.

H. J. Cole of Michigan, who last week bought three acres from S. A. Skinner, intends to build a house right away and move on the place at once. We extend to Comrade Cole the right hand of fellowship, but we warn him that there isn't a chance in the world of eye-balling a thing in this community.

Copple & Hoole want all the potatoes and apples in this valley. See them before you sell.

Rolla Phelps met with quite a misfortune, last Saturday, in the loss of a fine horse that he had just purchased. It was picketed out on the grass along the creek and by some means got entangled in the rope and tumbled over the bank into the creek and the rope held the horse's head under the water until drowned. Rolla has the sympathy of his neighbors and gets a grain of consolation in the fact that the roads are about dry and walking is pretty good just now.

Carrie Copple, who has been teaching school in the Willamette valley, became so ill that she was compelled to give up her school. Her sister Cora went after and brought her home. Miss Copple's many friends deeply sympathize with her and trust she may soon regain her health.

I believe we once before remarked: "Great is Barrett." Some of the other sections are trying to lay some claims to a saying of this character, but we say to them, brothers prove your rights before making any claims. Almost every week we prove and prove again the justness and consistency of our claims to the exclusive use of this title. This week we prove the extraordinary intelligence of our people when we chronicle the fact that one of Barrett's citizens captured the prize offered by the Paris Fair of a round trip excursion ticket to the World's fair to the person guessing the nearest to the correct number of bushels of wheat raised in the United States last year. Fred Miller will go to St. Louis, so we prove our right to again declare—Great is Barrett.

We noticed Copple & Hoole out in this section, last week, showing the beauties of the country to a load of Eastern strangers.

Rolla Phelps is making arrangements to go out on the range again this spring. We do not know who will secure the appointment to the position made vacant by the unjust dismissal of Pete Isenberg, but whoever he may be, he would show wisdom by retaining Mr. Phelps in his position, as no better or more trustworthy man could be picked up in Wasco county.

We have just learned that Mr. Bishop has arranged to settle Mr. Brayford's account against Mr. Williamson for the box of herring eaten by the club and Isenberg says he will pay Mr. Moody's bill. This being settled there will be another meeting of the club at the usual time. All but George are expected to bring corkscrews with them, as an interesting meeting will be held. We hope to see all the members present.

The growers are very busy now hoeing strawberries, and as the prospect of a big crop increases with the favorable weather we are having, Barrett looks forward to much improvement in the fall. Most of our people are here to stay and their only use of the money a good crop always brings is to expend it in making their already beautiful homes more attractive.

We have mentioned several times that Barrett was always provided with talent of all kinds and could supply any call on short notice. This time it is the Union church, for whom A. B. Cash of this district preached last Sunday, and from our knowledge of him we know it was both agreeable and acceptable to the church organization.

The road past the Barrett school house has become a favorite drive way for Hood River people, especially on Sunday afternoons. In one hour last Sunday we counted 37 vehicles and ten bicycles pass the corner opposite the school house, and over half of them were from the town of Hood River.

Owing to the change of sentiment in the East as to democratic presidential candidates, T. A. Reavis has ordered a new supply of eggs guaranteed to hatch Parker roosters. He has found that his Hearst eggs, like their illustrious (!) prototype, good enough as eggs, but not worth a snap to hatch.

Mr. and Mrs. Bond and Miss Nellie Brown from Minnesota are visiting the family of W. F. Smith. They all express themselves as perfectly delighted with Barrett and its climate. Mr. Bond has been a sufferer for years with the asthma and the change from blizzard-stricken Minnesota to the balmy breezes of Oregon has already worked a change for the better in his health. We gladly welcome Mr. Bond and his family and friends to the healthiest spot on earth.

We desire to call the senior editor's attention to the fact that ages ago the church in this district was called Congregational, but since the new organization which originated some ten years since, this church has been known as the Valley Christian church. Of course we know that under some political dispensations it takes about ten years to wake up to the realization of passing events, but we were in hopes that as constant association with, and connection to, those of the progressive age, usually works miracles, that it would in this case, at least, open the eyes of the senior editor to the fact that time and events are passing and those who know us today may not recognize us tomorrow and therefore even in opposition to the traditions of his party he should admit that congregational does not spell Valley Christian. We trust he will graciously correct the error made in last week's Glacier.

The solemn and beautiful rite of baptism was administered at the Valley Christian church on last Sunday evening, Rev. A. A. Beery officiating. Several young people were buried in baptism and arose to a newness of life. There was a large audience in attendance and all realized the joyfulness of a young life dedicated to the service of the Master. After the service was concluded the audience gathered in the church and a very interesting Endeavor service was ably led by Mrs. A.A. Gatchel, which was followed by an interesting sermon by the pastor.

Arthur Shere, who is working in the office of the Portland Journal, spent Sunday with his family in this district, returning to Portland, Monday. Arthur becomes more and more infatuated with Barrett every visit he makes.

H. D. Steward and family are thinking of moving to Hood River and opening a boarding house. We trust they will continue to think, as we do not wish to lose such pleasant people, but if they conclude to go we can say to those of Hood River who board, that our loss will be their gain by a very large majority, as Mrs. Steward is considered one of Barrett's very best housekeepers, and those who succeed in securing board at hotel Steward will be very fortunate indeed. We wish we were not quite so well known; we might be able to get a week or twos' eatin' ourselves, but, "alas it cannot be."

Unless some unforeseen misfortune befall it the hay crop of this valley is going to be a wonderful one this season. The grass is now very thrifty and from six to ten inches high, exceedingly well stooled out and a very rich color. Unless all signs fail five tons per acre will be a very small yield.

Charles Chandler has his new house about completed and it is a daisy. Any one ought to be contented with such a home as his. His crops all look as if they meant to still further increase his satisfaction, and they will undoubtedly increase his already growing bank account.

Belmont Clippings.

Mr. and Mrs. Levi Tyler have moved into one of the new cottages at planer B.

The 8th grade at Frankton has taken final examination.

Mrs. Anna Weld has gone to Frankton to take charge of the culinary department of Robert Rand's new hotel.

J. B. King sold his team to Mr. Anrews of Mount Hood.

A valuable horse belonging to Mr. Phelps strangled to death one day last week.

Rev. W. L. Dillinger and family attended the M. E. conference at Goldendale.

The question has been asked, "Is there a law against the killing of robins in Oregon." Please answer in the Glacier.

[Yes, there is a law against killing any of the song birds in Oregon, and the penalty is a severe one. We hope no one in Hood River valley, especially, will be so thoughtless and indifferent to the welfare of himself and his neighbors as to kill a robin. Of all the birds in Oregon we have not one that is so beneficial to the fruit grower as the robin. They live on insects exclusively until berries ripen. The writer has seen as many as 50 at one time going up and down his berry rows every now and again diving into a hill and picking up some insect that has been taking more or less strength from the plant. He has also sat for more than an hour at a time during the brooding season and observed one pair of robins bring in as many as 30 insects to the nest inside of the hour. When we know that they thus live and labor from their earliest advent in the spring exclusively for our good, is it not, to say the very least, brutally ungrateful to take violently that life simply because the protector of our crops desires a few berries or cherries as a relish or variety in his diet? Surely no one but an ignorant or a maliciously evil minded, cruel and stingy individual could be guilty of such a breach of the law of the state and the unwritten laws of common humanity, and if such an individual does exist in all our valley, he who can produce evidence that will convict him of the crime of shooting any of our song birds should report to the secretary of the Hood River gun club with the facts so that they can prosecute the offender.—Ed.]

Mosier Items.

Last Wednesday, E.A. Gibbert turned over the agency of the O. R. & N. to W. C. Sprinkle for 30 days, and hied away to his ranch on Pine Flat, Wash.

Surveyor Golt was down from The Dalles, Friday and Saturday, running sub-division lines for parties on Little Mosier creek

Fred Wilson paid a visit to his ranch last Sunday.

J. N. Mosier, S.D. Fisher, Lark Lamb and W. T. McClure were passengers to The Dalles on No 1, Saturday last.

J. M. Carroll took a trip to Sherman county last week to bring back his and his brother George's horses from winter pasture, and had the misfortune to have one of the best animals take sick just before he reached The Dalles, and before he could secure the attendance of a veterinary the animal died.

Mrs. Lena Smith gave a party to a select few, Saturday evening, in honor of her guest, Mrs. W. C. Cook.

Mrs. Elmer Root, after spending the winter with her mother in Los Angeles, returned on No. 1, Monday.

Mr. Morris, the U. B. Minister from Hood River, held services in school house 52, Sunday morning. Rev. Stark held services in the evening at the same place.

A. M. Roop, the socialist candidate for county assessor, can give you the orthodox candidate shake. Try him.

The teacher of district 52 says she is greatly taxed for room for her pupils; sure proof that Mosier is growing and must have a larger school building, and when our town materializes, the building should be erected near the station. We have no doubt that the enterprising owners of the townsite will donate a suitable site for such a purpose.

We learn the directors of district 41 have been unable to secure a teacher for the spring term.

J. P. Bailey has disposed of part of his property in Tillamook county. Mr. Bailey says this country suits him all right, and he and family are a valuable addition to the community.

On account of No. 1 being late last Saturday, A. P. Bateham and daughter, and two gentlemen friends from Portland, made the trip overland to Hood River.

Notes from Underwood.

S F Freeman spent the day at Underwood, Saturday.

Bert Veatch spent a few days in The Dalles last week.

Mrs Olsen has returned to her ranch (Oak Cliffs) at Underwood.

Mr and Mrs Will Olsen of White Salmon calls have a fine little girl.

Ellis Huff has rented a part of Robert Cline's farm for another year.

Willie Kellendonk is improving some from a severe breaking out on his face. It was caused by razor poison.

We have just learned of the death of Mrs Sam Keith of Vancouver, mother of Mrs. Charles Thornton. She left a babe but three days old.

Herman Buche has returned to Underwood and is digging a well on the ranch of his sister, Miss Freda Buche.

The steamer has been unable to land at Underwood on account of the Menominee Co's boom. How can a company be so selfish and prosper?

Your continued story was sadly mixed last week. But your correspondent was probably more fortunate than other glacier readers. The bundle of paper you sent over was wrapped in a Gilliam county paper of Condon, containing the chapters that should have appeared in the Glacier. We think we recognize the paper's editor as an old Washingtonian friend.

B F Fuller and son of Chenowith passed through to Hood River last Thursday.

My vertical writing must have been misread last week, as it was Mr and Mrs Hue Lusk who have a little girl instead of Theo Lusk.

Professor C H Cromwell is planting out 100 more apple trees

Mount Hood Notes.

C. E. Monroe met his little girl at Hood River last Monday morning and brought her out here the same day. He has made arrangements to have her stop with Mrs. Douglas Riggs.

E. N. Benson is rustling teams this week to haul lumber to the head of the flume of the Farmers' Irrigating Co. He has three or four teams to begin hauling right away.

J. M. Lenz, our road supervisor, is doing some good work on the roads. Now it is up to the people to go on the road and do their work when called on, for the supervisor can not make roads unless we get in and help; and it won't come amiss if we all get in and donate two or three days apiece.

Mrs. D. R. Cooper and Mrs. Wishart will start within the next few days for Scotland. They expect to be gone about six months.

George Wishart has purchased John A. Koontz' interest in the Mount Hood saw mill. The company now consists of A. M. Kelly and George Wishart. They will put in a top saw and a new carriage and can handle any logs that come along after the new machinery is put in.

W. A. Offield made the trip to Mount Hood last week. He reports 10 to 15 feet of snow near Cloud Cap Inn. He will start out with his bear traps this week.

The Mount Hood Lumber Co. lost their new gate in the East Fork dam. It broke in two, not being strong enough to withstand the pressure of the flood.

The ball game played at Mount Hood April 17 resulted 14 to 5 in favor of Mount Hood. Following were the players:

MOUNT HOOD.		ODELL.
Mack Bush	1 b	Billy Ehrck
Barney Cooper	3 b	Sam Stillman
Ayers	2 b	Arthur Beard
J B Schafer	s. s.	John Mohr
Roy Hanson	r. f.	Otto Ehrck
Wm. Edick	c. f.	Clare Crockett
Elmer Gribble	l. f.	Pete Lenz
Walter Gregory	c.	Henry Sieverkropp
Scott	p.	Peter Mohr

Score—	R
Mount Hood	4 0 0 1 0 4 2 3 0—14
Odell	1 4 0 0 0 0 0 0 0— 5

Sciatic Rheumatism Cured.

"I have been subject to sciatic rheumatism for years," says E. H. Waldron, of Wilton Junction, Iowa. My joints were stiff and gave me much pain and discomfort. My joints would crack when I straightened up. I used Chamberlain's Pain Balm and have been thoroughly cured. Have not had a pain or ache from the old trouble for many months. It is certainly a most wonderful liniment." For sale by all druggists.

E. R. Bradley

PRINTING

HIGH GRADE PAMPHLET AND COMMERCIAL WORK PROMPTLY PERFORMED

PRICES ALWAYS RIGHT

We are here to do your work today tomorrow and every other day, and our money (what little we have) is spent in Hood River. We want your work and can do it neatly and SATISFACTORILY

PARADISE HOTEL

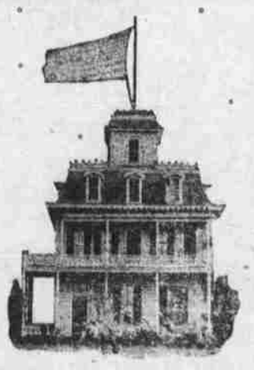

Corner State street and Paradise avenue. Rates, $1 to $1.50 a day. Special rates to boarders. MRS. D. O. ENTRICAN, Prop.

J. F. STRANAHAN,

Architect

Of 25 years' experience. Will furnish plans and specifications for all kinds of buildings. Strictly up to date. Located at Hood River.

J. HEMEREL & SONS,

Contractors and Builders

Hood River, Or.

FREDRICK & ARNOLD,

CONTRACTORS and BUILDERS

Estimates furnished on all kinds of work
Phones: Arnold, Main 82. Frederick, Main 206.

BELIEU & REA,

Contractors & Builders.

PLANS AND ESTIMATES FURNISHED

COPPLE & HOOLE

Real Estate Dealers and Auctioneers

Have For Sale a few Snaps like the Following:

102—7½ acres, 3 miles from town; all in clover, good 6-room house, barn, sheds, etc., well, small fruits and fruit trees, a bargain..... **$1,500**

200—10 acres 2 miles from town, mostly in berries, 6-room house, plenty of water, a snap..... **2,650**

201—10 acres, 3½ miles from town, 6 acres cultivated, 4 acres timber, 2-story 7-room house, 4 inches in free water, a fine buy..... **2,500**

202—10 acres 3½ miles from town, 3½ acres in berries, 500 fruit trees, 8-room 2 story house, individual gas plant, 12 inches of spring water, a beautiful income home..... **3,500**

204—20 a. cleared, fine apple land, good buy..... **1,200**

205—12 a. 3½ m. from town, finely improved, all kinds of fruit, 400 fruit trees, 3½ a. in berries, 4 a. meadow, good house, barn and well, a lovely home..... **2,500**

The above are only a few samples taken from our large list. We also have the best bargains in city property; give liberal terms of payment and guarantee titles to all property we sell; attend auction sales anywhere in the state; we make quick sales on a small margin.

BONE & McDONALD

Carry a full line of Groceries, Flour and Feed, Shovels, Spades, Axes, Saws, etc.

The Fishing Season

Is here, and so are we with a full line of first-class Tackle. Come and see us before buying.

Goods Delivered Free To Any Part of Town.

BONE & McDONALD

Simon

Did not carry Multnomah, but that cuts no ice with C. A. Morgan & Co., who DO CARRY the FINEST line of

Cigars, Tobacco, Smokers Supplies, etc.,

in Hood River. Remember that we also carry everything needed in base ball goods.

C. A. MORGAN & CO

GEO. F. COE & SON

Headquarters for high grade Crockery, Queensware, Glassware, Lamps and Lamp Supplies, Confectionery, Nuts and Fruits,

Fresh Roasted Peanuts,

Blank Books, Stationery and School Books. A good assortment of

Fishing Tackle

and Notions, Split Bamboo Reds and Cane Poles; Toys and Games Flinch and Pit.

Boys and Girls go on the run
To purchase their peanuts from Coe & Son;
For fine and sweet are their meat,
For quality and quantity can't be beat.

Phone 351 **Give us a Call**

BLACKSMITHS AND WAGONMAKERS

Special attention given to care of horses' feet and shoeing. Also prealring wagons and carriages.

CRESENT BRAND TOOLS

are manufactured by us. We make repairs for all kinds of grubbing machines. We carry on hand

BLACKSMITH SUPPLIES

Iron, Coal, Steel and all sizes and kinds of Wheels and axles.

SNOW & UPSON.

CENTRAL MARKET

MAYES BROS., Proprietors.

Dealers in All Kinds of Fresh, Cured and Canned Meats.

Headquarters for Vegetables and Fruits.

Stages to Cloud Cap Inn.

Ticket office for the Regulator Line of Steamers—Telephone and have a hack carry you to and from the boat landing—If you want a first-class turnout call on the

HOOD RIVER TANSFER AND LIVERY CO

NEW DEPARTURES

Anticipating your needs I laid in a stock of Spring goods. The largest line of Matting and Carpets in the city. You may need a Range or Cook stove. I have them. February is our winter month. I have Heaters. Have you that tired feeling? I have Rockers that will give you rest. Everything in the Furniture line to meet all conditions. And lowest prices guaranteed. Listen! We are here for our share of the business. Come and see us. We will show you how it is done. Will give you the key to the first move—a square deal. Your money is just as good as your neighbor's, and will buy as much as his money. Full line of Building material that will be sold at Bed Rock prices. Look it over.

BARTMESS

Undertaker and Embalmer