Hood River Glacier

FRIDAY, MARCH 7, 1902.

BRIEF LOCAL MATTERS.

Money to loan on real estate. A. A. Jayne

Feifer's Union 5c cigar at W. B. Cole's.

Write your insurance with Friday & Barnes.

For loggers' shoes go to Bone & McDonald's.

No. 1 baled hay for sale at the Transfer & Livery Co.

List your property with Friday & Barnes.

Try our 5c Pullman bread at Boyles' Bakery.

Hanna & Hartley have dry stove wood for sale.

For flour and feed go to Bone & McDonald's.

Ladies' underwear extra sizes at Bone & McDonald's.

Fresh cows for sale at Tucker's. Apply to B. R. Tucker.

The best 5c smoke in town—Feifer's Union, at W. B. Cole's.

Cross-cut saws, axes and all woodmen and loggers' tools at Savage's.

Five acres, set to berries, within 1½ miles of town, for sale on easy terms by Friday & Barnes.

Davenport Bros. Lumber Co. has good dry fir wood that they can deliver in town at $3.75 per cord.

The Langille house is for sale. Inquire up stairs. The store room will be for rent after March 1st.

For Sale.—Ten acres, all under cultivation, 2½ miles out on the Mt. Hood road. Price $2,000. Inquire of Friday & Barnes.

Sexton & Walther, The Dalles, Or., are agents for the SMITH STUMP PULLER. Write to them for prices and circulars before ordering elsewhere.

Wall Paper Emporium employs none but the best artists, paper hangers and painters. Leave your orders for work in that line with Jackson & Firebaugh.

Bartmess is closing out his stock of wall paper.

Warren Miller is confined to his house with a severe attack of rheumatism.

Lots in Waucoma Park addition have been raised to $100 per lot—$110 for corners.

For Sale at the Emporium—One of the most valuable corners in center of town. Price $2,500.

The Olson place at Underwood has been rented to H. C. Huff of Husum for a term of years.

G. D. Boardman on Monday sold ten acres of his home place on the East Side to a stranger for $2,100.

G. U. McGuire of Woodburn, Oregon, brother to Henry McGuire, is visiting his relatives in Hood River.

David Fleming, who is working in the Multnomah box factory in Portland, is home on a visit for a few days.

Glass all sizes. French and American plate glass for large store fronts. Also common window glass at the Emporium.

Hanna & Hartley are having the front of their building extended to the sidewalk. Noble & Eastman are doing the work.

Mr. and Mrs. M. V. Rand are up from University Park. They have rented their home in Hood River for one year to Mr. Donaldson.

Every can of Devoe's ready mixed paint guaranteed to give perfect satisfaction or money refunded at the Wall Paper Emporium.

Some one about town is making a practice of milking other people's cows at unseasonable hours. Better stop it before you are caught in the act.

B. M. Neal, who has been called to fill the pulpit at Goldendale, moved up there the first of last week. He has rented his house and grounds here to Frank Smith.

Last Friday F. B. Barnes received a check in favor of Mrs. Ida Crapper for $2,000 from the A. O. U. W., insurance money on the life of the late H. L. Crapper.

Oscar Johnson sold his 50 acres on the East Side to Mr. Hill, lately of Iowa, for $3,000. This is said to be the best bargain in real estate made in Hood River for some time.

E. Bowers of the East Side last week sold 40 acres to W. V. Johnson for $1,950. About 100 cords of wood on the place cut by Bowers and Robinson was bought separately.

A. W. King returned last Saturday from his trip to California. He went there in search of health and was much improved by his stay of more than two months in that sunny clime.

Wm. Kennedy will have for sale during the spraying season the arsenite of soda mixture all ready for the spray pump, except the addition of the water. He will give notice through the Glacier when it is ready for sale.

Farmers in the vicinity of Newberg anticipate engaging in strawberry culture on a large scale. Col. E. Hofer of the Salem Journal, addressed a meeting at Newberg, last Saturday, and advised forming a union after the plan of the Hood River union.

Friday & Barnes made sale, Monday, of H. J. Hibbard's home place of 40 acres to John Keating for $6,000. Also, to same party, 40 acres belonging to C. L. Rogers, East Side, for $1,700. Also, 10 acres belonging to G. D. Boardman, East Side, to C. T. Jones for $2,100.

Hon. E. L. Smith last Friday received from H. E. Dosch the Wilder medal given to the state of Oregon by the American Pomological society for the best exhibit of fruit at the Pan American exposition. The winning of this medal is worth thousands of dollars to the state.

J. F. Cole and family will start next Monday for the coast counties of Oregon to look for a location. Arthur Cole, who made many friends while clerking in the store of J. E. Rand, resigned his situation last week and on Monday went to Portland to attend business college. Mr. Cole rented his house in town instead of selling it, and the family will be sure to have a home when they come back.

Several errors crept into our report of the apple growers' meeting in last issue. Mr. Gessling stated that one per cent of his Newtown apples were wormy, not the published report said 10 per cent. Mr. Kennedy said salt, sulphur and lime is used in early spring before applying bordeaux mixture. Also, instead of two quarts of lime to a barrel of water, six to eight pounds of lime to every 50 gallons of water. E. L. Smith said the Banana apple had not been fairly tested here so as to warrant an opinion.

J. T. Koontz, who lately bought a third interest in the Tomlinson saw mill at Mt. Hood, moved up on Monday. We understand our old townsman, Ed Miller has an interest in this mill. They have a good plant. In addition to a modern sawmill they have a planer, shingle mill, edger, etc., so that they can get out a house complete in short order. They are at present away behind their orders but as soon as they get fully organized will prosecute vigorous campaign and endeavor to even up the score before the time comes to den up in the fall.

The most eloquent eulogy upon agriculture ever delivered in Oregon was the address made to the students of the agricultural college at the time of the recent fruit growers' convention at Corvallis by Hon E. L. Smith of Hood River. No man in Oregon takes a deeper interest than he in agricultural education, and his address to the students came from the heart no less than from the head. With a keen appreciation of the fitness of things, President Gatch called upon the choir and students to sing "Glory, Glory, Hallelujah," at the close of Mr. Smith's address.—Rural Northwest.

The lecture by Dr. Frank Strong, at the U. B. church last Friday night, was a rare intellectual treat. The audience was charmed by his remarks, and every one congratulated himself or herself on the good fortune that allowed them to be present. Dr. Strong is a great friend of education, and our leading institution of learning in Oregon, the state university, is in good hands while he is at its head. He prefaced his remarks by commending the work of the Brotherhood of Andrew and Philip in providing for the physical and moral culture of the youth of Hood River in the gymnasium and reading rooms recently built. Dr. Strong visited the public schools in Hood River. He went from here to Baker City, where he will visit the schools of that city and other places in Eastern Oregon. The Brotherhood of Andrew and Philip deserve the thanks and liberal support of the Hood River public for the good speakers selected for their course of lectures.

A small cottage is being built on the corner near the nursery by H. C. Bateham, to be used by employes of the nursery for housekeeping purposes, and the land adjoining has been cleared for putting in a garden. These changes in that locality seem to have been the cause of a multitude of rumors and questions. But Mr. Bateham informs us that the land west of the road has not been sold to a party who is building the house, neither is it true that Mr. Baker has bought out the nursery business or even thought of it. The building is not to be another country store on the line of the street and the present road will not be changed. The fact yet remains that Mr. Bateham is still most thoroughly in the nursery business at the old place and expects to stay there; in fact, has no thought of doing anything else.

Old soldiers as well as others should not forget the date of Captain Shaw's lecture—March 14th, at 8 o'clock, at the U. B. church. Captain Shaw served from the date of President Lincoln' sfirst proclamation calling for volunteers till the close of the war. He was a member of the 31st Ohio, one of the regiments with a good fighting record. His lecture will be particularly interesting to old soldiers, and he hopes to see a good number of them present.

Prof. P. M. Smith is now at Bridal Veil organizing the local talent of that place to play the "Irish Duke," Saturday evening, March 15th. We can assure the good people of Bridal Veil that the "Irish Duke," as put upon the boards by Prof. Smith, is one of the most mirth provoking plays. Prof. Smith is a good organizer and we hope to see him back in Hood River in time to open our new opera house with a play that will fill the house.

Attorney A. A. Jayne was called to Arlington last week to defend Dora Sweeten, charged with the murder of R. R. Hankins. Sweeten was acquitted and exonerated of all blame. Hankins was removed from the office of night watchman and Sweeten appointed in his stead. Hankins attacked Sweeten and was killed. Mr. Jayne is to be congratulated upon his successful management of the case for Sweeten.

G. E. Williams moved into his new store room in the Otten block, last week. He now has one of the neatest drug stores in the country. The telephone office was moved at the same time, and for several days the wires were disconnected from the central office, and of course there was no telephone service except with patrons on the same line. It proved that we can never do without the telephone in Hood River.

T. Steilhilber, who purchased the John Sweeny place on the East Side along with C. L. Rogers, is an old printer and publisher. He learned the trade in Germany and afterwards traveled in all the countries of Europe, and learned to set type in several different languages. He afterwards published papers in Wisconsin and California and later the Tillamook Headlight, one of the best paying newspapers in Oregon.

Rev. Chas. Nickelsen came over from Goldendale last week. His family have been visiting his parents here for the past month. Thursday Mrs. Nickelsen and the eldest and youngest children started for a visit to Prineville. The other little girl will remain in Hood River with her grandmother for the summer.

The Barrett school intends to give a basket social this Friday evening, March 7th, that will be very unique. The boys are to bring the baskets and the girls their pocketbooks. A short programme will be rendered, after which the baskets will be sold. Come and help us. We wish to finish paying for the organ.

SCHOOL.

The "Irish Duke" play was presented in fine style by Prof. Smith and his able corps of local talent. Prof. Smith in his Irish characters caused great merriment. Miss Lulu Anderson is a star actress. All did well. Artisan hall was crowded and many were unable to obtain admission.

A. Whitehead has bought in with J. E. Wilhelm in the restaurant business, and together they have fitted up the old Prather corner, the best business corner in town, and will run a first-class eating house. Both men are rustlers and will give Hood River an up-to-date restaurant.

Last Friday evening a number of Hood River's society people gave Mrs. C. D. Thompson a surprise, it being the anniversary of her birthday. Tuesday evening they surprised C. R. Bone. Both parties were very enjoyable and delicious lunches were served.

John Cradlebaugh was in town Saturday, looking on at the hot contest at the republican primaries. Saturday was a perfect day—March came in like a lamb—and John remarked that it was a shame such a perfect day should be desecrated by the republicans.

Mrs. Rose McCoy writes from Riverside, Cal., that she expects to reach Hood River the fore part of April. She said it had been raining at Riverside for a week—too wet to pick oranges. Ranchers are rejoicing over the moist weather.

The telephone company have put in night service in Hood River, and now we can call up central at any hour in the 24. This is an accommodation that will be appreciated by the patrons of the telephone.

The new real estate firm of Driggs, Culbertson & Co. moved into their new quarters in the old Prather block last week, where they have good quarters and a good place to do business.

Dr. C. J. Senkins left town Wednesday on a business trip and will return in about two weeks. He will open then in the C. R. Bone residence building on Oak street.

S. C. Jackson of the firm of Jackson & Firebaugh has purchased three lots of John L. Henderson on Hood River heights. He will build a $1,000 cottage.

Mrs. M. E. Cook was down town Tuesday for the first time this winter. Her many friends are glad to know she has recovered her health.

An umbrella left at the Belmont church at the time of the evangelist's meeting there can be found at this office.

John L. Hendersen bought the Matt Duty 160 acres on Mosier Creek. It is now for sale at $1,000 on easy terms.

Twenty acres of the best land in Hood River valley, $110. Inquire at the Glenwood, Fourth and Oak streets.

The ladies' aid society of the Congregational church will meet at the church on Friday afternoon. Work.

E. L. Smith on Monday sold 40 acres of his place at Beulah Land to Fred Bailey and wife for $3,000.

The Hood River bank will pay 45 cents on the dollar for all Valley Improvement stock presented.

A. O. Hershey is laid up in bed with an attack of the rheumatism.

Jones the tombstone man is in town. Dallas has U. S. mail boxes for sale.

A. A. Schenck and wife of Boone, Ia., are visiting Hood River, the guests of Mrs. A. B. Canfield. Mr. Schenck is division engineer for the Chicago & Northwestern Railway Company. He has charge of the division from Clinton to Council Bluffs, employing an army of men in doing $2,000,000 worth of double tracking a year. Mr. Schenck has large land holdings in Hood River. He is taking a vacation to visit friends at Hood River, Corvallis and Astoria.

McGuire-Entrican Nuptials.

A very pretty home wedding was solemnized on Tuesday, March 4th, at the "Glenwood" the home of the bride's parents, Mr. and Mrs. D. O. Entrican, the contracting parties being Miss Lillie Entrican, and Mr. Henry McGuire.

At high noon, Miss Anne Smith rendered beautifully the vocal selection, "O Promise Me," with piano accompaniment by the bride's sister, Mrs. H. M. Huxley, after which Miss Lizzie Roberts, skillfully executed Lohengrin's wedding march, with violin accompaniment by Clarence Gilbert, to the sweet strains of which the happy couple, preceded by Earl and Meigs Bartmess, as ushers, Rev. J. L. Hershner, officiating clergyman, the bride's sister, Miss E. M. Entrican, as bride's maid, F. A. Wentworth, as best man and four little flower girls, Misses Mildred Huxley, Laura Rand, Kathryn Hartley and Marie Bartmess, who strewed the lover's pathway with roseleaves, took their position beneath a beautiful wedding bell, suspended in the large bay window of the front parlor, where the impressive ring ceremony of the Congregational manual was used, which united the happy pair as husband and wife.

The bride was beautifully gowned in cream organdie trimmed with lace and ruffles, with cream drape of liberty silk about the shoulders, and carried a boquet of bride's roses. The bridesmaid wore a dress of pink organdie, and carried a boquet of pink carnations. The parlors and dining room were tastefully decorated with roses and carnations.

Mr. McGuire is one of Hood River's most prominent young business men, being the junior member of the firm of McGuire Bros. The bride is one of Hood River's most popular young ladies. Mr. and Mrs. McGuire left on the afternoon train for Portland. Many useful and beautiful presents were received.

After the ceremony an elaborate wedding breakfast was served with Mrs. H. L. Dumble and Miss Agnes Dukes as attendants at the bridal table.

Those present and invited were: Mr and Mrs J. L. Hershner, Dr and Mrs Dumble, Mr and Mrs Chas N Clarke, Mr and Mrs D McDonald, Mr and Mrs. W M Stewart, Mr and Mrs E. R Bradley, Mr and Mrs C R Bone, Mr and Mrs H F Davidson, Mr and Mrs C O Roberts, Mr and Mrs S E Bartmess, Mr and Mrs H C Shaffer, Mr and Mrs J E Hanna, Mr and Mrs J E Rand, Mr and Mrs D O Entrican, Prof and Mrs C D Thompson, Mr and Mrs M A Cook, Mr and Mrs H M Abbott, Mr and Mrs O B Hartley, Mr and Mrs H M Huxley, Mr and Mrs A A Jayne, Mr and Mrs Truman Butler, Mr and Mrs W B McGuire, Mr and Mrs R B Erwin, Mr and Mrs Wilhelm, Mesdames K C Clarke, L Baldwin, Marie McGuire, A Price, Misses Nellie Olinger, Agnes Dukes, Nellie Erwin, Mella White, Gloria Lane, Lola Anderson, Anne Smith, Hester Howe, Lizzie Roberts, Ethel Entrican, Carrie Butler, Helen Davidson, Messrs Clarence Gilbert, Earl Clarke, John Bevins, Grant McGuire, Earl Bartmess, Howard Searles, F A Wentworth, Meigs Bartmess, Robert Rand, W Nason, Herbert R. Entrican, Delbert Rand, Sam Blowers, Leslie Butler, C A Bell, C H Temple, A P Bateham, and little Misses Laura Rand, Kathryn Hartley, Mildred Huxley, Marie Bartmess, Mr and Mrs P S Davidson.

Mr. and Mrs. McGuire will be at home at the "Glenwood" after March 12th.

Council Proceedings.

Council met in regular session Monday evening. Present—Aldermen Clarke, H. F. Davidson, P. S. Davidson McDonald and Rand, Recorder Nickelsen and Marshal Dukes.

In the absence of the mayor and president of the council, H. F. Davidson was elected president pro tem.

Minutes of last regular meeting read and approved.

The mayor's message was read, considered in committee of the whole, accepted and ordered spread upon the minutes.

P. S. Davidson, from the finance committee, reported that the committee recommend that that part of the mayor's message recommending new ordinances be referred to the judiciary committee with instructions to prepare the ordinances. No action was taken in the matter of a road tax for the reason that it is now too late to levy a tax for this year.

The part of the message calling for action on the part of the council in regard to streets or parts of streets inclosed by private parties, county roads in the city and the purchase of a city lot, were asked to be referred to the committee on streets and public property. Report adopted.

McDonald, from the committee on streets and public property, reported that in the matter of the extension of First street, nothing could be done until a survey was made, and no survey can be made till right of way is secured. Report accepted as a partial report.

On motion of P. S. Davidson, the reading of ordinances was postponed till next meeting.

Communication from J. H. Gerdes was read, asking the council to order the opening of the north side of River street between First and Second streets. Referred to committee on streets and and public property.

McDonald moved that the mayor and two councilmen be appointed a committee to ask legal advice in regard to the city taking charge of the county roads within the city.

P. S. Davidson moved to amend by making the committee consist of the mayor and Councilmen Blowers and Rand of the streets committee. Adopted.

P. S. Davidson moved that the street commissioner be instructed to put in crossings on State street at Irving and Fourth streets and on Sherman avenue at the Congregational church. Adopted.

McDonald moved that the street commissioner be instructed to remove two oak trees on the sidewalk in front of H. Pugh's property. Adopted.

Rand moved that the street commissioner be instructed to remove the oak tree in the street at Rand's corner, Third and Oak streets. Adopted.

Adjourned.

Born.

In Hood River valley, East Side, Feb. 23, 1902, to Mr. and Mrs. B. T. Young, a daughter.

Church Notices.

Congregational Church.—Services at usual hours, viz., Sunday School at 10 a. m. Preaching service with worship at 11 a. m., Junior C. E., 3 p. m. C. E. 7:15 p. m. Midweek meeting Wednesday evening. A cordial invitation is extended to the public to attend. J. L. Hershner, pastor.

Valley Christian Church.—Sunday School, 10 a. m. Preaching, 11 a. m. C. E., 6:30 p. m. Preaching at 7:30 p. m. All not worshiping elsewhere are cordially invited to these services. J. W. Jenkins, pastor.

United Brethren Church.—Sunday school at 10 a. m. Preaching at 11 a. m. and 7:30 p. m. C. E. at 7 p. m. Prayer service every Wednesday evening at 7:30. Strangers in the city will be cordially welcomed. H. C. Shaffer, pastor.

News and Opinions
OF
National Importance.
THE SUN
Alone Contains Both.

Daily, by mail ..... $6 a year
Daily and Sunday, by mail ..... 8 a year

THE SUNDAY SUN
Is the greatest Sunday Newspaper in the World.
Price 5c a copy. By mail two dollars a year.
Address THE SUN, New York.

50 YEARS' EXPERIENCE
PATENTS
TRADE MARKS
DESIGNS
COPYRIGHTS &C.
Anyone sending a sketch and description may quickly ascertain our opinion free whether an invention is probably patentable. Communications strictly confidential. Handbook on Patents sent free. Oldest agency for securing patents.
Patents taken through Munn & Co. receive special notice, without charge, in the
Scientific American.
A handsomely illustrated weekly. Largest circulation of any scientific journal. Terms, $3 a year; four months, $1. Sold by all newsdealers.
MUNN & Co. 361 Broadway, New York
Branch Office, 625 F St., Washington, D. C.

Millinery Opening.
Saturday, March 15.

A gratifying success has marked our past six seasons in Millinery. Our seventh will open with a larger line, including the latest novelties in shapes, braids and trimmings.

Our policy of closing stock each season enables us to show ONLY NEW GOODS.

We are in contact with all the latest ideas, thus insuring LATEST STYLES.

No house in the state sells Millinery at less expense than we, hence one of the important factors in our LOW PRICE SYSTEM. If you object to our prices being low, go to Portland or The Dalles, where you will pay more for the same or an inferior article.

We cordially invite you to attend the opening and will take pleasure in showing you our line at any time.

THE PEOPLE'S STORE.
Royal Tailors. Rambler and Columbia Bicycles.

Booth's
STORE NEWS.
FIFTY-FIFTH SATURDAY SURPRISE SALE.
Ladies, Misses and Children's Underwear, fine Swiss ribbed Pants and Vests, nicely finished garments in ecru and silver gray, all sizes, regular 25 cent goods. See our window. Don't miss this sale.
Special Price, 20 cts.

4c each, China decorated Mugs, very pretty.
8c each, German China Pin Trays, finely decorated.
25c, China Cups and Saucers, a variety of patterns.
5c per box, Tan Shoe Polish you pay 10c for elsewhere.
5c per box, Viei Kid Shoe Polish, a leather preservative.
10c per bottle, Miller's Shoe Dressing, the ladies' favorite.
15c per box, T. M. French Shoe Blacking, large size.
8c per yard, Shelf Oil Cloth, scolloped edges.
25c, Ladies' Pocket Books, a variety to choose from.
25c, Ladies' Chatelaine Purses, jeweled settings.
25c, Ladies' fine Leather Card Cases.
Mandolin, Guitar, Violin and Banjo strings and fittings of all kinds.
McCALL'S PATTERNS. ARTISTS' MATERIALS.
THE LITTLE STORE WITH LITTLE PRICES.
Dallas' Corner

The Up-to-Date Dry Goods Store
BRICK BLOCK, OAK STREET.

We have now ready for the inspection of the ladies of Hood River a choice collection of Ladies and Children's Muslin Underwear at the lowest prices that ever such garments have been offered anywhere. We have bought these goods considerably under market prices, and we are making an effort to establish a reputation for this line of goods and shall make such prices as are sure to meet with the approval of the shrewdest shoppers.

Night Gowns	50c to	$3 75
Drawers	25c to	1 25
C. Covers	25c to	90
Skirts	75c to	4 90

Children's Drawers...20c to 35c | Children's Skirts...35c to 1 45c

Everything else in proportion. These goods are all made by the best manufacturers, and nothing but sanitary, full width, properly shaped garments are found here. We not only endeavor to secure low prices but we take special pains to select goods that have the actual value in material and construction.

See our window display of Muslin Underwear. Compare prices with Portland.

Yours truly,
FRANK A. CRAM.

Oliver Chilled Plows,
Planet Jr Goods,
AT SAVAGE'S.

Onion Sets
Should be planted early. We have a FINE LOT OF SETS, and they will SET the way you set them.
Also have the usual line of Garden Seeds.
"Log Cabin" Maple Syrup and Royal Club Syrup. Tea Garden Drips. You will find of extra quality, if used. The wheat grains, with the bran removed, rolled into a flaked wheat and packed in a two-pound carton labled "Wheatine." None better in market.
EVERHART'S STORE.

DAVIDSON FRUIT CO.
Largest Shippers of Hood River's Famous Fruits

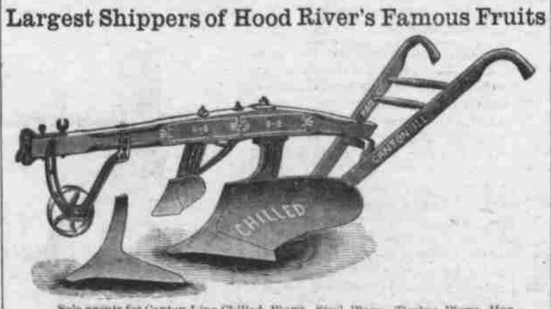

Sole agents for Canton Line Chilled Plows, Steel Plows, Timber Plows, Harrows and Cultivators, all styles. Studebaker Wagons and Vehicles, Pomona Spray Pumps, Land Plaster and Fertilizers. Sales agents for Planet Jr Drills and Cultivators.
The Best is Cheapest.

The Dalles Laundry.
LEAVE ORDERS WITH
MILLER & CO., Agents.
Laundry collected Tuesdays and returned Fridays.

S. C. Brown Leghorns.
Eggs from pen headed by cock which took first premium 2 years in succession at Portland, Ore. $1.00 per setting of 13 eggs. Satisfaction guaranteed. E. A. FRANZ.

EUREKA MEAT MARKET.
McGuire Bros.
—DEALERS IN—
Fresh and Cured Meats,
Lard, Poultry,
Fruits and Vegetables.
Free Delivery. Phone 35.

Administrator's Notice.

Notice is hereby given that the undersigned has been duly appointed Administrator of the estate of Putnam F. Bradford, deceased. All persons having claims against said estate are hereby notified to present the same, properly verified, to me at Hood River, Oregon, within six months from the date of this notice.

Dated this 28th day of January, 1902.

P. F. BRADFORD,
Administrator of the Estate of Putnam F. Bradford, deceased.

(Timber Land, Act June 3, 1878.)

NOTICE FOR PUBLICATION.

United States Land Office, Vancouver, Wash., Jan. 29, 1902.—Notice is hereby given that in compliance with the provisions of the act of congress of June 3, 1878, entitled "An act for the sale of timber lands in the States of California, Oregon, Nevada and Washington Territory," as extended to all the public land states by act of August 4, 1892.

FRED A. POWELL,

of Hoquiam, county of Chehalis, state of Washington, has this day filed in this office his sworn statement, No. 2559, for the purchase of the north ½ southeast ¼, southwest ¼ southeast ¼ section No. 29, northwest ¼ northeast ¼ of section No. 32 in township No. 6 north, range No. 11 east, W. M., and will offer proof to show that the land sought is more valuable for its timber or stone than for agricultural purposes, and to establish his claim to said land before the Register and Receiver of this office at Vancouver, Wash., on Thursday, the 17th day of April, 1902.

He names as witnesses: Robert F. Cox of Portland, Oregon, Albert W. Smith, Claude E. Williams and Charles P. Reed of Hoquiam, Washington.

CLAUDE E. WILLIAMS,

of Hoquiam, county of Chehalis, state of Washington, has this day filed in this office his sworn statement, No. 2560, for the purchase of the lots 3 and 4 and east ½ southwest ¼ of section No. 19, in township No. 6 north, Range No. 10 east, W. M., and will offer proof to show that the land sought is more valuable for its timber or stone than for agricultural purposes, and to establish his claim to said land before the Register and Receiver of this office at Vancouver, Wash., on Thursday, the 17th day of April, 1902.

He names as witnesses: Robert F. Cox of Portland, Oregon, and Albert W. Smith, Charles P. Reed and Fred A. Powell, all of Hoquiam, Wash.

Any and all persons claiming adversely the above-described lands are requested to file their claims in this office on or before said 17th day of April, 1902.

17m11 W. R. DUNBAR, Register.

(Timber Land, Act June 3, 1878.)

NOTICE FOR PUBLICATION.

United States Land Office, Vancouver, Wash., January 29, 1902.—Notice is hereby given that in compliance with the provisions of the act of congress of June 3, 1878, entitled "An act for the sale of timber lands in the states of California, Oregon, Nevada and Washington territory," as extended to all the public land states by act of August 4, 1892.

CHARLES P. REED,

of Hoquiam, county of Chehalis, state of Washington, has this day filed in this office his sworn statement, No. 2557, for the purchase of the southwest ¼ southeast ¼, southeast ¼ southwest ¼ section No. 19, and northeast ¼ northwest ¼ and northwest ¼ northeast ¼ of section No. 30, in township No. 5 north, range No. 11 east, W. M., and will offer proof to show that the land sought is more valuable for its timber or stone than for agricultural purposes, and to establish his claim to said land before the Register and Receiver of this office at Vancouver, Wash., on Wednesday, the 16th day of April, 1902.

He names as witnesses: Robert F. Cox of Portland, Oregon, and Albert W. Smith, Claude E. Williams and Fred A. Powell, all of Hoquiam, Washington.

ALBERT W. SMITH,

of Hoquiam, county of Chehalis, state of Washington, has this day filed in this office his sworn statement, No. 2558, for the purchase of the north ½ southeast ¼, southwest ¼ northeast ¼ section No. 19, and northwest ¼ southwest ¼ of section No. 20, in township No. 6 north, range No. 10 east, W. M., and will offer proof to show that the land sought is more valuable for its timber or stone than for agricultural purposes, and to establish his claim to said land before the Register and Receiver of this office at Vancouver, Wash., on Wednesday, the 16th day of April, 1902.

He names as witnesses: Robert F. Cox of Portland, Oregon, and Charles P. Reed, Fred A. Powell and Claude E. Williams, all of Hoquiam, Wash.

Any and all persons claiming adversely the above-described lands are requested to file their claims in this office on or before said 16th day of April, 1902.

17m11 W. R. DUNBAR, Register.

(Timber Land, Act June 3, 1878.)

NOTICE FOR PUBLICATION.

United States Land Office, Vancouver, Wash., February 14, 1902.—Notice is hereby given that in compliance with the provisions of the act of Congress of June 3, 1878, entitled "An act for the sale of timber lands in the states of California, Oregon, Nevada and Washington Territory," as extended to all the public land states by act of August 4, 1892.

REUBEN D. HILL,

of Odessa, county of Big Stone, state of Minnesota, has this day filed in this office his sworn statement, No. 2567, for the purchase of the northwest quarter of southeast quarter and northeast quarter of southwest quarter, and south half of northwest quarter of section No. 20, in township No. 6 north, range No. 10 east, W. M., and will offer proof to show that the land sought is more valuable for its timber or stone than for agricultural purposes, and to establish his claim to said land before the Register and Receiver of this office at Vancouver, Washington, on Tuesday, the 6th day of May, 1902.

He names as witnesses: James F. Cox, Alden Kingman and Brad Hamilton, all of Trout Lake, Wash., and Robert F. Cox of Portland, Oregon.

Any and all persons claiming adversely the above-described lands are requested to file their claims in this office on or before said 6th day of May, 1902.

f21m5 W. R. DUNBAR, Register.

(Timber Land, Act June 3, 1878.)

NOTICE FOR PUBLICATION.

United States Land Office, Vancouver, Wash., Jan. 10, 1902.—Notice is hereby given that in compliance with the provisions of the act of congress of June 3, 1878, entitled "An act for the sale of timber lands in the States of California, Oregon, Nevada and Washington Territory," as extended to all the public land states by act of August 4, 1892.

FRED SCOTT,

of Hoquiam, county of Chehalis, state of Washington, has this day filed in this office his sworn statement No. 2549, for the purchase of the south ½ southeast ¼ and northwest ¼ southeast ¼ of section No. 11 in township No. 6 north, range No. 10 east, W. M., and will offer proof to show that the land sought is more valuable for its timber or stone than for agricultural purposes, and to establish his claim to said land before the Register and Receiver of this office at Vancouver, Wash., on Tuesday, the 25th day of March, 1902.

He names as witnesses: Albert W. Lobdell, Robert F. Cox, William Bach and Joseph V. Reed, all of Portland, Oregon.

Any and all persons claiming adversely the above-described lands are requested to file their claims in this office on or before said 25th day of March, 1902.

j17m31 W. R. DUNBAR, Register.

(Timber Land, Act June 3, 1878.)

NOTICE FOR PUBLICATION.

United States Land Office, Vancouver, Wash., Jan. 17, 1902.—Notice is hereby given that in compliance with the provisions of the act of congress of June 3, 1878, entitled an act for the sale of timber lands in the States of California, Oregon, Nevada and Washington Territory," as extended to all the public land states by act of August 4, 1892,

JOSEPH E. P. PULKRABEK,

of Willmar, county of Kandiyohi, state of Minnesota, has this day filed in this office his sworn statement, No. 2551, for the purchase of the east ½ southwest ¼ and lots 3 and 4 of section No. 30, in township No. 6 north, range No. 10 east, Willamette Meridian, and will offer proof to show that the land sought is more valuable for its timber or stone than for agricultural purposes, and to establish his claim to said land before the Register and Receiver of this office at Vancouver, Wash., on Monday, the 7th day of April, 1902.

He names as witnesses: Robert F. Cox, Albert W. Lobdell and George Shirley, all of Portland, Oregon, and August J. Wagnitz of Trout Lake, Wash.

Any and all persons claiming adversely the above-described lands are requested to file their claims in this office on or before said 7th day of April, 1902.

j24m28 W. R. DUNBAR, Register.

—NEW—
FEED STORE
At my place, on the Mt. Hood road, one mile south of town, I have opened a Flour and Feed Store. No need now to haul your feed up the big hill from town when you can buy of me at bottom prices.
j22 D. F. LAMAR.

Strayed.
A one-year-old brindle heifer, marked with a round hole in one ear. Will pay a reward to learn of her whereabouts.
f14 O. B. HARTLEY.

Taken Up.
White 2-year-old heifer, branded on both hips, left ear cropped. Owner will take her away and pay charges. J. ENGLISH.

Mackintoshes
We are closing out our stock of mackintoshes at sale prices. See them if you want Bargains.
Our stock of Ladies' and Gentlemen's underwear is complete. We have the best values in shoes ever shown in Hood River, and our prices are as low as the good quality of the goods will justify.
BONE & McDONALD.

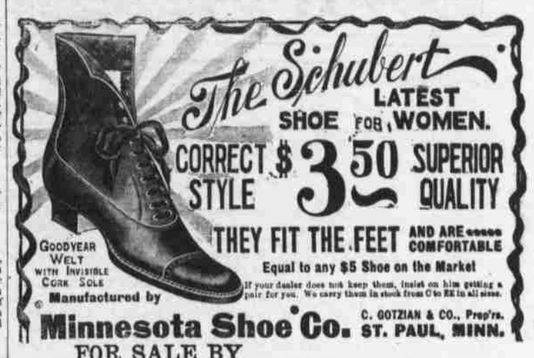

FOR SALE BY
BONE & McDONALD.

COOK & COX,
Contractors and Builders.
SHOP WORK A SPECIALTY.

Our shop now has every facility for turning out first-class work in the line of BRACKET WORK, PORCH COLUMNS, TURNING AND BAND SAWING. We can build a house of any description, and complete it with all the latest and improved embellishments.
—Estimates Furnished.—
Shop back of Glacier office.

Hood River Pharmacy
G. E. WILLIAMS, Proprietor.
Headquarters for everything you need in
Patent Medicines, Fresh Drugs, Soaps, Perfumes,
BRUSHES OF ALL KINDS.
Prescriptions Our Specialty.

S. E. BARTMESS,
---FURNITURE---

The young man loves the young woman; That's his business.
The young woman loves the young man; That's her business.
The young man and young woman get married; That's the preacher's business.
They will need furniture, carpets, wall paper and building material; That's my business.
FUNERAL DIRECTOR AND EMBALMER. S. E. BARTMESS.

HANNA & HARTLEY,
THE GROCERS,
Are still doing business at the same old stand, and their cash prices are pleasing their trade. We have no large bank account to boast of but believe in the old saying that "A nimble sixpence beats a lazy dollar," therefore we are satisfied with
Quick Sales and Small Profits.

COME AND SEE THE
Columbia Nursery's
Large assortment of choice Trees. Especially fine lot of one and two year old Apple.
WE CAN SUIT YOU. Send in your order early.
H. C. BATEHAM, Propr.

NOTICE FOR PUBLICATION.

Land Office at The Dalles, Oregon, Feb. 5, 1902.—Notice is hereby given that the following-named settler has filed notice of his intention to make final proof in support of his claim, and that said proof will be made before Geo. T. Prather, U. S. Commissioner, at Hood River, Oregon, on Saturday, March 22, 1902, viz:

ALEXANDRE LEROUX,

of Mt. Hood, Oregon, H. E. No. 5810, for the lots 1, 2, 8 and 9, section 27, township 1 north, range 10 east, W. M.

He names the following witnesses to prove his continuous residence upon and cultivation of said land, viz:

S. M. Baldwin, David Cooper, Robert Leasure and Samuel Hess, all of Mt. Hood, Oregon.

f14m21 JAY P. LUCAS, Register.

CONTEST NOTICE.

Department of the Interior, United States Land Office, The Dalles, Oregon, February 11, 1902.—A sufficient contest affidavit having been filed in this office by William S. Nelson, contestant, against homestead entry No. 8800, made July 18, 1900, for the northeast quarter section 34, township 2 north, range 9 east, W. M., by Andrew C. Duffy, contestee, in which it is alleged that said Andrew C. Duffy has totally abandoned said homestead and has not been thereon for more than six months last past, and that said abandonment still exists; and that said alleged absence from the said land was not due to his employment in the army, navy or marine corps of the United States as a private soldier, seaman, officer or marine during the war with Spain, or during any other war in which the United States may be engaged; said parties are hereby notified to appear, respond and offer evidence touching said allegation at 1 o'clock P. M. on April 7, 1902, before the Register and Receiver at the United States Land Office in The Dalles, Or.

The said contestant having, in a proper affidavit, filed January 29, 1902, set forth facts which show that after due diligence personal service of this notice can not be made, it is hereby ordered and directed that such notice be given by due and proper publication.

f14m14 JAY P. LUCAS, Register.

NOTICE FOR PUBLICATION.

Land Office at The Dalles, Oregon, Feb. 5, 1902.—Notice is hereby given that the following-named settler has filed notice of his intention to make final proof in support of his claim, and that said proof will be made before the Register and Receiver at The Dalles, Oregon, on Monday, March 24, 1902, viz:

JOHN EVANS,

of Mosier, Oregon, H. E. No. 5483, for the south ½ southwest ¼ section 26, northwest ¼ northwest ¼ section 35, and northeast ¼ northeast ¼ section 34, township 2 north, range 11 east, W. M.

He names the following witnesses to prove his continuous residence upon and cultivation of, said land, viz:

George Ireland, G. R. Wood, V. C. Young and C. A. Cramer, all of Mosier, Oregon.

f14m21 JAY P. LUCAS, Register.

Taken Up.
Two colts—one bay about 5-year-old, with white hind foot and star in forehead. One iron-gray mare about 3 years old.
m14 IKE NEALEIGH

Incubator and Brooder
For sale. A 60-chick hot-water Brooder, factory made, and one hot-water Incubator, 300-egg size, home made but good and in good condition. $25 for the two. DAVID UPTON.

Hay for Sale.
Apply to T. J. Cunning, or to
f14 C. E. MARKHAM.

Strayed.
Cow and calf. C