Hood River Glacier

FRIDAY, JULY 19, 1901.

BRIEF LOCAL MATTERS.

Uriah Heep cigars.
Ice at Cole & Graham's.
Shingles at Savage's.
Fishing tackle at Coe's.
Paints and oils at Savage's.
Buy your lime at Sherrill's.
Roof paint, $1 per gal., at Savages.
Jolly ice cream at Coe's Saturday.
Fresh cream at the Royal every a. m.
Fresh bread every day at the Royal.
Buggies and road wagons at Savage's.
We have some bargains in groceries at Rand's.
Shirt waists, full line, at Bone & McDonald's.
For Sale—Two show cases. Inquire of F. E. Jackson.
A lot of white can rubbers, 5 cents a dozen at Savage's.
Always in stock. Best grade of linseed oil at Sherrill's.
See the kitchen treasure and cupboard combined at Sherrill's.
Don't forget the bed bug proof iron bed steads at Sherrill's.
Those iron beds at Sherrill's are hard to beat for the money.
A lady's horse, a good buggy and a $12 harness at $125 for sale by Dr. F. C. Brosius
When you buy get a Selz shoe; they will make your feet glad. For sale at Rand's.
When you want a good smoke, buy the "Uriah Heep" cigar. For sale by all dealers.
Bone & McDonald are agents for Osborn farm machinery, reapers, mowers, rakes, etc.
Now is the time to take pleasure in hammocks. Sherrill's is the place to get them.
Note the Price.—Stone jars, stone churns, bean crocks at 15c per gallon, at J. E. Rand's.
We have plenty of money to loan on first class real estate for long term. Prather & Barnes.
More Royal Ranges sold in Hood River than any other. See them at Savage's, headquarters for stoves.
Chas. Riggs, the jeweler, has removed to Hanna & Hartley's grocery store, opposite the Glacier office.
We are closing out our stock of Planet Jr goods. Get some of them before they are all gone, at Rand's.
Sherrill's is the place to buy your sash and doors. Call and get his prices before buying elsewhere.
Bed bugs are holding indignation meetings all over the valley, all on account of Bartmess' iron bed steads.
The man who picked up a roll of blankets on the Dalles road, July 8th, is requested to leave the same at this office.
Bear in mind that W. W. Treat has for sale a fine assortment of the Charter Oak stoves and ranges equal in prices to any others in the market and one-third heavier. Every stove and range warranted to give satisfaction.

The constant drop of water
Wears away the hardest stone,
The constant gnaw of Towser
Masticates the toughest bone,
The constant cooing lover
Carries off the blushing maid,
And the constant advertiser
Is the one who gets the trade.

Cream puffs Friday and Saturday at the Royal.
The price of lots in Barrett-Sipma addition has been advanced to $75.
Dr. J. F. Watt is a delegate to the grand lodge, A. O. U. W., in Portland.
Miller Bros., who are baling hay in the valley, report that the crop is good.
Lost—A watch, for which a reward will be paid on its return to Mrs. H. D. Newby.
Mrs. Robert Collier and daughter, of Portland were guests of Mrs. A. Ingalls last week.
Troy Shelley last week sold 20 acres of unimproved land on the East Side to Albert Shiller for $350.
Mrs. Jane A. Clough returned from Milton last week, bringing with her her neice, Miss Ethel Hull.
E. W. Udell is in Sherman county looking for a farm. He finds he needs a change of climate for his rheumatism.
The gospel tent of the Latter Day Saints will be moved Friday to the grove at the Advent church near Tucker.
Lost—A black bill book, with four return tickets to Portland, and other papers. Finder will leave at Glacier office and receive reward. H. L. HAYES.
H. L. Howe last week made sale of his 7-acre tract two miles south of town to J. A. Cook, recently from the Willamette valley; consideration $1,200.
The members of the zouave company who have not obtained a copy of the Telegram with the company picture may do so by calling at Booth's store.
Mrs. M. V. Harrison and daughter Lella came up from Portland on the Regulator, Wednesday, and will visit relatives and friends in Hood River for a month.
James Parker, this week, sold 10 acres, adjoining the southwest corner of his mother's place on Hood river, to S. A. Knapp. Prather & Barnes did the work; consideration $500.
J. W. Morton and son Leslie returned Monday night from a trip to Salem. While there Mr. Morton finished settling up the estate of his father, which amounted to about $15,000.
F. B. Barnes has moved into his new house in Coe's addition. The Bishop house on State street, vacated by Mr. Barnes, has been sold to Geo. F. Coe, who moved in last week with his family.
W. B. Fitch of Chicago, one of the firm of Price & Co., tailors, arrived here Sunday. Mr. Fitch is a brother-in-law to the Graham brothers. His wife has been visiting here for the past two months.
A well 16 feet deep, in Barrett-Sipma addition, on Mr. Searles' property, was dug, curbed and completed, with plenty of water, one afternoon last week. Lots adjoining this property are for sale at the Emporium at $37.50 each.
J. L. Henderson of the Emporium made sale last week of 15 acres of the Stallings place to M. A. Cook for $1,275 cash; a block in Pleasant View to G. J. Gessling for $525 cash; the Geo. Wishart 40 acres, East Side, to W. V. Johnson, for $750 cash; and several lots in Barrett-Sipma addition.
Professor J. R. Robertson, head of the department of history and political science at Pacific university, Forest Grove, was in Hood River during the week, looking after the interests of his university. It is expected that a number from Hood River will attend at Forest Grove this fall.
Prather & Barnes will sell round-trip tickets by way of White Collar Line for Astoria, Long Beach and Seaside. Baggage will be checked through to the coast with no extra charge for transferring. Persons desiring to make the trip can remain all night on the Bailey Gatzert at Portland and be transferred to the Astoria boat without trouble.

The automobile trip of E. Y. Judd to Cloud Cap Inn last week proved such a venture feasible, but the route is too steep to make auto trips to the mountain a common occurence. Mr. Judd had a machine constructed especially for mountain roads, and with his gasoline motive power he had but little difficulty in climbing the steep grades, but the deep snow drifts in the road about a mile below the Inn, prevented the Inn from being reached. Mr. Judd said he was well satisfied with the trip, and especially the return trip, the swift flight of the automobile down the steep grades furnishing exceedingly keen exhilaration.

Daves Divers sold his fighting gander to J. T. Nealeigh. The gander got to be too much for the old man. Every time he went into the yard where the gander was he would have to fight him, and the bird would flop his wings with such force against Mr. Divers' legs as to make them sore for days. One time Mr. Divers was looking for a goose's nest on the bank of his reservoir, when the gander slipped up behind and grabbed him by the seat of the breeches and pulled him backwards into the reservoir.

The board of directors of school district No. 2 have let to W. J. Campbell the contract for the new school building in that district, to be located at Nicolai's mill. Miss Edna Brown of The Dalles has been secured to teach the term of school. It is expected that the attendance will be about 30. School will begin September 9th. The Frankton school will open at the same time, with William Ferrill, from the East, as principal, and Miss Stella Brown of The Dalles as assistant.

F. P. Friday and family arrived Monday from Chehalis, and have moved into the Tostevin residence in Blowers' addition. Mr. Friday is here to superintend the construction of the new brick store of Otten & Friday. Mr. Friday is a man of pleasant address, and being possessed of good business ability he should succeed well in his business opening in Hood River.

W. W. and C. N. Dakin of Detroit, Minn., arrived in Hood River last week and will make their homes here. C. J. Dakin, father of these two, is located on Mart Rand's farm on the East Side. W. W. Dakin has been for several years connected with the University of Minnesota as mechanical designer for scientific apparatus for the physical laboratories. The U. of M. has an attendance of 3,400 students.

A marriage in high life in the noble red family took place recently at White Salmon. Slim Jim's boy married Mrs. Joshway's girl. Slim Jim, following a custom of his tribe, gave costly presents to the members of the bride's family. The presents consisted of eleven horses, several trunks, blankets, lace, calico, shoes, overalls, three dogs, two cats, an army musket, buffalo-hide trunk, etc.

Rev. F. E. Dell, pastor of the Congregational church at Astoria, and Rev. J. L. Hershner will exchange pulpits during the month of August. This exchange is made at the request of Rev. Dell who is a sufferer from rheumatism and hopes to obtain relief in the genial climate of Hood River. While here, Rev. and Mrs. Dell will occupy the Congregational parsonage.

Rev. R. G. K. Berry concluded his series of lectures on ecclesiastical history at the Valley Christian church, before a crowded congregation, last Sunday night, and left Tuesday for McMinnville. The free-will offering for the lectures amounted to $15. Rev. Berry is connected with the editorial department of the Christian, published at San Francisco.

In the rush of items after the 4th of July, last week, the Glacier failed to mention the return of Judge and Mrs. L. Henry from their camp at St. Martin's springs. The judge came home much improved in health and will go back again. He found several old soldiers there for health, mostly affected, like himself, with diseases contracted in the army.

The social Tuesday night, given at the Valley Christian church by the Y. P. S. C. E. society of the church, was a very pleasant and successful affair, a large number of people enjoying the occasion. Ice cream, fruits and light summer beverages were served. The receipts of the evening amounted to $24, of which $16 were clear profit for the society's use.

A. I. Mason has resigned his position in the postal service in Portland and will now look after his large young orchard on the East Side that is just coming into bearing. He wants 150 cords of wood cut, to clear more land to plant more orchard, but says he will cut it himself if some one doesn't apply for the job soon.

The ladies' aid society of the Congregational church will hold no more meetings until September 1st. In the early fall they will give a fakir fair. The society will resume its teas in September with the following committee: Mesdames Armor, Barnes, Batcham, Thompson and Tostevin and Miss White.

The W. R. C. will serve ice cream tomorrow, Saturday, on Mrs. Geo. P. Crowell's balcony, from 2 to 6 o'clock. The proceeds will go toward erecting a monument to the memory of the patriotic women who served the Union soldiers in any capacity during the civil war.

Last Friday, while alone in her currant patch at Edgemont, Mrs. T. J. Gunning spied a big rattlesnake. She didn't get rattled till after she had killed the snake with a garden rake; then she went to the house and collapsed on the lounge. The snake had 12 rattles and a button.

J. H. Shoemaker is building two additions to his house, which will make it one of the most commodious farmhouses in the valley. Noble & Eastman are doing the carpenter work, R. N. Byerlee assisting.

B. R. Tucker has for sale a pair of Fish Bros.' trucks, 3½ spindle, good as new, for which he has no use since his mill burned. Just the thing for loggers or wood haulers, and he offers them cheap.

G. J. Gessling, secretary of the Hood River Fruit Growers' Union, was kept busy all day Saturday filling out and signing checks. He paid to fruit growers on that day over $12,000.

W. G. Clelland and family have returned from California and expect to make their home in Portland. After several months' stay in California they think Oregon is good enough.

W. S. Cooper of Sherman county was in Hood River Saturday. Mr. Cooper recently sold his ranch near Wasco for $16,500. He bought the ranch last fall for $11,000.

Tuesday evening, Alice Crosby of the East Side fell from her horse and broke her arm. She was brought to town and Dr. Brosius reduced the fracture.

S. H. Cox returned from Cloud Cap Inn, Wednesday, where he has been building a house, 18x20, three rooms, for W. M. Ladd of Portland.

C. A. Wyman presented the Glacier a beautiful boquet of sweet peas in which there were 23 distinct varieties.

C. G. Hansen, conductor on the O. R. & N., is rusticating on his ranch in Hood River during his month's vacation.

Mrs. William Lewis of Nanaimo, B. C., is visiting her mother, Mrs. Joseph McGuire.

The Royal Bakery will be open Sundays from 12 to 1:30.

Swell the Chorus of the Union.

The mystic chords of memory, stretching from every patriot grave to every heart and hearthstone all over this broad land, will yet swell the chorus of the Union when touched as they surely will be by the better angels of our nature.—Lincoln's Inaugural Address, 1861.

"The mystic chords of memory,
Stretching from every patriot grave
To every heart and hearthstone,"
Will ever be a means to save
And "swell the chorus of the Union"
From "sea to sea over this broad land"
When touched as they surely will be
By some "better angel's hand."

Thus good old Abram Lincoln said,
'Twas in eighteen sixty-one;
He wished the Union's fame to last
Till all earthly time was done;
And he knew his country's honor,
The glory of his native land,
Could only be preserved intact
By a patriotic stand.

We have met in Philadelphia,
Whence the Declaration came;
We "are, of right had ought to be,"
A nation with a nation's name;"
There "swelled the chorus of the Union,"
And it came from one and all—
We will guard our country's honor
And her flag shall never fall.

We have met in fair Astoria,
'Twas in eighteen ninety-two;
Gave to Robert Gray of Boston
All the glory that was due;
Swelled the chorus of the Union
Where his vessel floated on
The channel deep and wide and strong,
Even "where rolls the Oregon."

We have met in fair Chicago
A centennial to greet,
Of the time when bold Columbus
Touched Columbia with his feet—
Swelled "the chorus of the Union"
By an expedition grand,
When 'mong ourselves we had no foe,
Nor a foe in foreign land.

Let us meet in old St. Louis,
In nineteen hundred and three,
Celebrate one more centennial
"In this great land of the free"—
"Swell the chorus of the Union,"
Just alike for West and East,
Just alike for North and South,
For 'twill be the nation's feast.

Let us meet at old Fort Clatsop,
And in nineteen hundred five,
Celebrate another cycle
Since brave Lewis and Clark arrived—
"Swell the chorus of the Union
Once more by the Western sea;
"We are one and indivisible,"
May it thus forever be.

Let us meet again at Jamestown,
And in nineteen hundred seven,
Wake a patriotic fervor
"That shall reach from earth to heaven"—
Swell the chorus of the Union,
Rally every patriot band,
For once more the time is coming
For rejoicing in our land.

Let us meet again at Plymouth,
In the year of nineteen twenty,
Where our early fathers hungered,
Where is now a land of plenty—
"Swell the chorus of the Union,"
Where our fathers met the shock
Of the savage from his ambush,
Gaze upon Forefathers' Rock.

Let us meet in fair Alaska
And the "islands of the sea,"
When the time shall come to honor
Each century of Liberty—
"Swell the chorus of the Union,"
Hawaii, Porto Rico, Tiaum,
The islands of the Philippines,
Other lands of Uncle Sam.

Let us meet with the old soldiers
Ere they hasten to the grave,
And the Pioneers of Oregon,
All who helped this land to save—
"Swell the chorus of the Union,"
Sing the praise of heroines,
Sing the praise of patriot sages,
From Puritans to Philippines.

Let us meet on every mountain,
Valley, lake and stream and sea,
Let us drink from every fountain
Flowing pure for liberty—
"Swell the chorus of the Union,
Let it sound from shore to shore,"
Till all men shall hold communion
Together, free for evermore.

CARSON C. MASHER.

Hood River, Oregon, July 13, 1901.

Council Proceedings.

Council met in council chambers Monday night. Present, Mayor Brosius, Aldermen Bell, Davidson, Luckey, McDonald and Shaw. Minutes of last regular meeting were read and approved.

Finance committee reported that the reports of recorder and treasurer had been examined and the committee found a discrepancy of $7.20 in favor of the recorder's report.

Special ordinances relating to street grades were read and referred to a committee consisting of the mayor and Bell and McDonald, to report at next meeting, the ordinances to lie on the table in the meantime. Motion that this committee also report a sidewalk ordinance was adopted.

Ordinance vacating part of Columbia street was laid over till next meeting.

Claims against the town were read and allowed as follows:

Bone Bros	$ 20 00
J. W. Parker	2 00
Ed Mayes	2 00
Mattie Dukes	3 00
W. A. Isenberg	3 00
E. S. Olinger	30 00
M. A. Cook	2 00
Charles Temple	4 50
Bone & McDonald	7 80

Adjourned.

Farewell Reception.

Wednesday night, the home of Rev. and Mrs. J. L. Hershner, on Sherman street, was invaded by the members and friends of the Congregational church, the occasion being a farewell reception to Mrs. J. E. Armor extended by the members of her Sunday school class. From eight to eleven it was a pleasant social time for those present, but all regretted the loss to church and social work of Mrs. Armor, who leaves shortly for Seattle. F. B. Barnes, superintendent of the Sunday school, expressed on behalf of Mrs. Armor's class the esteem of her pupils for her and their regret at her departure. Rev. Hershner extended prayer. There was piano music, and refreshments of ices and cakes daintily served.

Church Notices.

Congregational Church.—Preaching services, with worship, will be conducted by the pastor at 11 a. m. Subject of sermon, "Walking With Christ." C. E. service at 7:15 p. m. Sunday school at 10 a. m. No evening service. You are cordially invited to attend these services. J. L. HERSHNER, pastor.

United Brethren Church.—Sunday school at 10 a. m. Preaching at 11 a. m. and 8 p. m. C. E. at 7:30. Prayer service Wednesday evening at 8. H. C. Shaffer, pastor.

Valley Christian Church.—Sunday school at 10 a. m. Preaching at 11 a. m. Endeavor at 7:30 p. m. Preaching at 8:15 p. m.

Rev. J. W. Jenkins will preach at the Crapper school house on Sunday, July 21st, at 3 o'clock p. m.

A youthful graduate of the agricultural college at Corvallis and his bride were touring in the East. When visiting a town in Michigan, they passed an engine house which had a tower, making it look like a church. "I wonder what church that is," she inquired. He replied after reading the sign, "Deluge, No. 3." "I guess it must be the Third Baptist."—Courier-Herald.

Reduced Prices

In Shoes. We have some nice light weight Shoes in tan and black that we offer you now at prices that you can't get away from.

Men's Tan Shoes reduced from $2.75 to $2.

Men's fine Kangaroo Calf Shoes, $2.00.

Ladies' "Federation," best material, best lasts, union made—there is nothing better at the price anywhere—we sell them at the same price they would cost you in Boston, $2.50.

LADIES' WRAPPERS.

We have all sizes yet in nice summer weight, very pretty patterns, $1.00.

Featherbone Corsets, the F. C. brand. Most of our customers realize their comfort and wear-resisting worth. No use to look farther when you can get so much for 50c and $1.00.

You probably know about our ladies' gloves at $1.00; most all the ladies are wearing them; nothing equal at the price.

Men's Gloves, combination buckskin, $1.00.

Plymouth buckskin Gloves, $1.50.

Castor Horse Gloves, asbestos tan, $1.25.

For inside prices on White Sewing Machines, see us.

THE PEOPLE'S STORE.

Booth's
Store News.
32d SATURDAY SURPRISE SALE.

MEN'S SUMMER SUITS—Cool, comfortable and dressy, for business or pleasure, made of light weight, gray covert cloth, will not show dust, and will wear like a $25 suit. Coat, Vest and Trousers, made with belt straps,

Special for Saturday, $3.88.

TOWELS—You need so many this weather. We have them in cotton at 5, 7 and 10c, and linen at 12½, 15 and 20c. Also, pure linen Crash Toweling at 11c and 12½c per yard.

HOSIERY AND UNDERWEAR for men and women. Our prices are not matched anywhere, with goods of equal quality.

Men's Half Hose—Black or fancy Lisle thread; you've always paid 25c for them ..... per pair 20c

Men's Underwear—English Lisle Thread, Sky Blue, Shirts and Drawers all sizes ..... per garment 50c

A Word to the Ladies—If you want a cool, comfortable summer suit, at a little price, come in and let us show you what we have; it will be a pleasure.

EMBROIDERIES. LACES. INSERTIONS.

THE LITTLE STORE WITH LITTLE PRICES.

CLOUD CAP INN

CONFECTIONERY.

None but the finest grades of Confections kept. Home-make Taffy, Ice Cream and Fruits. Ice-cream Sodas served from the finest up-to-date fountain in town.

Agent for The Dalles Laundry. Special rates for family washing.

ERNEST V. JENSEN.

REMOVAL.

Having removed to the new store building one door west of old location, I would respectfully invite old friends and new customers—everybody—to give us a call when needing goods in our line. We do not handle everything but will enlarge along the lines of

Books, Magazines, Stationery and Kindred Goods,

As the demand may warrant, and shall endeavor to merit a share of your patronage. Respectfully yours,

E. R. BRADLEY.

Job Printing a Specialty.

DAVENPORT BROS.

Are running their two Mills, Planer and Box Factory, and can fill orders for

LUMBER,
Boxes, Wood & Posts

On short notice.

THE DALLES HOSPITAL.

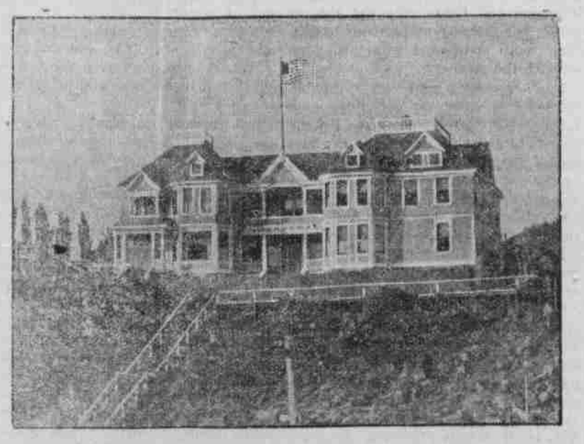

P. O. Box 646, The Dalles, Oregon.

Died.

In Hood River valley, July 17, 1901, John C. Markley, aged 70 years. Deceased met death from heart failure.

John C. Markley was born in Ashland, Ohio, November 4, 1830. When a child, he moved with his parents to Illinois, where he lived until the early 60's, when he moved to Kansas, and lived there till he came to Hood River 12 years ago. Mr. Markley has had a very eventful career. A life-long democrat, he followed Lincoln and Douglas through Illinois during that historical debate when Douglas defeated Lincoln for U. S. senator. Later in Kansas he was on intimate terms with the noted men of the plains, entertaining at his house such as "Buffalo Bill," "Wild Bill" and others. He was at one time a great hunter and at one time ranked among the crack shots of the plains.

[Timber Land, Act June 3, 1878.]

NOTICE FOR PUBLICATION.

United States Land Office, Vancouver, Wash., June 18, 1901.—Notice is hereby given that in compliance with the provisions of the act of congress of June 3, 1878, entitled "An act for the sale of timber lands in the states of California, Oregon, Nevada and Washington Territory," as extended to all the public land states by act of August 4, 1892.

ANTONE NELSON,

of Oregon, has this day filed in this office his sworn statement No. 2243, for the purchase of the south ½ southwest ¼, and south ½ southeast ¼ of section No. 8, in township No. 6 north, range No. 11 east, W. M., and will offer proof to show that the land sought is more valuable for its timber or stone than for agricultural purposes, and to establish his claim to said land before the Register and Receiver of this office at Vancouver, Wash., on Thursday, the 19th day of September, 1901.

He names as witnesses: Harry W. Sellinger, Robert F. Cox, George R. Sellinger and August J. Wagner, all of Trout Lake, Wash.

Any and all persons claiming adversely the above-described lands are requested to file their claims in this office on or before said 19th day of September, 1901.

je28a40 W. R. DUNBAR, Register.

THIS SPACE RESERVED FOR

Bone & McDonald.

FOR SALE BY

BONE & McDONALD.

Sherrill THE HOUSE FURNISHER.

Large assortment of Hammocks. Look at them. 75c and up.

Iron Beds, latest designs and lowest prices.

PAINTS AND OILS. The best is the cheapest. I have them.

BUILDING MATERIAL, including

Windows, Doors, Moldings Lime and Hair,

At Portland prices.

A large assortment of WALL PAPER in new shades and designs.

Undertaking and Embalming.

Get prices on anything in the Furniture line of me before going elsewhere. At my old stand on Oak street.

W. E. SHERRILL.

For SPRAYING MATERIAL Call on Clarke.

For PURE FRESH DRUGS, Call on Clarke.

For all kinds of PATENT MEDICINES, Call on Clarke.

For WALL PAPER, Call on Clarke.

For ANYTHING IN THE DRUG LINE, Call on Clarke.

The Glacier Pharmacy

HOOD RIVER, OREGON.

Prescriptions a Specialty.

Agent for the SHERWIN-WILLIAMS PAINTS.

S. E. BARTMESS,
---FURNITURE---

The young man loves the young woman;
That's his business.
The young woman loves the young man;
That's her business.
The young man and young woman get married;
That's the preacher's business.
They will need furniture, carpets, wall paper and building material;
That's my business.

S. E. BARTMESS.

FUNERAL DIRECTOR AND EMBALMER.

NOTICE FOR PUBLICATION.

Land Office at Vancouver, Wash., June 21, 1901.—Notice is hereby given that the following-named settler has filed notice of his intention to make final proof in support of his claim, and that said proof will be made before the Register and Receiver U. S. Land Office at Vancouver, Wash., on Saturday, August 10, 1901, viz:

JOHN UNGER,

Of Lyle, Wash., H. E. No. 9824, for the NW ¼ of SE ¼, N ½ of SW ¼ and SW ¼ of NW ¼ of sec. 33, Tp. 4 north, range 12 east, Will. Mer.

He names the following witnesses to prove his continuous residence upon and cultivation of said land, viz:

Oscar S. Parsons, Edgar A. Hopper, Hasken Trabue and Russell B. Swan, all of Lyle P. O., Washington.

je28a42 W. R. DUNBAR, Register.

[Timber Land, Act June 3, 1878.]

NOTICE FOR PUBLICATION.

United States Land Office, Vancouver, Wash., June 20, 1901.—Notice is hereby given that in compliance with the provisions of the act of congress of June 3, 1878, entitled "An act for the sale of timber lands in the states of California, Oregon, Nevada and Washington Territory," as extended to all the public land states by act of August 4, 1892.

ARTHUR C. STUBLING,

Of The Dalles, county of Wasco, state of Oregon, has this day filed in this office his sworn statement, No. 2214, for the purchase of the south ½ southeast ¼, southeast ¼ southwest ¼ section 9, and southwest ¼ southwest ¼ of section No. 10, in township No. 3 north, range No. 9 east, W. M., and will offer proof to show that the land sought is more valuable for its timber or stone than for agricultural purposes, and to establish his claim to said land before the Register and Receiver of this office at Vancouver, Wash., on Thursday, the 19th day of September, 1901.

He names as witnesses: Frank G. Connelly of The Dalles, Or.; Thomas W. Lusk and Hugh Lusk of Chenowith, Wash.; and Chas. J. Stubling of The Dalles, Or.

CHARLES J. STUBLING,

Of The Dalles, county of Wasco, state of Oregon, has this day filed in this office his sworn statement, No. 2245, for the purchase of the north ½ northeast ¼, section 9, and north ½ northwest ¼ of section No. 10, in township No. 3 north, range No. 9 east, W. M., and will offer proof to show that the land sought is more valuable for its timber or stone than for agricultural purposes, and to establish his claim to said land before the Register and Receiver of this office at Vancouver, Wash., on Thursday, the 19th day of September, 1901.

He names as witnesses: Frank G. Connelly of The Dalles; Thomas W. Lusk and Hugh Lusk of Chenowith, Wash.; and Arthur C. Stubling of The Dalles, Or.

Any and all persons claiming adversely the above-described lands are requested to file their claims in this office on or before said 19th day of September, 1901.

je28a30 W. R. DUNBAR, Register.

Fresh Cow.

A gentle family cow, fresh, for sale by

H. M. ABBOTT,

On the T. R. Coon place.

[Timber Land, Act June 3, 1878.]

NOTICE FOR PUBLICATION.

United States Land Office, Vancouver, Wash., May 24, 1901.—Notice is hereby given that in compliance with the provisions of the act of congress of June 3, 1878, entitled "An act for the sale of timber lands in the states of California, Oregon, Nevada and Washington territory," as extended to all the public land states by act of August 4, 1892.

OLIVER P. KRIGBS,

Of Fulda, county of Klickitat, state of Washington, has this day filed in this office his sworn statement No. 2258 for the purchase of the lot 1 of section No. 2, and lots 2, 3 and 4 of section No. 1, in township No. 5 north, range No. 11 east, W. M., and will offer proof to show that the land sought is more valuable for its timber or stone than for agricultural purposes, and to establish his claim to said land before the Register and Receiver of this office at Vancouver, Wash., on Tuesday, the 27th day of August, 1901.

He names as witnesses: Halsey D. Cole, John Wyers, Benjamin F. Oneil and Samuel M. Cole, all of Fulda, Washington.

Any and all persons claiming adversely the above-described lands are requested to file their claims in this office on or before said 27th day of August, 1901.

m31a7 W. R. DUNBAR, Register.

[Timber Land, Act June 3, 1878.]

NOTICE FOR PUBLICATION.

United States Land Office, Vancouver, Wash., May 25, 1901.—Notice is hereby given that in compliance with the provisions of the act of congress of June 3, 1878, entitled "An act for the sale of timber lands in the States of California, Oregon, Nevada and Washington Territory," as extended to all the public land states by act of August 4, 1892.

MORDICAI JONES,

Of Husum, county of Klickitat, state of Washington, has this day filed in this office his sworn statement, No. 2214, for the purchase of the southeast quarter of section No. 35, in township No. 6 north, range No. 11 east, W.M., and will offer proof to show that the land sought is more valuable for its timber or stone than for agricultural purposes, and to establish his claim to said land before the Register and Receiver of this office at Vancouver, Wash., on Friday, the 16th day of August, 1901.

He names as witnesses: Jonithan L. Stump, Leonard Stump, and Jennie Stump, all of Fulda, Wash., and Gwentlian Jones of Husum, Wash.

GWENLLIAN JONES,

Of Husum, county of Klickitat, state of Washington, has this day filed in this office his sworn statement, No. 2215, for the purchase of the southwest quarter of section No. 35, in township No. 6 north, range No. 11 east, W.M., and will offer proof to show that the land sought is more valuable for its timber or stone than for agricultural purposes, and to establish his claim to said land before the Register and Receiver of this office at Vancouver, Wash., on Friday, the 16th day of August 1901.

He names as witnesses: Jonithan L. Stump, Leonard Stump and Jennie Stump, all of Fulda, Wash., and Mordical Jones of Husum, Wash.

Any and all persons claiming adversely the above-described lands are requested to file their claims in this office on or before said 16th day of August, 1901.

je7a9 W. R. DUNBAR, Register.