

FOUR SQUARE CHURCH
2200 Roberts rd.
K. L. Mathewson, pastor
Sunday:
9:45 a.m.—Sunday school
11 a.m.—Worship
6:30 p.m.—Adult and youth meetings

PENTECOSTAL CHURCH OF GOD
Fifth and Pine Sts.
Andrew W. Rahn, pastor
Sunday:
9:45 a.m.—Sunday school
11 a.m.—Evangelistic service
11 a.m.—Children's church
7:30 p.m.—Evangelistic service

JEHOVAH'S WITNESSES
Kingdom Hall
2402 Jacksonville highway
H. S. Nixon, congregation servant
Sunday:
3 p.m.—Public talk
5:15 p.m.—Watchtower study
Tuesday:
8 p.m.—Bible study
Friday:
7:30 p.m.—Service meeting and theocratic ministry school

ROGUE VALLEY
LANDMARK MISSIONARY BAPTIST CHURCH
438 East Pine St.
Eld. A. W. Meyer, pastor
Sunday:
10 a.m.—Sunday school
11 a.m.—Worship service
6:30 p.m.—Bible study
7:30 p.m.—Evening service

PHILADELPHIA CHURCH
(Non-sectarian)
1500 Grandview ave.
Mr. & Mrs. Thomas White, pastors
Sunday:
10 a.m.—Sunday school
11 a.m.—Worship
6:30 p.m.—Evangelistic service
Wednesday:
7:30 p.m.—Prayer meeting

EAGLE POINT
SHALIM POINT SEVENTH-DAY ADVENTIST
Crater Lake hwy., near Sams Val.
A. P. Ritz, pastor
Saturday:
10 a.m.—Sabbath school
11 a.m.—Worship
7:30 p.m.—Prayer meeting
Wednesday:
10 a.m.—Dorcas welfare center open in Eagle Point

ROGUE VALLEY UNITARIAN
ELLISWORTH
Red Cross building
90 Hawthorne ave.
Ernest W. Winder, chairman
Sunday:
11 a.m.—Church school
12 noon—Discussion and coffee

GOLD HILL
ASSEMBLY OF GOD
Fifth ave.
Charles Pearson, pastor
Sunday:
9:45 a.m.—Church school
11 a.m.—Morning worship
6:30 p.m.—Junior church
7:30 p.m.—Evangelistic meeting
Wednesday:
7:30 p.m.—Bible study and prayer meeting

ST. LUKE'S METHODIST
2320 Siskiyou Blvd.
Charles McDonald, pastor
Sunday:
9:45 a.m.—Sunday school
11 a.m.—Worship service
6:30 p.m.—Junior High MYF
Wednesday:
8:45 p.m.—Altar choir

CHRISTIAN CHURCH
Corner Fourth st. and Sixth ave.
Dewey Jeffrey, minister
Sunday:
9:45 a.m.—Sunday school
11 a.m.—Worship service
7:30 p.m.—Bible study
Saturday:
10:30 a.m.—Choir practice

ST. MARK'S EPISCOPAL CHURCH
Fifth st. and N. Oakdale ave.
C. V. Bolster, rector
David V. A. Browne, assistant
1st Sunday in Advent:
9:20 and 10:45 a.m.—Nursery school
9:30 a.m.—Church school family service
11 a.m.—Holy communion with sermon
10 a.m. & 12:15 p.m.—Coffee hours
8:45 p.m.—Young people's fellowship
Thursday:
1:30-2:30 p.m.—Advent tea
8 p.m.—Adult confirmation class, parish hall
Friday:
11 a.m.—Holy communion

CHRISTIAN SCIENCE SOCIETY OF GOLD HILL
Fifth st. and 4th ave.
Sunday:
9:30 a.m.—Church school
11 a.m.—Morning worship
COMMUNITY METHODIST
Corner 4th st. and 4th ave.
Lochlen L. Gregory, pastor
Sunday:
9:45 a.m.—Church school
11 a.m.—Worship
6:30 p.m.—Senior MYF
Wednesday:
7:30 p.m.—Prayer meeting
8:15 p.m.—Bible study

ST. PETER'S LUTHERAN
(Missouri Synod)
1020 East Main st.
John E. Simon, pastor
Sunday:
8:15 & 11 a.m.—Worship service
9:30 a.m.—Church school
Wednesday:
7:30 p.m.—Choir
Saturday:
10 a.m.—Confirmation classes

CONCORD SPIRITUAL
CHAPEL NSAC
560 2nd ave.
Mrs. Elvina Colburn, pastor
Sunday:
7:30 p.m.—Services

WESTMINSTER PRESBYTERIAN
2000 Oakwood dr.
John O. Reynolds, pastor
Sunday:
9:30 a.m.—Church school
11 a.m.—Morning worship
7 p.m.—Senior high fellowship
Thursday:
7 p.m.—Choir rehearsal

JACKSONVILLE
FIRST PRESBYTERIAN CHURCH
Sunday:
9:45 a.m.—Sunday school
11 a.m.—Worship

SEVENTH-DAY ADVENTIST
1900 Greenwood st.
A. P. Ritz, pastor
Saturday:
9:30 a.m.—Sabbath school
11 a.m.—Worship hour
4 p.m.—Missionary volunteer
9 p.m.—Rogue Valley chorale
Wednesday:
10 a.m.—3 p.m.—Senior Dorcas
10 a.m.—Prayer meeting

PHOENIX
FIRST SOUTHERN BAPTIST
Corner First and Rose Sts.
Norm Milk, pastor
Sunday:
9:45 a.m.—Sunday school
11 a.m.—Worship service
6:30 p.m.—Training union
7:30 p.m.—Evening service
Wednesday:
7:30 p.m.—Prayer meeting
8:15 p.m.—Bible study

TRINITY BAPTIST CHURCH
Creek and South Stage rds.
Bruce O. Rogers, pastor
Sunday:
10 a.m.—Sunday school
11 a.m.—Worship service
6:30 p.m.—"A Time of Thanksgiving"

TALENT
FRIENDS CHURCH
A. Clark Smith, pastor
Elmer Weitzel, assistant pastor
Sunday:
9:45 a.m.—Sunday school
11 a.m.—Morning worship
7:30 p.m.—Evening service
Wednesday:
7:30 p.m.—Prayer and Bible study
Thursday:
10 a.m.—Women's prayer meeting
Saturday:
10:30 p.m.—Junior choir practice

UNITY CENTER OF MEDFORD
Helen and Holly church
3777 Jacksonville hwy., center.
Katharine Bosworth, minister
Sunday:
9:45 a.m.—Church school
11:15 a.m.—Worship service
Monday:
6:30 p.m.—Men of Unity
Tuesday:
6:30 p.m.—Genesis Pass study class, 200 Lewis st.
Wednesday:
1 p.m.—Prayer ministry
1 p.m.—Study class
7:30 p.m.—Study class, at center
Thursday:
2 p.m.—Abraham class, Women's Civic clubhouse, Winburn Way

METHODIST CHURCH
500 First and Walnut
Mrs. Violet M. Bolliger, minister
Sunday:
9:45 a.m.—Sunday school
11 a.m.—Morning worship
6 p.m.—Junior MYF
6 p.m.—Senior MYF
Tuesday:
10:30 a.m.—Prayer meeting
Wednesday:
7:30 p.m.—Bible study

ZION LUTHERAN CHURCH,
LCA
Fourth and Oakdale
Harvey C. Coover, pastor
1st Sunday in Advent:
9:45 a.m.—Sunday school
11 a.m.—Worship service
6:30 p.m.—School of religion
6:30 p.m.—Senior Luther League
Tuesday:
7 p.m.—Catechetical class, 2nd year
Wednesday:
6:30 p.m.—Junior choir rehearsal
7:30 p.m.—Senior choir rehearsal
Thursday:
9:30 a.m.—School of Religion class
Saturday:
9:30 a.m.—Catechetical class, 2nd year

BERIAN BAPTIST CHURCH
(Conservative)
White City
Crater Lake Hwy. & Avenue A
Richard A. Haden, pastor
Sunday:
9:45 a.m.—Sunday school
11 a.m.—Morning worship
6:30 p.m.—Baptist youth fellow-ship
7:30 p.m.—Evening service
Wednesday:
7:30 p.m.—Midweek service

COUNTY CHURCHES
MIDWAY FOUR CORNERS
3255 Table Rock Road
Ernest R. Rals, pastor
Sunday:
9:45 a.m.—Sunday school
11 a.m.—Morning worship
7 p.m.—Evening service
Wednesday:
7 p.m.—Bible study and prayer

GIBBON ACRES PENTECOSTAL
CHURCH OF GOD
139 Gibbon rd.
Tom Cardona, pastor
Saturday:
7:30 p.m.—Sing session
Sunday:
9:45 a.m.—Sunday school
11 a.m.—Morning worship
6:30 p.m.—Junior church
7 p.m.—Evangelistic service
Wednesday:
7:30 p.m.—Young people
Friday:
7 p.m.—Bible study and prayer

ASHLAND
GRACE LUTHERAN CHURCH
Frances Lane
A. R. Nickodemus, pastor
Sunday:
9:45 a.m.—Sunday school and Bible class
11 a.m.—Worship service
4 p.m.—Film, "A Letter to Nancy"
Monday:
9:30 a.m.—Bible class
Wednesday:
12 noon—College students lunch
7:30 p.m.—Adult information class
Friday:
8 p.m.—Men's club meeting
Saturday:
10 a.m.—Confirmation classes

MEADOWS UNION
SUNDAY SCHOOL
1st Meadows & Ramsey Roads
Lester Wilcox Jr., pastor
Sunday:
9:45 a.m.—Sunday School
11 a.m.—Worship Service

JEHOVAH'S WITNESSES
Kingdom Hall
230 North Main St.
W. D. Holman, presiding minister
Sunday:
3 p.m.—Public talk
4:15 p.m.—Watchtower study
Tuesday:
6 p.m.—Bible study
Friday:
7:30 p.m.—Theocratic ministry school and service meeting

PROSPECT BAPTIST
(Southern Baptist)
Community Hall
Amos L. Drake, pastor
Sunday:
9:45 a.m.—Sunday school
11 a.m.—Morning worship
6:30 p.m.—Training union
7:30 p.m.—Evening worship
Wednesday:
7:30 p.m.—Prayer meeting

CENTRAL POINT
COMMUNITY BIBLE CHURCH
Fourth and Alder sts.
Paul G. Kroon, pastor
Sunday:
9:45 a.m.—Sunday school
11 a.m.—Morning worship
6:30 p.m.—Youth meetings
7:30 p.m.—Gospel hour
Wednesday:
7:15 p.m.—Bible study and prayer meetings
8:15 p.m.—Choir practice
Thursday:
7:10 p.m.—Men's work night

RUCH COMMUNITY
Earl G. Mortlock, pastor
Sunday:
10 a.m.—Sunday school
11 a.m.—Morning worship
6:30 p.m.—Youth meeting
7:30 p.m.—Evening service
Wednesday:
4 p.m.—Highlanders
7:30 p.m.—Midweek Bible study
8:30 p.m.—Choir practice

FIRST PRESBYTERIAN CHURCH
300 1st and Oak Sts.
Donald Krug, minister
Sunday:
9 a.m.—Presbyterian Men's breakfast
9:45 a.m.—Church school
6:30 p.m.—Youth fellowship

SAMS VALLEY COMMUNITY
(Interd denominational)
School house
Sunday:
10 a.m.—Sunday school

ALBIA, Iowa (UPI) — Theodore Conrad Dubbs, 26, Portland, Ore., was killed Thursday when his car careened off a U.S. 34 curve and crashed into a tree about 1/4 mile west of here.

TRAIL COMMUNITY CHURCH
John S. Kisee, pastor
Sunday:
9:45 a.m.—Sunday school
11 a.m.—Worship
6:15 p.m.—Young people's meeting
7 p.m.—Evening service
Wednesday:
7:30 p.m.—Bible study and prayer service
Thursday:
4 p.m.—Girls choir practice

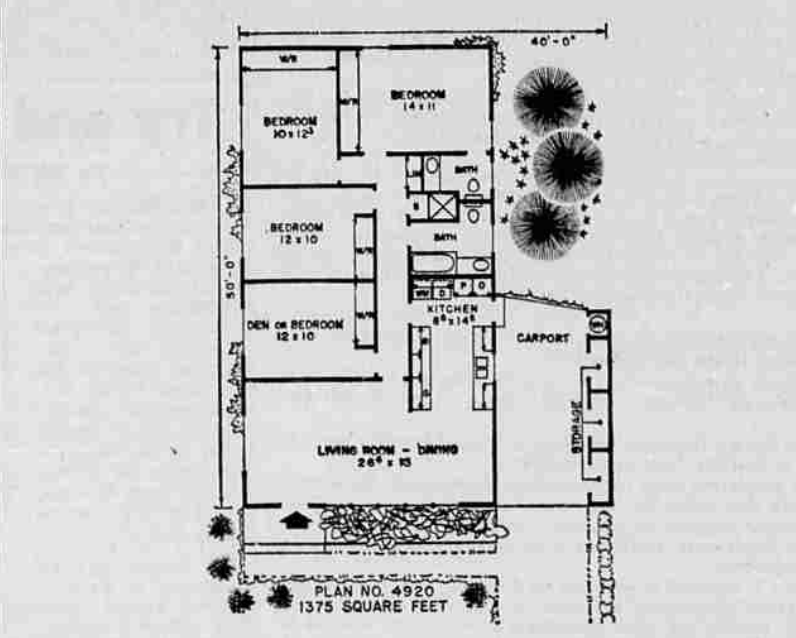
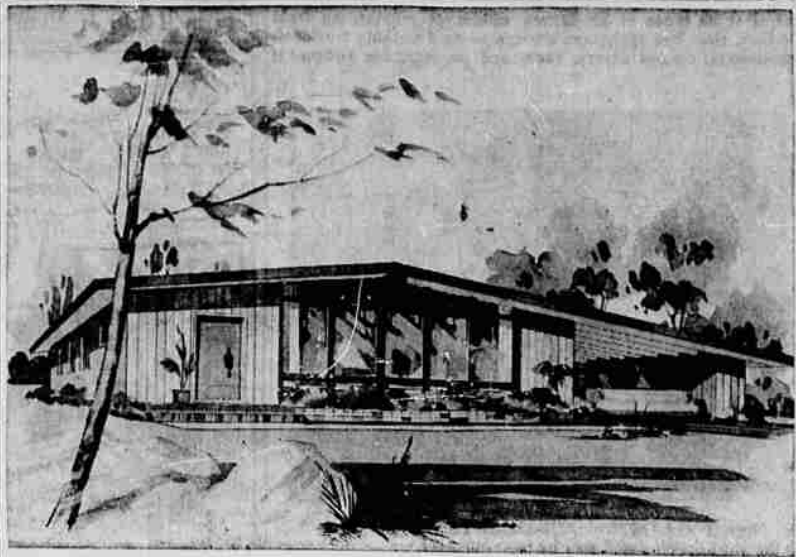

This Week's Plan for Home Builders

The extremely handsome and distinctive exterior of this contemporary home has been especially designed for the young-in-heart. We recently featured this same exterior with a three bedroom floor plan. Many requests were received for the same exterior but with a four bedroom version. This design is the result of those requests. The home has been planned for a narrow lot and a limited budget. Only by careful planning can you offer a four bedroom home in less than 1400 square feet. This is especially true when the floor plan has as many features as are illustrated here. Storage Area Everyone knows a generous amount of storage area is necessary if one is to be completely satisfied with the livability of a new home. This design will satisfy any new builder's most exacting storage demands. There is a total of 34 feet of wardrobe closets, more than is usually offered in homes half again as large as this one. There is a row of drawers extending across the bottom of all the wardrobes. This extra storage could eliminate the need for a chest-of-drawers in each of the bedrooms. In addition to the wardrobes, there are two pullman lavatories in the baths with storage below, broom and linen closets opening to the hall and a floor to ceiling pantry in the kitchen. Besides ample kitchen cabinets, wall cabinets have been located above the laundry facilities. Especially notice the three huge storage closets off the carport. Economize on Plumbing To economize on the plumbing installation, both baths plus laundry facilities and the kitchen sink have all been centrally located. There is an unusual amount of wall space in each of the bedrooms for furniture arrangement. The two windows in the master bedroom provide for cross ventilation but have been located next to the wardrobe and the entrance to the bath so as not to interfere with the placement of furniture. One of the outstanding features of this home is the combination living room-dining ell which extends completely across the front of the plan. Complete working drawings for this plan can be purchased at a cost of \$7.50 for the first set and \$5 for each additional set when ordered at the same time. This plan will be available at those prices until March 24, 1964. Please allow two to three weeks for delivery. The following home plan books are also available: Hammark Homes, \$1; Homes by Hiawatha, \$1; Town and Country Homes, \$1; Homes For Living, \$1; Distinctive Homes, \$1; Ranch and Modern Homes, \$2. All books, a \$7 value, only \$3. Send all orders for either plans or books to: Hiawatha Estes, P. O. Box 404-T, Northridge, Calif.

The Family Council

Editor's note: The Family Council consists of a judge, a physician, three clergymen, three editors and a women's editor. Each article is a summary of a family disagreement presented to the Council. The Council deals with problems major and minor, encountered by guidance counselors and social workers. Edited by Mrs. Alma Denny. (Copyright by General Features Corp.) Henry T.—Making plans this early is just courting disappointment. Viola G.—Even if our trip doesn't materialize, it's fun to work it out. Henry T.—Whenever we visit my sister and her husband lately, they're sitting on the living room floor surrounded by maps, steamship charts, brochures and pamphlets from travel agencies. Bob is a teacher and expects a sabbatical leave in 1965. It seems ridiculous for them to be working on timetables and hiking plans for Switzerland. So much can happen to them and us and the world in the meantime. Viola G.—Our preparations are partly practical and partly dreams, I admit. But I'm not the Gloomy Gus that my brother is. He thinks planning ahead is tempting Fate—that's why he won't even buy next year's coat at this year's sales! Of course Bob and I realize disasters can happen, but that won't immobilize us. We'll still go ahead on the assumption that we will spend seven months abroad. We enjoy planning. The Council: We know a couple with a Nine-Year Plan for their summers. Poring over the travel sections of newspapers is their passion. It's a form of window-shopping, or rather window-wishing. And each summer part, at least, of a carefully-laid plan comes true. Certainly Viola isn't counting on catching the 10:56 train through Simpson Pass a year-and-a-half hence. But jotting it down as part of a tentative itinerary brings castles-in-the-air down to earth, gives form to dreams, and makes more sense than idle chatter. Just as kids start sending for college catalogs shortly after starting high school or newlyweds design their someday "mansion" while living in a furnished room, so Viola and her husband are hashing out details of an important and expensive adventure, in full realization that it's all far off and subject to change. Their attitude is healthier than Henry's. They know as well as he that "anything can happen." But to them that's no reason to cower neurotically in the corners of home. Medicine When You Need It! Personal Prescription Service Anytime — DAY or NIGHT! Dial 772-2330 Because sickness never punches a time clock... your prescription service works for you twenty-four hours a day. Your health and well-being are our first concern. The next time you are in need of medication, no matter what the time of day or night, stop in or call. You can pick it up in less time than it takes to tell. Why not write down our phone number now? 772-2330 Your Headquarters for Greeting Cards • Cosmetics • Party & Wedding Supplies • Gifts • Veterinarian Supplies Your Charge Account Invited Store Hours: 9:00 A.M. to 6:00 P.M. West Main Pharmacy "DICK'S DANDY DRUGS" Where prescriptions are filled UP to a standard, not DOWN to a price! 135 W. Main at Grape—Ph. 772-2330

Thank You... We would like to take this means of expressing our appreciation for the many kindnesses, cards of sympathy and flowers following the passing of our son. Dr. and Mrs. Jouett P. Bray

Grateful Nation Contributing To Policeman's Fund

DALLAS (UPI)—A grateful nation has come to the assistance of the family of J. D. Tippit, a policeman shot to death trying to arrest the man accused of assassinating President Kennedy. Nearly \$50,000 had poured in for a heartbroken widow with three children. The gifts came from almost everyone on television personality Jack Paar to the police of the Caribbean island of Jamaica, and little children. The biggest donation came from Abraham Zapruder, a Dallas garment manufacturer. He turned over \$25,000 he got for movies he took showing bullets actually striking Kennedy. "I give this in respectful memory of a man who literally gave his life for his country," Zapruder said. Paar sent a check for \$1,000. The Jamaican police force sent \$300 collected from its ranks. To Pay Off Mortgage Walter H. Annenberg, publisher of the Philadelphia Inquirer, said he would pay off the \$12,217.04 mortgage on the Tippit home. "This is the hour for good deeds," Annenberg said. William R. Chabaha, vice president of T. J. Bettes Co., which holds the mortgage on the Tippit home, confirmed the amount of the mortgage. Chabaha said there would be a Federal Housing Administration (FHA) loan penalty of about \$125.50 and interest of probably \$75 to \$100 "depending on when Mr. Annenberg sends us the check." "But we will pay both the interest and the penalty," Chabaha said. "We don't want Mrs. Tippit to be out a dime." "I just can't find words to express my appreciation," Mrs. Tippit said. "It's just wonderful." Ellis Campbell, district director of the Internal Revenue Service, assured contributors their gifts would be tax free.

Oregon Democrats Call Moratorium

PORTLAND (UPI) — The Oregon State Democratic party has called a moratorium on all major meetings and political appearances for the remainder of the year. E. D. Spencer, state Democratic chairman, said today. The action follows the national party policy. He requested that all Democratic organizations abide by the national policy. Spencer also announced the resignation of Mrs. Gene Wiley as executive secretary of the state organization. Mrs. Wiley has accepted a position as administrative assistant to the director of the Parry Center for Children here. The action follows the national party policy. He requested that all Democratic organizations abide by the national policy. Spencer also announced the resignation of Mrs. Gene Wiley as executive secretary of the state organization. Mrs. Wiley has accepted a position as administrative assistant to the director of the Parry Center for Children here.

Three Accidents Reported in City

Three vehicle accidents in Medford were investigated by city police Wednesday, according to reports. One driver was cited, officers said, but no injuries were reported. Walter Charles Schmidt, 79, of 2477 Biddle Road, was cited for failure to yield the right of way after his car collided with a vehicle operated by Minnie Ethel Parish, 45, of 303 N. Holly St., about 1:30 p.m. at Fourth and Front Streets. Vehicles operated by Delbert Gene Woody, 20, of 710 1/2 Beekman St., and Geraldine May Howry, 34, of 417 N. Grape St., collided about 4:59 p.m. at Barnett Road and Stewart Avenue. A car registered to Gordon Stanley Johnson, 512 King St., was struck by a vehicle operated by Carolyn Westover Hildt, 25, of 322 Laurel St., while it was parked in front of his residence about 9:01 p.m.

ELKS ANNUAL MEMORIAL SERVICE 2 PM SUNDAY DEC. 1st Elks Temple Public Invited

MEDFORD MAIL TRIBUNE, MEDFORD, OREGON FRIDAY, NOVEMBER 23, 1963 A 7

Small Worlds Around Us

By LYNN M. WATKINS (Register and Tribune Syndicate 1963) This Wise Weed Appears After Cultivating Is Over That's exactly what it does—the spurge surges all over the landscape in vacant fields, along country roads, in flower beds or gardens. By using its head, or what-ever takes the place of a head in a plant, it wisely waits until most of the hoeing and cultivating is over for the summer before it sticks its head above the grass and other weeds. That way it has a better chance of growing to adulthood and assuring the further scattering of its seeds. Wherever you find a weed growing, there you can find the spurge. Left alone, it will grow a foot or more in height and accomplish it in three or four days. In a couple of weeks it will flower and may reach a height of three feet with a single stem, along which are arranged the leaves. Rather difficult to believe, this common weed claims kinship to some pretty aristocratic relatives such as the poinsettia, the castor oil plant and several members of the genus euphorbia. The genus has many members, some much too beautiful and useful to be classed as weeds. Snow-on-the-mountain is one... a dry-area weed that readily will take over an entire field if given half a chance. These weeds, really so pretty as to be often used in ornamental garden, are green and white on the top, somewhat similar to the white and green strips extending down from a mountain slope. No Beauty Like all the genus euphorbia, the spurge contains a white, milky sap as does the poinsettia and the crotons. The farmer or landowner, whose pastures may be completely overrun by "snow-on-the-mountain," sees no beauty in this prolific weed with the poetic name. All the spurges, of which the "spotted" is probably the most common, is actually a poisonous plant to some degree. The common spurge, for some reason not satisfactorily explained, is never eaten by livestock except in cases when all other forage is absent. Perhaps the inadvertent eating of some of these plants by a starving or near-starved animal suggested the name by which some farmers know this plant: the "slobber-weed." The acid juice of the spurge certainly would cause such a condition. Survival Scheme Throughout nearly all of recorded time, this weed has adopted a scheme for survival and has been successful. It is endowed with certain powers, differing only in degree, but not in kind, from those of the animal creation. It serves no economic purpose, so we class it as a noxious weed, but we have to give it credit for trying, for it will grow in spite of adversity. But at least it does add something to the soil when it is uprooted and returned to the earth. The nitrogen it uses in making its leaves and stems is made available to other crops, some of which man can use. All weeds have soil building properties to some extent. Even today, we are often surprised to learn how many weed-bodies lend their juices to the betterment of human health in the form of various medicines. Even this persistent and often troublesome weed of the genus euphorbia derives its scientific name from an ancient Greek physician by the name of Euphorbus.

NOTICE

Effective November 16 our White City office is open 9 a.m. to 5:30 p.m. Tuesday thru Saturday. CLOSED MONDAYS.

Crater Finance

Casade Shopping Center White City—826-2721

Great GIFTS AT Great SAVINGS BUY NOW! SAVE NOW! SLIDE SORTERS A REGULAR \$4.95 VALUE SPECIAL PRICE \$2.98 Triple Arrival For Santa Claus HONOLULU (UPI) — Santa Claus arrives in Hawaii this weekend — by catamaran, parachute and outrigger canoe. Jolly old St. Nick will be picked up off Diamond Head by a catamaran today for a parade through Honolulu, he'll parachute into a shopping center on the windward side of the island a short time later, and then will make another parachute jump into Kaneohe Bay, where he'll be picked up and brought to shore in an outrigger canoe. COMPCO CUSTOM PROJECTOR TABLE... If Perfect Would Sell for \$21.95 Now For Only \$9.95 ARGUS C-3 CASE & FLASH ONLY \$39.95 A REGULAR \$54.95 VALUE Brainerd's CAMERAS PHOTOGRAPHS 120 East Main St. OPEN FRIDAY NIGHT 'TIL 9