

CORVALLIS — Lyle Kinney and Peter H. Westgard, both of Medford, are participating in the program of the 78th annual meeting of the Oregon Horticultural Society at Oregon State University this week, according to William E. Volmer Jr., Parkdale, president.

Kinney, of Harry and David's, is participating in a panel discussion on harvesting and handling fruit to maintain quality during Thursday's apple and pear section meeting.

Westgard, entomologist at the OSU Southern Oregon Experiment Station, discussed "Trends in Spider Mite Control" during a symposium on orchard disease and insect problems before the apple and pear section.

Other topics for discussion during the apple and pear section meetings include new trends in packaging and processing and a progress report on mechanical harvesting. Westgard, the tree fruit survey and foliar analysis will be subjects for discussion Tuesday during the joint apple and pear-stone fruits section meeting.

Opens Wednesday  
The meeting of the state's oldest agricultural organization opens Wednesday with the first session of the apple and pear section. Sectional meetings for vegetables, stone fruits and small fruits opened today's session.

Dr. John Carew, chairman of the horticulture department at Michigan State University, spoke to the society's general session today. He also discussed mechanical harvesting of vegetables and stone fruits in other talks.

Featured speaker at the annual strawberry luncheon honoring the state's outstanding growers will be Malcolm B. Douglas, Santa Clara, manager of the California Strawberry Advisory Board. Douglas, James E. Jensen, OSU president, will speak at the society's banquet.

Nearly 50 speakers will cover about 20 different topics during the sessions. The meeting is open to anyone interested in Oregon's fruit and vegetable industry. Registration will be at Wilbycombe Hall on the OSU campus.

CAPITAL COSTS  
NEW YORK (UPI) — The U.S. petroleum industry's capital expenditures abroad in 1962 nearly matched that of all manufacturing industries put together, according to the U.S. Department of Commerce. The oil industry spent about \$4.8 billion while all manufacturing firms spent about \$1.9 billion.

CURRENT STUDY  
NEW YORK (UPI) — American Oil Co. tankers recently jettisoned 3,000 red plastic bottles off the East Coast to plot ocean currents. Persons finding the objects will be entitled to a free automobile oil change.

Country Scenes



Capture the charm of mid-time days with these scenes—lovely in bright threads. These are charming recollections of country scenes. Embroider them on towels, or for pictures. Pattern 232, 4 transfer & motifs 8 1/2 inches.

THIRTY-FIVE CENTS (coins) for this pattern—add 15 cents for each pattern for first-class mailing and special handling. Send to Alice Brooks, Medford Mail Tribune, Needlecraft Dept., P. O. Box 163, Old Chelsea Station, New York 11, N. Y. Print plainly NAME, ADDRESS, SIZE and STYLE NUMBER.

206 HANDICRAFT HITS in our big, new 1964 Needlecraft Catalog, out now! See top 5 fashions, crewelwork, heirlooms, gifts, basketry—everything to crochet, knit, sew, weave, embroider, quilt, smock. Send 25c right now.

# 2nd BIG WEEK OF SAFEWAY'S GRAND OPENING CELEBRATION

**SAFEWAY GUARANTEE:**  
Every Cut or Kind of Meat That You Buy at Safeway Must Be 100% Satisfactory Or All Of Your Money Will Be Refunded Without Fuss or Quibble!

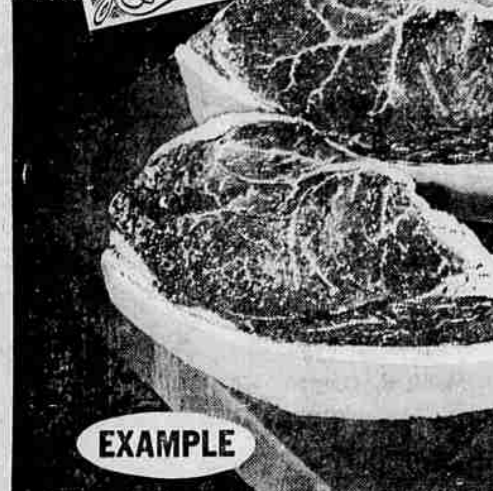

EXAMPLE

**Top Sirloin Boneless** Reg. lb. \$1.69 NOW **\$1.35**  
Save 34c lb.

**Spencer Steak Rib "eye"** Reg. lb. \$1.79 NOW **\$1.43**  
Save 36c lb.

## 20% SAFEWAY REPEATS A SENSATIONAL MEAT SALE... DISCOUNT ON ALL BEEF!



**SAFEWAY CERTIFIES:**  
That All Beef Items Are Priced at 20% Less Than Regular Price and That Prices Have NOT Been Increased To Accommodate this Sale!



EXAMPLE

**Ground Beef Quality Controlled** NOW **39c**  
Reg. lb. 49c. Save 10c lb.

**Ground Chuck Extra lean** NOW **55c**  
Reg. lb. 69c. Save 14c lb.

**Sirloin Steak Bone-in** NOW **78c**  
Reg. lb. 98c. Save 20c lb.

**Rib Steak Bone End!** NOW **78c**  
Reg. lb. 98c. Save 20c lb.



EXAMPLE

**Chuck Roast Blade Cut** NOW **49c**  
Reg. lb. 65c. Save 16c lb.

**Pot Roast Arm cut** NOW **63c**  
Reg. lb. 79c. Save 16c lb.



EXAMPLE

**T-Bones Choice** NOW **\$1.11**  
Reg. lb. \$1.39. Save 28c lb.

**New Yorks Close trim** NOW **\$1.11**  
Reg. lb. \$1.98. Save 40c lb.



EXAMPLE

**Beef Stew Boneless** NOW **71c**  
Reg. lb. 89c. Save 18c lb.

**Boiling Beef Plate cut** NOW **23c**  
Reg. lb. 29c. Save 6c lb.

**BISCUITS**

Betty Crocker Biscuit or Buttermilk Limit 8 Please

8 oz. Can **4 for 29c**

**ICE CREAM CONES** **5c**

Friday and Saturday New Safeway Only! 1101 W. Main

"Double Dip" Each

Pick Your Own Specials... Over 2-Million Pounds of USDA Beef on Sale

Select your favorite cuts at a sensational 20% discount... check the price list... see how you save on the "BEST" BEEF IN TOWN!

Russ-ettes, shredded 12 oz. Pkg. **2 for 35c**

Plain or Chocolate **6-oz. jar 39c**

Fluff-Puff, miniature **10 1/2-oz. pkg. 25c**

Regular or Drip **Yuban Coffee 1-lb. can 79c**

Morehouse, Western style **20 1/2-oz. jar 25c**

Friskies, Fish or Chicken **6 1/2-oz. can 2 for 31c**

**CAKE MIX**

Cinch, White, spice, devil fudge, golden, and upside down.

Reg. Pkg. **5 for \$1**

YOUR MONEY'S WORTH MORE AT SAFEWAY!

**Kellogg's Cereals** Brand Flakes, 14 1/2-oz. Sugar Frosted, 10-oz. Frost Loops, 10 1/2-oz. **3 for \$1**

**Orange or Grape Drink** Shasta, 46-oz. can **4 for \$1**

**Tomato Soup** Campbell's, Reg. size. **10c**

**Pineapple Slices** Hillsdale or Highway, half slices. No. 1 1/4 flat tin **5 for \$1**

**POTATOES**

U.S. No. 2 All-Purpose Russet **50 lb. bag 98c**

LOW PRICES PLUS VALUABLE GOLD BOND STAMPS!

**Jack O' Lantern Yams** No. 2 1/2 can **4 for \$1**

**Cottage Cheese** Lucerne One of the Best **Quart 38c 1/2 gal. 75c PINT 19c**

**Skippy Peanut Butter** Cream of the Crop Dozen **89c**

**Fresh Large AA Eggs** Chunky or creamy. 28-oz. jar **49c**

**YAMS** Sweet and meaty. Perfect to bake; delicious candied! **2 lbs. 29c**

**APPLES** 4 **39c** Red Delicious lb. bag

Save 20% On These Items...

BEEF ITEMS	REG. PRICE PER POUND	DISCOUNT PER POUND	YOU PAY PER POUND
Full Cut Round Steak	\$1.19	\$.24	\$.95
Bottom Round Swiss Steak	1.19	.24	.95
Boneless Top Round	1.29	.26	1.03
Sirloin Tip Steak	1.29	.26	1.03
Cubed Steak	1.29	.26	1.03
Eye of Round Steak	1.69	.34	1.35
Chuck Steak	.79	.16	.63
Porterhouse Steak	1.39	.28	1.11
Fillet Steak	2.25	.45	1.80
Flank Steak	1.19	.24	.95
Bone-in Rump Roast	.89	.18	.71
Boneless Rump Roast	1.19	.24	.95
Bottom Round Roast	1.19	.24	.95
Sirloin Tip Roast	1.19	.24	.95
Boneless Cross-Rib Roast	.98	.20	.78
Standing Rib Roast	.95	.19	.76
Center-Cut Shanks	.49	.10	.39
Short Ribs	.39	.08	.31
Boneless Plate Boil	.49	.10	.39
Boneless Brisket	.89	.18	.71
Ground Round	.89	.18	.71
Corned Beef Brisket	.89	.18	.71
Corned Beef Tongue	.59	.12	.47
Sliced Beef Liver	.59	.12	.47
Beef Kidneys	.29	.06	.23
Beef Tongues	.49	.19	.39
Beef Hearts	.49	.10	.39
Beef Brains	.65	.13	.52
Smoked Beef Tongue	.69	.14	.55
Beef Oxtails	.39	.08	.31

PLUS MANY, MANY MORE BEEF SPECIALS

**SPECIALS ON MEATS FOR HOME FREEZERS TOO!**

Cut, Wrapped, U.S.D.A. Choice Beef and Frozen—All Fresh

FOREQUARTERS	HIND QUARTERS	SIDE OF BEEF
lb. <b>39c</b>	lb. <b>59c</b>	lb. <b>47c</b>

AT THIS SPECIAL PRICE, 20% DOES NOT APPLY

**WILLER'S MODEL BAKERY**

Bavarian Fruit Pies Ass. 69c ea. Danish Pretzels 45c ea.

CAKES FOR ALL OCCASIONS

**SAFEWAY**

**SAFEWAY**

Advised Prices Effective Wednesday Thru Sunday November 7, 8, and 10

We reserve the right to refuse sale to commercial establishments.

CORVALLIS — The 51 per cent of the land of Oregon that is owned by the federal government has been charted on a first-of-its-kind map by the state by an Oregon State University graduate student in the Department of Natural Resources.

Twenty-one federal agencies own 31,815,902 acres of Oregon's 83,641,600 acre total, the study reveals. County percentages range from 74 per cent in Malheur and Deschutes counties to 1 per cent in Clatsop county.

William B. Carolina made the study under the direction of Dr. Richard M. Highsmith, professor of natural resources and geography.

On the map prepared by Carolina, the location and distribution of federal land in Oregon is pinpointed by agency. It is one of the first studies that brings together data on federal land in Oregon.

The Bureau of Land Management owns the most acres in Oregon, 15,837,354, closely followed by the U. S. Forest Service with 15,001,533 acres. Together, they have about 83 per cent of the federal land in Oregon.

Other federal agencies that have substantial acreages in Oregon include Fish and Wildlife Service, 44,024 acres; Bureau of Reclamation, 172,447; National Park Service, 160,676; Navy, 56,645; Corps of Engineers, 38,472.

**Hedrick Presented Check for Prize**

Hedrick Junior High School received \$200 as first prize in the television show Spellingdown.

The check was presented by Clair Schiffman, manager of Memory Gardens Funeral Home, sponsor of the show which appeared on KJVS-TV, Les Bush, student body president, accepted the check on behalf of the student body.

Spelling coach for the school's team was Raymond Lewis.

The award was the result of last year's competition. The presentation was made at a pop rally attended by the student body recently.

**Railways Finally Okay Wristwatches**

NEW YORK (UPI)—Seven of the nation's major railroads have granted approval and "railroad certification" for the first time in history to a wrist watch.

The watch is the Accutron electric timepiece made by Bulova Watch Co. and will be used by conductors and trainmen who for decades have been using heavy, gold turnip-like pocket watches.

**Fast Fashion**

9353 SIZES 10-18

by Marion Martin

F-a-s-h-i-o-n! Holiday skimmer is a joy to wear in soft, light wool, tissue faille, SimPLY a matter of a few seams, zipper, facings.

Printed Pattern 9353, Misses' Sizes 10, 12, 14, 16, 18. Size 16 requires 2 yards 36-inch fabric.

FIFTY CENTS in coins for this pattern—add 15 cents for each pattern for first-class mailing and special handling. Send to Marian Martin, Medford Mail Tribune, Pattern Dept., 232 West 10th St., New York 11, N. Y. Print plainly NAME, ADDRESS WITH ZONE, SIZE and STYLE NUMBER.

CLIP COUPON FOR 50c FREE PATTERN in big new Fall - Winter Pattern Catalog, just out! 354 design ideas. Send 50c for Catalog.