

This Week's Plan for Home Builders

By HIAWATHA ESTES
Farsighted home builders realize the advantage of planning ample recreation and living space for all the family from the very beginning, rather than attempting to add or convert rooms later. This home not only provides a generous living-dining area but also a large family room which is partially open to the kitchen.

A maximum of privacy has been achieved by locating the informal living area to the rear of the design. The family room is completely separated from the more formal living room so the grown-ups and teenagers can easily entertain at the same time without one group necessarily interfering with the other.

Sliding Doors
Sliding doors open from the family room to the huge patio. A shoulder high window in the opposite wall allows flexible furniture arrangement and cross ventilation.

The family living center and the food preparation center, together, offer all the atmosphere of the much loved "country" kitchen. Here, cooking, eating and family activities are centered. Note the large size eating nook and wealth of storage space, including an extremely wide pantry.

A three-quarter bath is ideally located off the service area for multi-use as it also opens to the family room. It features a pullman lavatory as do the other two baths.

Reduce Noise
When you separate the sleeping and living areas, you not only reduce noise and traffic but end up with a very efficient operating plan. These areas are separated here by the entry and hall which opens to the patio.

Both the living and family rooms have fireplaces which are

located on outside walls so as not to take up living space in the home.

The generous amount of storage space available should meet the requirements of any housewife's dream.

All bedrooms are spacious. The master bedroom in addition to having its own bath and dressing room has sliding glass doors opening to the partially roofed patio.

Clean modern textures of stone, glass, wood and cedar shakes have been used in the design of the street exterior of this contemporary home.

Complete working drawings for this plan can be purchased at a

cost of \$7.50 for the first set and \$5 for each additional set when ordered at the same time. This plan will be available at these prices until Feb. 12. Please allow two to three weeks for delivery. The following home plan books are also available: **Hallmark Homes**, \$1; **Award Homes**, \$1; **Town & Country Homes**, \$1; **Homes for Living**, \$1; **Homes of Distinction**, \$1; **Ranch & Modern Homes**, \$2. All books, a \$7 value, only \$3. Send all orders for either plans or books to: Hiawatha Estes, P. O. Box 404-T, Northridge, Calif.

Portland Woman, 77, Victim of Auto Crash

PORTLAND (UPI) — A two-car crash east of here Wednesday night killed Mrs. Bertha Arnold, 77, of Portland.

Hospitals To Ask Payment Change

PORTLAND (UPI) — The Oregon Association of Hospitals has voted to ask the State Welfare Commission to make its payments on a statewide pro rata basis.

Hospital officials said in the last 12 months they have extended services valued at \$3,803,716 to welfare recipients, and have been paid only \$2,819,824, or 74 per cent, by the state.

However, they pointed out the payments have varied from as much as 85 per cent in one county to 1 per cent in another. A resolution adopted at the association's convention Thursday called this situation "not a c-

ceptable." A delegation headed by Salem Memorial Hospital administrator Irwin Wedel will make its request to the welfare commis-

sion in Salem Friday. In other action Wednesday, the association elevated Sister Ernestine Marie, administrator of Providence Hospital in Portland, as its president. She is the first nun to hold the position.

They know...
Arden
SOUR CREAM
IMPROVES EVERY MEAL!

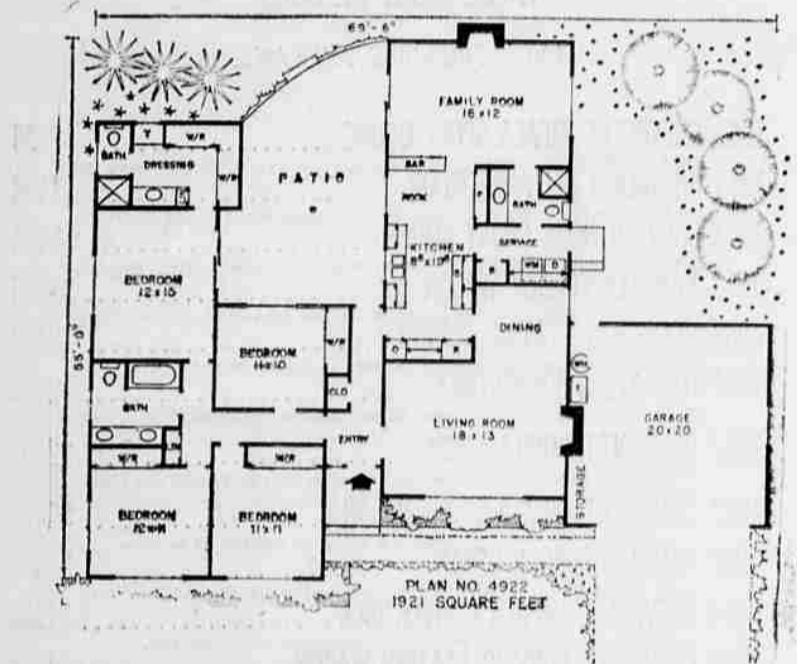

Taiwan Professor Visits Forests in Area on Survey

Dr. Tang-Shui Liu, professor of dendrology and head of the department of forestry at the National Taiwan University, China, recently visited the Rogue Valley.

Dr. Liu is making a survey of the genus *Abies*, true fir, which has about 40 species throughout forested regions of North and Central America, Europe, Asia and Northern Africa.

While in the United States, Dr. Liu is a guest of the U.S.

Forest Service. He arrived in the Rogue Valley with Dr. W. B. Critchfield, Placerville, Calif., geneticist with the Institute of Forest Genetics.

The two men checked true firs in the Rustler Peak area east of Butte Falls. Accompanying the pair as guide and curator was Eugene L. Parker, 2326 Sunnyview Lane, Medford, who has been interested in silviculture for a number of years.

Dr. Liu is writing a taxonomic monograph on the true fir.

He had expressed particular interest in this area since six species of true firs grow within an area 50 square miles surrounding Medford. It is believed by some that this is the only place in the world where this many true firs join in their natural ranges.

From here Dr. Liu and Dr. Critchfield left for Corvallis from where Dr. Liu will leave for Denver, Colo., en route to Washington, D.C., and Europe.

to please any cat...
all tuna
liver'n meat
chicken
fish
meaty mix
kidney'n meat

6 Dr. Ross' CAT FOODS

"MEDFORD'S FINEST MEATS SINCE 1940"

"CHOICE" FANCY AGED T-BONE and CLUB STEAKS \$110 lb.	"CHOICE" FANCY AGED BONELESS SIRLOIN STEAK No Waste—Well Trimmed \$139 lb.	"CHOICE" FANCY AGED PORTERHOUSE STEAK (With Large Fillet) \$129 lb.
"CHOICE" MARINATED CHUCK STEAKS DELICIOUS FLAVOR Economical Tool! Bar-B-Q Broil or Cook Just Like You Would a Pot Roast 69c lb.	GROUND BEEF 39c lb. SAVE 61c	BONELESS PORK LOIN ROAST AND ALL CENTER LEAN Pork Chops 79c lb.
AGAIN THIS WEEK!! FRESH CRAB MEAT \$189 lb.	10 Lb. Pkg. 329	"CHOICE" BONELESS BEEF ROAST Tips Rumps 98c lb.
LEG 'O LAMB		Choice Genuine Spring 79c lb.

GEORGIA-PACIFIC • TISSUE PRODUCTS DIVISION • BELLINGHAM, WASHINGTON

NOW TWIN-PLY!

DOUBLE SOFT

SAME LOW PRICE!

New Twin-ply MD Tissue is softer, stronger. Gentle as its colors, too. Pastel pink, yellow, aqua, lilac, and white to choose from.

CHIFFON FACIAL TISSUES 4 Boxes of 400 **98c**

NEW EXTRA LARGE—EXTRA HEAVY Chiffon Deluxe Dinner Napkins 39c pkg.

finish DISHWASHER DETERGENT 2 pkgs. 89c Each Package Contains an Extra 20%

MARY ELLEN'S JAMS Large 20-oz. Jar **49c**

Hormel CHILI CON CARNE 4 15 oz. Tins **\$1**

Royal Prince Golden YAMS 4 303 Tins **\$1**

QUICK FROZEN READY TO FRY BREADED SHRIMP TID-BITS 2-lb. Box **\$139**

HALEY'S Orange Drink 4 46-oz. Tins **\$100**

LUMBERJACK SYRUP 5 lb. Tin **89c**

HOODY'S Peanut Butter 3 lb. Jar **\$119**

NALLEY'S—Large 30 oz. Tin BEEF STEW **69c**

BETTY CROCKER Cake Mixes
• LEMON VELVET
• HONEY SPICE
• MILK CHOCOLATE
• DEVILS FOOD
• YELLOW • WHITE
3 PKGS \$100

BISQUICK Jumbo—60-oz. Box **49c**

LOCAL GOLDEN DELICIOUS APPLES 5 Lb. BAG **49c**

LOCAL NEWTOWN APPLES Small, But Excellent for Cooking 38 lb. box **\$1.49**

NO. 1 FANCY BANANAS 15c lb. —OR— 6 LBS **79c**

LOCAL THICK MEATED BANANA SQUASH 5 lb **5c**

Fancy RED VELVET YAMS 3 lbs. **33c**

FRESH ROASTED PEANUTS LB. **35c**

3 LBS \$1

MJB COFFEE INSTANT 1lb. Tin **49c** 2-lb. Tin **97c** 6-oz. Jar **89c**

TREE TEA Package of 48 Bags **49c**

FRI.—SAT.—SUN. October 25, 26 and 27
FLEA MARKET ARMORY
Sponsored by Junior Service League

free! DELIVERY Phone 773-7444
ED MILNE'S QUALITY MARKET
222 West Main Street NEXT TO POWER COMPANY
CLOSED SUNDAYS