

Prince Drinks His First Brandy But Doesn't Date Girls

Editor's note: As the young Prince of Wales joins thousands of other boys going back to school, Britons are suddenly becoming aware that the heir to their throne is getting to "that age." Around the pubs they're beginning to wink and say, "wonder if young Charlie has a girl yet?"

driven many a man to strong drink. Can the reverse be true of Prince Charles, heir to the British throne?

This summer the son of Queen Elizabeth had his first alcoholic drink in public — a cherry brandy at a Scottish pub.

Ever since then — although it may be merely coincidence — he has been showing interest in the pretty and well-born young girls and teenagers from whom

he may someday choose his queen.

If he were, say, an American other when Charles graduates boy, the Prince probably would already be dating these girls. But since he won't be 15 until Nov. 14 and the royal family has its own strict rules he only meets them at parties or with his 13-year-old sister, Princess Anne.

But the interest is definitely there and the cherry brandy incident has served to alert the British public to what match-makers everywhere already had taken into account — the Prince is growing up. Despite his comparative youth, the race to share his throne — distant though that day may be since his mother is a young 37 — is already in its preliminary stages.

Ashland Student in Work-College Plan

ASHLAND — Kenneth Bohn, son of Mr. and Mrs. Harold Bohn, Ashland, has enrolled at Southern Oregon college under the United States National Banks Work-College program, Mrs. Mabel W. Winston, registrar, has announced.

Under the Work-College program, the U. S. National Bank selects young men from communities throughout Oregon and offers them a job opportunity and a scholarship to attend the college of their choice.

According to A. O. Stromquist, assistant vice president and educational director of the bank's head office in Portland, Bohn is the first student to attend Southern Oregon college under the program.

Bohn is a sophomore majoring in business.

Morse Says Firms Aided in Uprising

WASHINGTON (UPI) — Sen. Wayne Morse (D-Ore.) claims that certain American firms helped finance political opposition to the ousted government of Dominican President Juan D. Bosch.

Morse, in a speech Tuesday in the Senate, said he would withhold the names of the American companies and the officials of those companies involved pending action by the administration on his demand for an official report.

"We cannot tolerate any meddling on the part of American businessmen abroad with American foreign policy," Morse said.

that fate has dealt them the unkindest cut of all.

With a glut of unmarried daughters on their hands not one of the princesses is in the right age group!

So unless Charles chooses from the daughters of German princelings he is apt to find his bride among the British aristocracy as grandfather King George VI did when he married Lady Elizabeth Bowes-Lyon, now the Queen Mother.

One of his favorites at the moment is Lady Henrietta Euston, 14-year-old daughter of the Earl of Euston, who was his "acknowledged" sweetheart a few years ago. As very young children sometimes do, he said he was going to marry "Elita" when he grew up.

They still meet at parties and will probably see more of each other from Gordonstoun school in

Scotland. He will take the examination this autumn which will help his parents decide his future training.

Considers Navy

This will include either a period of service in the navy — which his father, the sailor Duke of Edinburgh would like — or with the crack Grenadier Guards in the army. Preceding this will be university training — Dartmouth naval college or even Oxford or Cambridge.

His cousin, Prince William of Gloucester, this term is starting a year at Stanford university in California, but Prince Charles

is not apt to follow this royal precedent.

As heir to the throne he will have to pursue his studies in the nation he will someday rule. But that will keep him closer to the blue-blooded British beauties whose parents cannot help thinking of him as the most eligible young man in the world.

Through his sister and through mixed dancing classes Prince Charles has met quite a few girls.

Among them is Marilyn Wills, 14, daughter of Hon. Mrs. John Wills who is the Queen Mother's niece, Susan Babington-Smith, 13, daughter of a wealthy banker, is another friend, and so is Caroline Hamilton, 13, granddaughter of the Dean of Windsor.

The Prince will meet more of the "right" type of girls next year when he joins the junior polo club of the Garth Hunt club. Its members range from 12 to 17 years old.

Charles may have liked the cherry brandy but if he has inherited any of the traits of his fun-loving ancestors, King Henry VIII and King Edward VII, he is bound to decide soon that girls are more fun.

By ROBERT MUSEL
United Press International
LONDON (UPI)—Women have

The Medical Roundup

by *Walter Alvarez*

Emeritus Consultant in Medicine
Mayo Clinic
Emeritus Professor of Medicine
Mayo Clinic
(Register and Tribune Syndicate, 1963)

Mental Disorder Due to Copper

In a recent release from the Albert Einstein College of Medicine, four doctors—Drs. Philip Aisen, J. B. Schorr, A. G. Morell, and I. H. Scheinberg—discussed Wilson's disease, which is due to the piling up of copper in vital organs, such as the brain, the liver and the kidneys. It generally leads to both physical and mental crippling. It can prove fatal if not properly treated.

The disease is rare, but there may be one patient per 1,000 people with it in this country. It is one of those several brain-injuring diseases which experts are now looking for in all infants, when they are born.

A child with Wilson's disease, if the condition is not quickly treated, will usually die early in life. Those who develop the disease during their adult days may linger on for 10 years or more. Partly because the malady is so rare, the diagnosis can easily be missed. The adult patient may be thought to have schizophrenia, or cirrhosis of the liver, or Parkinson's disease. Fortunately, proper treatment can do much to save the person's health.

When the diagnosis is made, all foods rich in copper must be avoided. These foods include liver, mushrooms, chocolate, nuts and oysters. To help get accumulated copper out of the body, the doctor will give potassium sulfide and penicillamine.

To show what can be done: the doctors tell of a seriously ill young woman who for a year had been unable to feed or dress herself. After two weeks of treatment in the hospital and five months of treatment at home, she was a changed person—up and about, and looking for a full-time job.

Another patient, a 9-year-old boy, fortunately had the condition correctly diagnosed when he was 10 months old. Today he looks healthy.

In contrast, his older sister, whose Wilson's disease was not diagnosed in time, is very ill at the age of 12.

There is a new blood test which makes it possible to detect Wilson's disease even before there are any outward signs of it. Any laboratory now can make the test with a drop of blood.

An infant is likely to get the

disease if both of his parents are carriers of it. In one family studied, there were three children, all of whom died of Wilson's disease.

Because the test is so simple, from now on in good hospitals it is likely to be made on all infants born in the place.

It is so cheering today to read of these diseases which, if tested for and recognized in time, can be kept from seriously injuring an infant's brain.

Answers are constantly coming now to the prayers of hundreds of thousands of parents who have sought everywhere for help for their mentally retarded child only if the proper diagnosis is made in infancy.

Artificial Hearts

Work is being done in a few places in this country in an effort to find a substitute for a damaged heart. Possibly some day a simple motor will be put into the chest. In a recent article, Dr. John L. Bach of Chicago wrote about the work being done. Already a motor has been devised that will run on air pressure derived from the lungs, but it hasn't yet been perfected.

During the last years, some men have been kept alive with the help of a little electric apparatus placed under their skin. This little mechanism keeps supplying stimuli which keep the heart beating after a "heart block" has made it impossible for the normal rhythmic stimulus to keep the heart going.

Recently, a way has been found to tap the body's own mechanical energy so that, perhaps some day, it can supply the necessary stimulus that will keep a heart beating after it has lost the normal stimulus.

I wouldn't be surprised if, within the next few years, people will be walking around, using a heart which was put into their chest to replace one that had begun to work badly. Or, perhaps in many cases, the badly-working heart will be so well repaired that it will go on working properly again for many years.

PLENTY OF PRECAUTION

LONDON (UPI)—When Post Office workers heard ticking inside a package marked "live bomb" Wednesday night, they called police, who called firemen, who called bomb disposal men, who dumped it into a bucket of water, then gingerly opened it. Inside were an alarm clock and a horseshoe.

Writer Declares Administration 'Fascist Type'

PORTLAND (UPI)—The Kennedy Administration is a "fascist type" government, writer and lecturer Ayn Rand said in a talk at Lewis and Clark college Wednesday.

Miss Rand defined the fascist state as one where the businessman retains title to his business, but the government controls it by law.

"The New Frontier is not of socialism but of fascism—similar to the Italian dictatorial scheme of a planned economy," she said.

And she added, Gov. Nelson Rockefeller is a man "who can carry out all of Kennedy's policies and do better."

Teaches Man To Think

In an interview, the founder of the objectivist school of philosophy said the basic good of her philosophy is that it teaches that man needs to think and then act according to reason.

She said politically she is neither a conservative or a liberal, but "so far right as to be next to anarchy."

She said she is opposed to the John Birch Society because it stands for nothing and is only against communism. But she added that she is smeared most frequently by "liberals" because she is opposed to the welfare state.

Accurate Account

Miss Rand is the author of "Fountainhead" and "Atlas Shrugs." She said the latter is an accurate account of the current political situation in the country.

She said the book got bad reviews in 1957 because no one would believe the events it portrayed. She added that if someone wrote a novel about the events in Washington today, "no one would believe the book."

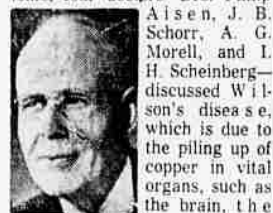

Walter Alvarez

Emeritus Consultant in Medicine
Mayo Clinic
Emeritus Professor of Medicine
Mayo Clinic
(Register and Tribune Syndicate, 1963)

When the diagnosis is made, all foods rich in copper must be avoided. These foods include liver, mushrooms, chocolate, nuts and oysters. To help get accumulated copper out of the body, the doctor will give potassium sulfide and penicillamine.

To show what can be done: the doctors tell of a seriously ill young woman who for a year had been unable to feed or dress herself. After two weeks of treatment in the hospital and five months of treatment at home, she was a changed person—up and about, and looking for a full-time job.

Another patient, a 9-year-old boy, fortunately had the condition correctly diagnosed when he was 10 months old. Today he looks healthy.

In contrast, his older sister, whose Wilson's disease was not diagnosed in time, is very ill at the age of 12.

There is a new blood test which makes it possible to detect Wilson's disease even before there are any outward signs of it. Any laboratory now can make the test with a drop of blood.

An infant is likely to get the

PLENTY OF PRECAUTION

LONDON (UPI)—When Post Office workers heard ticking inside a package marked "live bomb" Wednesday night, they called police, who called firemen, who called bomb disposal men, who dumped it into a bucket of water, then gingerly opened it. Inside were an alarm clock and a horseshoe.

NOW TWIN-PLY!

SAME LOW PRICE!

MD

DOUBLE SOFT. New double-soft MD Tissue is twin-ply nice at a one-ply price. As gentle as its colors, too. Pastel pink, yellow, aqua, lilac, and white. Twin-ply nice at a one-ply price. Softer, gentler, stronger, new double-soft MD Tissue. Also available in convenient single or 2-roll packages.

Hotpoint APPLIANCES

Now ON SALE AT B.M.I.

HURRY! THESE WON'T LAST . . . MANY ARE ONE-OF-A-KIND! HURRY!

B.M.I. announces the opening of their new showroom at 1103 NO. RIVERSIDE

SEE on display our CUSTOM MODEL KITCHEN featuring . . . Hotpoint Appliances



1103 NORTH RIVERSIDE

HOME LAUNDRY

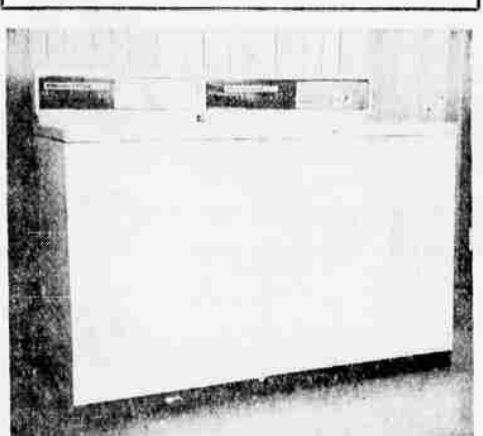

Hotpoint Automatic Washer LW 360

- Normal and gentle speed
- Triple cycle dial
- Water saving partial load control

Hotpoint Speed Flow Dryer LE 360

- Automatic temperature control selection
- Automatic flow drying
- Safety start control
- 120-minute timer

With Trade

LW265 \$157⁹⁵ LBT223 \$89⁹⁵

LW295 \$169⁹⁵ LB265 \$124⁹⁵

LB295 \$144⁹⁵

FREEZERS

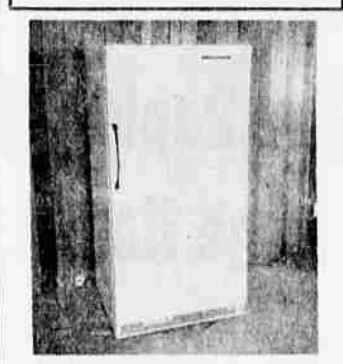

Hotpoint Freezer FM 90

- Super stor 18.0 Cu. Ft.
- 430 lbs. capacity
- 2 adjustable cabinet shelves

\$249⁹⁵

FJ70 \$174⁹⁵

FM60 \$179⁹⁵

FK100 \$239⁹⁵

FK120 \$279⁹⁵

FL50 \$162⁹⁵

REFRIGERATORS



Hotpoint Refrigerator SC 50

- 50 lb. freezer
- Deep door shelves
- Built-in hutter bin and egg racks
- Economy compact 28" wide

\$159⁹⁵

with Trade \$164⁹⁵

SC60 \$209⁹⁵

CTA511 \$179⁹⁵

CKC55C \$289⁹⁵

CKF704 \$397⁵⁰

CH90

RANGES

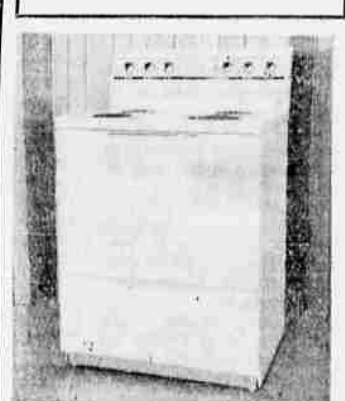

Hotpoint 30" Range RB 312

- Full width storage drawer
- 2 Oven racks, 1 reversible
- Rotary controls
- 3—6" and 1—8" units

\$149⁹⁵

with Trade \$149⁹⁵

RB35C \$162⁹⁵

RB65C \$132⁹⁵

RC36 \$194⁹⁵

RB33B \$126⁹⁵

RA220

KITCHEN REMODELING CENTER



B.M.I. specialize in a complete kitchen remodeling service . . . one firm, one estimate, one low monthly payment for everything. Floor coverings, cabinets, appliances and necessary plumbing, wiring and remodeling.

Your Dream Kitchen Complete for as little as \$20⁰⁰ Per Month

Hotpoint Dishwashers



Hotpoint Dishwashers

- Maple top
- Uni-Dial control
- Dual detergent dispenser
- Safety Seal door latch

\$192⁹⁵

DD15 \$119⁹⁵

DA25 \$109⁹⁵

DBW65C \$199⁹⁵

DOUBLE SOFT. New double-soft MD Tissue is twin-ply nice at a one-ply price. As gentle as its colors, too. Pastel pink, yellow, aqua, lilac, and white. Twin-ply nice at a one-ply price. Softer, gentler, stronger, new double-soft MD Tissue. Also available in convenient single or 2-roll packages.

MD

GEORGE WASHINGTON PRODUCTS DIVISION • BELLINGHAM, WASHINGTON

SPECIAL FINANCING

NO MONEY DOWN

FIRST PAYMENT IN JANUARY

FULL FACTORY WARRANTY ON ALL NEW APPLIANCES

B.M.I.

APPLIANCE STORE

1103 N. RIVERSIDE

Phone 779-2746

Store Hours - 9 A.M. to 6 P.M.