

This Week's Plan for Home Builders

By HIAWATHA ESTES

Here is a refreshingly uncomplicated ranch-modern plan that imposes clean, contemporary lines on a basically traditional exterior. Adept design and basic shape account for the practicality, a easy care and handsome look of this home.

The crisp, uncluttered roof line has been achieved due to the rectangular shape of the house. This shape plan is also the most economical to construct. Note how beams project out from the roof gables and how the roof extends out from the house at an angle. This feature increases the attractiveness of the exterior and causes the house to appear wider.

The furnace and laundry facilities are in an offset at the rear of the garage. The water heater also is in the garage. This eliminates the necessity of providing expensive space in the house for these items and there is no chance of water damage if the water heater or washer should leak.

Plan Is Compact
The floor plan is compact without one feeling cramped or confined. There are four bedrooms, two baths, a living and family room plus a kitchen in less than 1,600 square feet.

The central entry hall is the crossroad for the house as traffic to all areas converges here. Very seldom does one find a plan with this number of rooms and square footage with such an excellent traffic pattern.

Portlander Elected by First National Bank

PORTLAND (UPI)—C. Howard Lane, local radio and television executive, has been elected a director of the First National Bank of Oregon.

Lane is president of Mt. Hood Radio and Television Broadcasting Corp. and also has business interests in Astoria.

Although there are three possible entries to the kitchen, the cabinets have been located in such a manner they do not form any awkward corners. Such corners are much harder to use and therefore less efficient. Broom and pantry closets are next to the built-in oven so there will be no broken cabinet lines as these three are all two feet in depth. Note the exceptionally wide eating space in the kitchen.

From the entry, one can look through the living room and out through the sliding glass doors to the patio and rear garden. This area is also accessible through sliding glass doors in the family room. These large glass areas visually enlarge

both of these rooms. A built-in desk plus a storage closet open to the hall off the family room. The bedrooms are separated by either wardrobes or baths. The two front bedrooms have direct access to a three-quarter bath.

Complete working drawings for this plan can be purchased at a cost of \$7.50 for the first set and \$5 for each additional set when ordered at the same time. This plan will be available at these prices until Jan. 15. Please allow two to three weeks for delivery. The following home plan books are also available: *Home Plans*, \$1; *Country Homes*, \$1; *Homes for Living*, \$1; *Homes of Distinction*, \$1; *Ranch and Modern Homes*, \$2. All books a \$7 value, only \$5. Send all orders for either plans or books to Hiawatha Estes, post office box 404-T, Northridge, Calif.

School Association Urges 'Yes' Vote

SALEM (UPI)—The Oregon Association of County School Superintendents has gone on record to urge a "yes" vote on the income tax measure at the Oct. 15 special election, it was announced today.

The unanimous vote in support of the tax measure was cast at the organization's meeting here.

The superintendents said "Failure to pass the tax increase will force the legislature into special session and bring about reduced state contributions to education which will increase the local property taxes if schools are to be maintained at their existing levels of excellence."

"The county superintendents recognize that most of the increased budget of the state government is due to increased basic school support and increased expenditures for higher education and community colleges," said Lynn Hampton, Sherman county school superintendent and president of the organization.

Better Pay Needed To Get Good Men

GEARHART, Ore. (UPI)—A Denver businessman told the Better Business Relations conference here Tuesday the answer to the problem of attracting better men to politics is more pay.

John M. King, 36, president of King-Stevens Gas and Oil Co., said that men who deal in big budget figures should themselves be more amply rewarded. He recommended that state legislators be paid a minimum of \$20,000 a year, congressmen \$100,000 a year, tax-free, and senators \$250,000 a year, tax-free.

King went on to say a successful businessman is not necessarily a successful man in politics.

"No collective group is more ignorant about getting into politics than successful businessmen," he said.

The national fund raising vice chairman for the Republican party told his audience the first thing a businessman must realize is that he can't start at the top in politics, that the volunteer worker "must do 'grunt' work at precinct level before he can advance."

New Zealand ranks fourth among the world's wool producing countries.

Court Records

MEDFORD MUNICIPAL COURT
Loretta Faye Ware, expired vehicle license, \$5.
Andrew Ezekiel Stevens, violation of basic rule, \$10.
Marie Constance Ernestine Matteson, improper left turn, \$10.
Thomas Patrick Ainsworth, defective equipment, brakes, \$10.
Theodore Ovey Thompson, violation of basic rule, \$10.
Sadie Erma Cournoyer, disobeyed traffic signal, \$10.
Johnny Mastert Jones, expired operator's license, \$5; failure to display vehicle license, \$5.

Subscribers

To report improper or non-delivery of the Mail Tribune in Medford, phone 732-8141; Ashland call at 416 Bridge st. or phone 482-3002; Yreka, phone Victory 2-2008 before 6:45 p.m. daily and 10:30 a.m. Sunday. If regular delivery arrives shortly after you call please notify office, thus eliminating special messenger service.

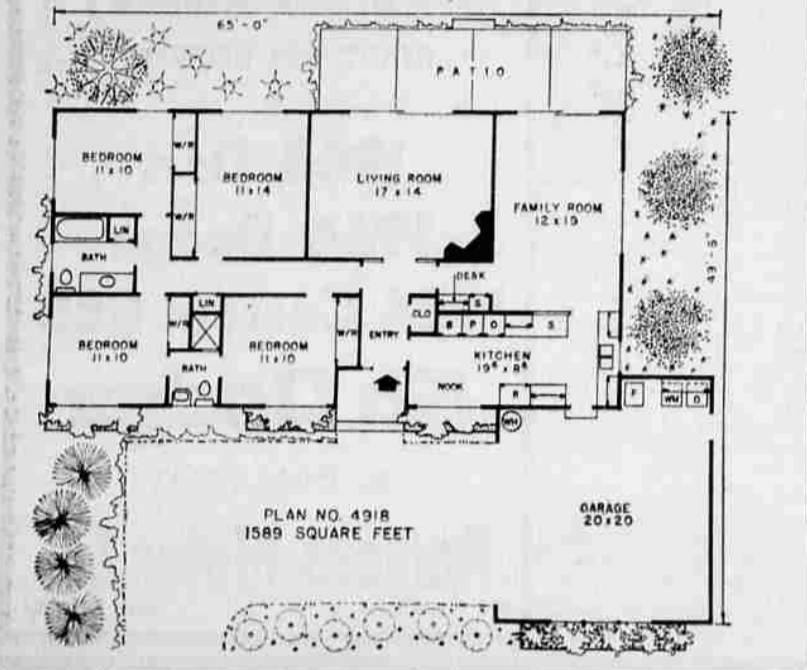

Gerald McBoing-Boing
TEES OFF FOR TEEM!



THE MASTER OF 'EM ALL WAS LAGGING BY FAR NEVER BEFORE HAD HE BEEN SO OVER PAR!

FROM OUT OF THE CROWD, GERALD GAVE HIM TEEM, CLEAN-TASTING AND LIGHT, CLEAR AS A STREAM!

TEEM TURNED THE TIDE—A JOB WELL DONE. NOW EVERY HOLE BECAME A HOLE-IN-ONE!

TAKE IT FROM GERALD—MAKE IT TEEM EVERY TIME, JUST ON THE LIGHT SIDE OF LEMON AND LIME!

PEPSI-COLA COMPANY MAKES CLEAN-TASTING TEEM—THAT'S WHY IT'S SO GOOD!

*Gerald McBoing-Boing, strange as it may seem, makes sounds, not words, to tell about Teem!
BOTTLED BY PEPSE-COLA BOTTLING CO. OF MEDFORD UNDER APPOINTMENT FROM PEPSI-COLA COMPANY, NEW YORK, N. Y.

DEER HUNTING SEASON OPENS

SEPT. 28th
SAVE MONEY BY BUYING YOUR SUPPLIES FROM CASCADE.

★ SWIFT PREMIUM FRESH FRYERS

WHOLE 2 1/2-3 lb. avg. **29¢ lb**

CUT-UP **35¢ lb**

Hunter's Repeat Special NEBERGALL'S Boned and Rolled Fully Cooked 1/2 or Whole **85¢** 8 lb. Avg. lb.

Hafnia for Hunters CANNED BACON 1 lb. Can Sliced **69¢**

Hungry Jack PANCAKE FLOUR 4-lb. Bag **39¢** Limit 2 Please

Nalleys LUMBERJACK SYRUP 22-oz. Bottle **29¢** Limit 2 Please

LOCKER WRAP 150-Ft. Roll **99¢**

LIPTON CHICKEN NOODLE SOUP MIX 4 pkgs. **99¢**

LIPTON TEA BAGS Pkg. of 48 **59¢**

LIPTON INSTANT TEA 3 oz. Jar **69¢**

DIAMOND PAPER PLATES Pkg. of 40 **89¢**

M.C.P. PECTIN 2 pkgs. **33¢**

HEINZ TOMATO SOUP 3 cans **39¢**

TREND LIQUID DETERGENT 22 oz. Plastic Bottle **49¢**

Rosarita Frozen Mexican Cocktail TACOS pkg. **43¢**

White Star CHUNK TUNA No. 1 Can **30¢**

Grocery Prices Good Through Oct. 2 Meat & Produce Prices Good through Sunday, Sept. 29

ENTRY BLANK

FREE PRIZES

You Don't Have To Be Present To Win

List of last week's winners are posted at all Cascade stores.

1st Prize: \$25 worth of Choice Beef Steaks or Roast from Cascade Market

2nd Prize: Brass Pole Lamp, \$7.95 value from Cascade Home Furnishings

3rd Prize: 1 Gallon Highest Quality Koverbest House Paint from Cascade Hardware

4th Prize: 1 Pair Ladies French Driving Gloves from Town and Country Shop

5th Prize: \$2 worth of Dry Cleaning at Cascade Laundromat

Drop in box at any Cascade Shopping Center business. Drawing will be held THURSDAY, OCT. 3.

NAME _____
ADDRESS _____
PHONE _____

HUNTERS' SPECIALS

Klamath Russett **POTATOES**

They Are Here at Last! Those Good Klamath Potatoes and those are the Red Bell Brand, One of Oregon's Best.

20 lb. Bag U.S. No. 2 **59¢**

Flame Tokay **GRAPES** 2 lbs. **25¢**

Giant Size **Florida Avocados** 25¢ ea.

Dry Yellow, Med. Size **ONIONS** 3 lbs. **25¢**

Flavor Pack **MASHED POTATOES** Add very little weight to your pack. 15 3-oz. servings. **19¢** pkg.

Limit Rights Reserved • Free Parking

Cascade MARKET

In the Cascade Shopping Center—White City

MJB Coffee 3 lb. \$1.45, 6 oz. Instant, 99¢, 10 Oz., \$1.49

Canned Lunch Meat Swift's Prem Reg. 53¢, 35¢ **3 for 99¢**

Vienna Sausage Swift's Reg. 2/49¢ **5 cans 99¢**

Corned Beef Bravo Brand Reg. 49¢ **2 cans 79¢**

Red Sweat Shirts Double Fleece Heavy Weight **2 Each 49¢**

Chocolate Bars Nestle's Chocolate or Almond—35¢ **3 for 99¢**

Pork and Beans Cottage 300 Can **8 for 99¢**

Green Beans Cottage Short Cut 303 Can **8 for 99¢**

Beef Stew Swift's 24 oz. Can **2 cans 88¢**

Corn Del Monte Cream Style 303 Can **6 for 99¢**

Chili Beans Hunt's Large 2 1/2 Can Reg. 31¢—25¢ **4 for 99¢**

Sandwich Bags Zee—Pkg. of 30 Reg. 10¢ **5¢** pkg.

Salt Morton's Plain or Iodized Reg. 2/29¢ **11¢** pkg.

Dry Beans Centennial Pintos **2 lb. Bag 25¢**

Rice Centennial California Pearl **2 lb. Bag 33¢**

Velveeta Cheese **2 lb. Loaf 89¢**