

West Coast Plans Plane Purchases

SEATTLE — West Coast Airlines expects to exercise an option Oct. 1 to purchase two turbine-powered F27 Fairchild passenger planes from Aloha Airlines of Honolulu. J. Nicholas Bez Jr., vice president and assistant to the president, has announced.

The acquisition will be subject to approval of the Civil Aeronautics Board.

"West Coast also is desirous of obtaining a third F27, which would increase its jet strength to 10 planes within the next few months," Bez said.

At present WCA operates to 44 points in six Western states and Canada with a fleet of 7 F27s and 14 DCs. The two additional F27s will have an effect of increasing the overall passenger load capacity by 15.6 percent when fully incorporated into the schedule. Each can carry 40 passengers in addition to cargo and cruise about 300 miles per hour.

The F27s were introduced to U.S. air travel by West Coast Airlines in 1958 as the first American-built jet transports to enter scheduled service.

Court Records

ASHLAND MUNICIPAL COURT
Charles Clyde Vian, disobeyed traffic signal, \$5.
John Howard Pearson, disobeyed traffic signal, \$5.
Leslie Ernest Lusk, 53, box 315, Oak st., Ashland, driving while under the influence of intoxicating liquor, \$200, 30 day jail sentence suspended.

John Mansfield La Tourrette driving on learner's permit only, \$10.
James Thomas Weldon, 52, Klamath Falls, driving while under the influence of intoxicating liquor, \$200, 30-day jail sentence suspended.

Robert Howard Gregory, disobeyed traffic signal, \$5.
Walter James O'Brien, 67, 333 Laurel st., Ashland, driving while under the influence of intoxicating liquor, \$200, 30 day jail sentence suspended.
Richard Allen Bailey, disobeyed traffic signal, \$5.
Brian Dudley Christoffersen, disobeyed traffic signal, \$5.
Michael John Torzsan, disobeyed traffic signal, \$5.
John Alvin Lovell Jr., excessive muffler noise, \$20.
Lloyd James Arnold, violation of basic rule, \$10.
Joseph Nell Toblason, violation of basic rule, \$10.
Billy Leroy Hickey, violation of basic rule, \$10.

DISTRICT COURT
Bobby Dean Burrell, no operator's license, \$5.
Richard Stanley Lingren, driving while encumbered, \$10.
Foster Mae Mincks, no operator's license, \$5.
Alex McDonald, overload, \$14.
JoAnne Dottie Whittington, violation of basic rule, \$10.
Donald Gordon Avery, truck speeding, \$10.
Benjamin Phillip May, truck speeding, \$10.
Melvin Roy Banyard, obstructed vision, \$10.
Douglas Paul Murray, improper changing of lane, \$15.
Linda Lee Walline, no vehicle license, \$5.
Kenneth Wayne Gorum, no operator's license, \$5.
Milan George Steerowich, no operator's license, \$5.
Paul Walte Stevenson, no operator's license (expired), \$5.
Ralph Doride Tipton, stop sign violation, \$15.
Clarence Alfonse Zawalke, violation of basic rule, \$5.
Cleo Dean McDowell, no truck license, \$25.
Frankie Bernice Howard, violation of basic rule, \$10.
Earl Richard E. Knight, violation of basic rule, \$10.
Bob Willard, burning during closed season, \$10.
Burnell M. Ball, overload, \$18.
George Anderson Dunbar, angling without license, \$40.
Jeanne Louise Dunbar, angling without license, \$40.
Virgil Oscar Anderson, stop sign violation, \$5.
Robert James Blank, overweight load, \$15.
Edward Wiley Milan, hunting in closed season, \$50.
Claude Winford Wilson, hunting during closed season, \$50.
Thayne Neville Todd, stop sign violation, \$15.
Robert Richard Makey, stop sign violation, \$7.50.

CIRCUIT COURT
Diane Frazier vs. Robert Wesley Frazier, divorce complaint.

MARRIAGE LICENSE APPLICATIONS
Clifford Raymond Thomson Jr., box 212, Winston, Ore. and Patricia Alice Thomson, 353 Norton st., Ashland.
Kenneth Eugene Weisman, route 1, box 342, Eagle Point, and Kathryn Nancy Carter, 229 North Bartlett st., Medford.
Robert Jay Bayler, Sepulveda, Calif., and Barbara Ann Bradley, Gold Beach, Ore.
Thomas Carroll Turner, 513 Alder st., Central Point, and Kathleen Marie Newcomb, 516 Dakota ave., Medford.

CIRCUIT COURT
Merilee A. Setness vs. David M. Setness, divorce complaint.
John Bevi vs. Roxana Piazza Bevi, divorce complaint.
Margaret M. Elkins vs. Joel D. Elkins, divorce complaint.
Glenda Gay Schieber vs. Edgar J. Schieber, divorce complaint.
Barbara Bevan vs. Bill Van Bevan, divorce complaint.
Ada Paris vs. Francis Wayne Park, divorce complaint.

MARRIAGE LICENSE APPLICATIONS
Douglas Gene Mitchell, 397 East Hersey at Ashland, and Florence Irene Fouth, 3028 South Pacific highway, Medford.
Lamar MacLin, Drew, Ore. and Bertha Lee Wilson, Drew Rural station, Tiller.
Robert Eugene Hogenson, 1913 Birch st., Medford, and Loretta Louise Lantman, 801 West Jackson st., Medford.
Clarence Eugene Sorensen, 219 North Oakdale ave., Medford, and Ronda Grace Martin, 841 Stewart ave., Medford.
James E. Beister, 176 DeLague st., Medford, and Nancy Kathleen Lujan, 176 DeLague at Medford.
Charles R. Loun, 823 West Jackson st., Medford, and Irene Crews, 608 1/2 West Jackson st., Medford.
Larry Kenneth Wade, 2871 Georgia st., Medford, and Karlene Kay Wilberwood, 1925 Oregon ave., Medford.
John Glogowski, 433 North Columbus ave., Medford, and Judith Ann Acord, 3976 Crater Lake highway, Medford.

Subscribers
To report improper or non-delivery of the Mail Tribune in Medford, phone 722-4121; Ashland call at 416 Bridge st., or phone 482-5062; Yreka, phone Victory 2-2888 before 4:45 p.m. daily and 10:30 a.m. Sunday.
If regular delivery arrives shortly after you fall please notify office, thus eliminating special messenger service.

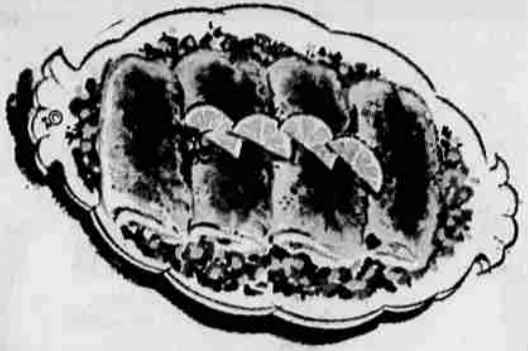

FRESH FILLET RED SNAPPER

Choice Tender Steer
BEEF LIVER
39¢ lb

29¢ Lb.

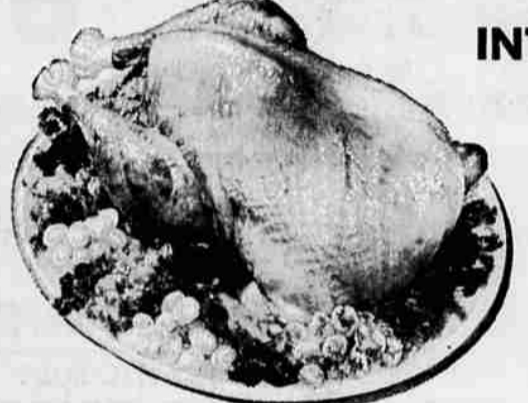

INTRODUCING (1963) YOUNG HEN TURKEYS

Swift's Premium
BONELESS VEAL ROAST
69¢ lb

43¢ Lb.
8 TO 14 LB. AVERAGE

- Spaghetti** Franco-American 19 1/2-oz. **5/89¢**
 - Syrup** Nalley's Lumber Jack 22-oz. **39¢**
 - Orange or Grape Drink** Haley's 46-oz. tin **\$5/100**
 - Deviled Ham** Underwood 4 1/2-oz. tin **39¢**
 - Tuna** White Star, Chunk 1/2 tin **3/89¢**
 - Chow Mein Noodles** Chun King 2 1/2 tin **29¢**
 - Soy Sauce** Chun King 5-oz. bot. **19¢**
 - Macaroni** Porter's, Elbow 24-oz. **2/59¢**
 - Spaghetti** Porter's, Long 24-oz. **2/59¢**
 - Toilet Tissue** Chiffon 2-roll pack **2/49¢**
 - Facial Tissue** Kleenex box 600's **39¢**
 - Detergent** Trend giant pkg. **49¢**
 - Liquid Detergent** Trend, Pink 22-oz. **49¢**
 - Fabric Softner** Nu Soft pint **39¢**
 - Bubble Bath Soap** Children's-Bubble Club, Asst. Banks 6-oz. **59¢**
- WHIF DOG FOOD No. 1 TIN 10/79¢**

FLAV-R-PAC		FROZEN FOODS	
Peas 10 oz. pkg.	6/5100	Spinach 10 oz. pkg.	6/5100
Corn 10 oz. pkg.	6/5100	French Fries 9 oz. pkg.	6/5100
Broccoli 10 oz. pkg.	5/89c	Strawberries 10 oz. pkg.	4/5100
MEAT PIES --- Cottage (Beef, Chicken, Turkey) 8 oz. 6/5100			

SAVE MORE ON CASE PRICES

	1/2 CASE	CASE
Corn Del Monte, Whole Kernel	303 12/1.49	24/2.89
Peas Green Giant	303 12/2.59	24/4.99
Peaches Medford 1/2s or Sliced	2 1/2 12/3.09	24/5.99
Pears Madoc Halves	303 12/4.39	24/8.49
Pineapple-Grapefruit Del Monte	46 oz. 6/1.99	12/3.89
Tomato Juice Del Monte	46 oz. 6/1.79	12/3.39
Tomatoes Cottage	2 1/2 12/2.59	24/4.99

LUNCHEON MEAT Swift's Prem 12-oz. Tin **3 \$1**

INSTANT CHOC. DRINK Ghirardelli's 2 3/8 lb. **69¢**

INSTANT COFFEE Nescafe 10-oz. Jar **89¢**

SUNSHINE KRISPY CRACKERS 1-lb. box **29¢**

Campbell's SOUP 5 C

Reg. Tin

Limit 5 Cans Per Family

POTATOES US No. 1 20 lb. bag **69¢**

Independently Owned & Operated

Tip-Top MARKETS

Apples Local Fcy. Jonathan 4 LBS **49c**

Grapefruit Florida Pink **2/25c**

Cabbage Firm Solid Heads **LB. 5c**

HILLS BROS. COFFEE

1 lb. Tin **49c** • 2 lb. Tin **97c**

3-lb. Tin \$1.45 Hills Bros. 10-oz. Instant \$1.29

Prices Effective Thru Sunday, Sept. 22nd

VAN WEY'S THRIFT

Finest Local Produce
USDA Choice Meats

Courteous Service

126 Pine Street, Central Point
Hours: 8:00-9:00 Week Days
9:00-7:00 Sundays

GRANDVIEW MARKET

POST OFFICE HOURS
9 till 6 Mon. - Sat.

Warm Room Lockers.
Lot of Parking Space.
2330 Crater Lake Ave.
Medford
Hours: 9 a.m. to 9 p.m.
Monday Through Sunday

KELLOGG'S CEREALS

Sugar Pops 8 Oz. Pkg. **3/87c**

Frosted Flakes 10 Oz. Pkg. **3/87c**

Sugar Smacks 9 Oz. Pkg. **3/87c**

Special "K" 6 1/2 Oz. Pkg. **3/87c**

Limit Rights Reserved