FOOT BATH – March on Washington participants use the reflecting pool as a foot bath in Washington, D. C., Wednesday in the walk from Washington Monument to the Lincoln Memorial. One holds an "Iowa" sign. The Capitol dome is just visible behind to the left of the Washington Monument. (UPI)

SLUMPS IN EXHAUSTION – Rescued miner, Henry Throne, slumps in exhaustion during a brief news conference in Hazelton, Pa., Tuesday. Throne collapsed on return to his room. Operations continued at the mine Wednesday to determine the fate of the third trapped miner, Louis Bova, 42, from whom nothing has been heard since Aug. 20. (UPI)

FIRST TEST–This Little Joe II rocket was fired Wednesday at White Sands Missile range in the first test of the nation's Project Apollo scheduled to take three astronauts to the moon and back by 1970. The NASA test failed in an attempt to destroy the rocket motors 32.5 seconds after lift-off, but the fuel burned out 10 seconds later and the Little Joe II impacted nine miles away on the missile range. (UPI)

Delay on Bridge 'Not Practical'

Salem –UPI– Gov. Mark Hatfield today advised the Portland Art Commission that delay on work on the Marquam Bridge "is not practical."

The letter to Art Commission Chairman Douglas Lynch was in reply to objections about the design of the structure.

"As much as we would like to comply with your request for a delay and further review, such action is not practical. It should be emphasized at the outset that the drawings of the bridge have been available for roughly two years. The pier work could not be undertaken without such drawings," Hatfield wrote.

Hatfield noted that the piers have been completed, and "changes in the structure sufficient to modify the appearance would require extensive modification of the piers and, therefore, would be extremely expensive."

Man Electrocuted By Electric Heater

Myrtle Creek –UPI– Tobin Nelson Rust, 11, was electrocuted Tuesday when he fell against an electric heater in the bathroom of his home.

Authorities said he apparently slipped on the wet bathroom floor, fell against the heater and then touched a wet shower stall. He was the son of Mr. and Mrs. Nelson Rust.

CASCADE VILLAGE SHOPPING CENTER

Save as You Spend with S&H Green Stamps

CASCADE QUALITY!

RIB STEAK U.S. Choice Well Trimmed 69c lb

Fresh Nebergall's PORK SAUSAGE 1-lb. Roll 35¢ 3 FOR $1

Swift Premium CANNED PICNIC Boneless Skinless 1.69

Swift Worthmore SLICED BACON 49¢ Lb.

Fresh GROUND BEEF Best of Quality 39¢ Lb.

4-H CLUB BEEF AT CASCADE MARKET THIS WEEK END! Beef Raised by Donna Nevin and Laquetia Stephenson also 4-H Pork from Willard Walch.

Potato Chips	Nalley's	Large 69c Box	49¢
Chili Con Carne	Nalley's	15½-oz. Can	4 cans 1.00
Clam Chowder	Snow's	15-Oz. Can	4 cans 1.00
Minced Clams	Snow's	Flat Can	4 for 1.00
Lemonade Mix	Wyler's. (No Sugar Needed)	Each Pkg. Makes 1 Qt.	Pkg. 10c
Cucumber Pickles	Nalley	48-Oz. Jar	77¢
Canned Salmon	Bonfire	No. 1 Can	49¢
Mandarin Oranges	Sunpakt		5 cans 1.00
Chunk Tuna	Ocean Glen	No. ½ Can	5 cans 1.00
Hamburger Relish	Del Monte	12-Oz. Jar	2 for 49¢
Mary Ellen Jam		20-Oz. Jar	49¢

Choice of Seedless Blackberry, Strawberry, Boysenberry, Loganberry, Grape or Plum.

M.J.B. Coffee	Lb. Can 49¢	2-Lb. Can 97¢	3 Lbs. 1.45
M.J.B. Instant		6-oz. jar 79c	
Pitted Olives	Oberti Picnic	No. 1 Can	3 for 89¢
Fruit Cocktail	Hunt's	No. 300 Can	5 cans 99¢
Dog Food	Vet's. Reg. 6 for 59c. Just Like Getting 2 cans FREE	15-Oz. Can	8 cans 59¢
Napkins	Kitchen Charm	Pkg. of 60	3 pkgs. 25¢
Macaroni	OR SPAGHETTI – Sunrise	4-Lb. Bag	43¢
Pancake Flour	Alber's Flapjack	10-Lb. Bag	1.09
Cigarettes	Regulars 1.89 Carton	King Size Carton	1.99

CASCADE MARKET WILL BE OPEN MONDAY, LABOR DAY For Your Shopping Convenience

Meat & Produce Prices Good through Sunday, Sept. 1st Grocery Prices Good for a full week through Sept. 4th

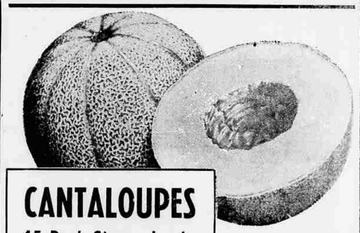

CANTALOUPES 45 Pack Size – Jumbo Thick Golden Meat–Heavy with Juice 12 FOR 99c 3 for 29c

HEAD LETTUCE Large 24 Pack Size 2 FOR 25¢

Fresh SnoBoy Brand ORANGE and GRAPE JUICE 49¢ Quart Bottle

Tender, Fresh ZUCCHINI SQUASH 10¢ Lb.

Thompson Seedless GRAPES 15¢ Lb.

COUPON SALE! DELRICH MARGARINE 8 LBS 99c LIMIT 8 LBS. WITH COUPON COUPON GOOD THROUGH WEDNESDAY, SEPT 4th

Limit Rights Reserved • Free Parking

Cascade MARKET In the Cascade Shopping Center—White City

Register Tonite 6 to 8 P.M. and Friday 10 A.M. Till 2 P.M. in the Shopping Center For Jackie Adams McGee SCHOOL OF SWIMMING Classes Start SEPT. 3rd (Heated Pool) Call 826-5631 or 826-2491 for information

CASCADE HARDWARE & APPLIANCES "Your Do-It-Yourself Headquarters" Ph. 826-5678 • Ivar & Lee

Cascade A&W Drive-In BROASTED CHICKEN Fill Your Tummy for Only 90¢ Try Our Delicious Root Beer in Cool Frosted Mugs

BACK-TO-SCHOOL SPECIALS

SALE! STARTS FRIDAY, AUG. 30

EAGLE POINT EAGLES NOTEBOOKS Lg. 3 Ring Reg. 1.59 1.39

PENCILS 12-Pack Reg. 49c 37¢

CLOSED LABOR DAY

LINDY SCRIPTO AND PAPERMATE Pens & Refills

STENO BOOKS Reg. 39c 29¢

Big 500-Ct. NOTEBOOK PAPER College and Wide Rule Reg. $1.79 Ream 1.19 Ream

COMPOSITION BOOKS Big 79c Value ONLY 66¢

ZIPPER BINDERS to 4.95

ENTER WESTAB GIFT CARNIVAL WIN ONE OF 7,706 FREE PRIZES! Drop in and Pick Up Your Entry Blank

Complete Line of School Supplies

We Will Be Closed Labor Day

NOTEBOOK PAPER College & wide rule & typing paper 100-Count 49c Value 33¢

PEE-CHEE FOLDERS—ERASERS—PROTRACTORS—PAINTS—CRAYONS—RULERS—ASSIGNMENT BOOKS—SCIENCE PAPER—GLUE—BEGINNERS' PENCILS & TABLETS—DRAWING PENCILS

Big 49c PENCIL TABLETS Reg. 49c 33¢

Hytone BINDERS Includes Binder, Paper, Dictionary, Index & Drawing Guides. Reg. 2.12 1.79

NOTEBOOK PAPER Reg. 98c 300 Count College & Wide Rule 77c

Call 826-9481 for Complete Service

CASCADE PHARMACY Cascade Shopping Center

BACK TO SCHOOL SUPPLIES

Boys' Wranglers—in blue and wheat colors. Socks and undergarments, all sizes. Yardage in the new fall colors.

Notebooks, Fillers, Pens and Fillers, Glue, Pee-Chees, Tablets

Time For School Again!

Cascade Variety Crater Lake Highway • Phone 826-2031 • White City

P. P. & L. and White City Water PAY STATION Money Orders & Postage Stamps

CARPET YOUR HOME No Money Down–36 Months To Pay

★ Dupont "501" Nylon (10 Year Guarantee) ★ 40 oz. Rubberized Padding ★ Complete Installation

9.95 Sq. Yd.

OPEN TO 9 THURS. & FRI.

Cascade HOME FURNISHINGS

Call 826-4351 For FREE Sample Service

DONNELL'S Hi-Fashion SQUARE DANCE DRESSES

With Complimentary Jewelry

Dancing Shoes & Boots

GIBSON SADDLERY

Cascade Laundromat Start Your Winter Dry Cleaning Now! OPEN 24 HRS. A DAY

See Us for... Special Family PERMANENTS Given on Mon., Tues., & Wed. for Back-to-School OPEN THURS. TILL 9 P.M.

Cascade Barber Shop Quality Service We Specialize in Flat Tops and Crew Cuts

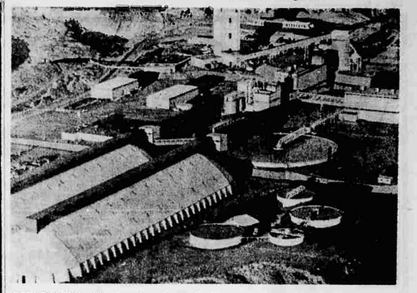

POTASH MINE – This is surface of area of Cane Creek structure of the Texas Gulf Sulphur's potash mine 20 miles from Moab, Utah, where 25 men were trapped 2,712 feet below ground when an explosion occurred in the mine late Tuesday. (UPI)

IT'S YOUR LAW

Respect for Law Makes Democracy Live

Editor's note: The following article was prepared by the Oregon State Bar as a public service and is not intended to be legal advice. Persons having a legal problem should consult an attorney.

CONFIDENTIAL COMMUNICATIONS

Under the law what you as a client tell your lawyer in confidence he may tell no one else without your consent.

Nor can a judge order him or his professional employees (like secretaries) to reveal such communications in court.

Why have such a privilege?

Chiefly, to do justice; it encourages clients to tell their lawyers what they have to know to help and to advise them fully: things about their family, business, and private affairs, their hopes, fears, and ambitions.

No lawyer may speak of certain things, even after a client dies. For a client may well have to give his lawyer details which, if revealed, might harm those he most wanted to protect.

Yet, in some very rare cases, to help carry out the client's desires after death, a lawyer may have to reveal a confidence, under certain safeguards, to uphold his client's purposes.

What are confidential communications?

Anything a client tells his lawyer when he seeks advice about his personal, business or legal affairs – talks and letters, photographs, charts, and other documents and records.

Confidential communications protect you as the client, not your lawyer. If you break the confidence, a lawyer may also have to talk, for the communication is no longer confidential. You may break a confidence by testifying about it, or by having unauthorized persons hear or see what was communicated.

No lawyer may keep quiet about a crime or fraud a client has told him he plans to commit. But afterwards, an accused person may talk freely to his lawyer. Even if guilty, he has a right to have his side of the story presented to the court as it may affect his punishment. A person in trouble needs to talk to someone without fear that what he says will become public.

Certain other people, such as physicians and clergymen, may receive privileged communications. As a rule, a physician may speak about things he learned while treating a patient without his consent. The patient should have a free mind to tell his doctor many things. This privilege may not always hold in some criminal and personal injury trials, nor does it hold always after a patient dies. Again, as a rule, a clergyman may not report confessions without the confessor's consent.

(Oregon lawyers offer this column as a public service. No person should apply or interpret any law without the aid of an attorney, who is completely advised of the facts involved. Even a slight variance in facts may change the application of the law.)

SAFETY RULES BROKEN

Washington – UPI – Interior Secretary Stewart L. Udall says the mine accidents at Hazleton, Pa., and Moab, Utah, have undercurred "the laxness of mine safety practices in some segments" of the industry. He said Wednesday that most of the serious mine accidents that occurred in the United States this year could have been prevented by "elementary safety precautions."

Adlai Urges UN To Condemn Slayings

United Nations, N.Y. –UPI– U.S. Ambassador Adlai E. Stevenson Wednesday called for the "strongest condemnation" by the United Nations Security Council of the "reprehensible" murder of two Israeli farmers by raiders from Syria.

Stevenson used strong words in his speech to the council meeting held at the urgent request of Israel and Syria to consider the latest flare-up of violence along their potentially explosive border.

The American ambassador told the council that it had been called upon to consider Israel's complaint of the "wanton murder" of two of its citizens.

"The picture of two innocent farmers murdered in cold blood by a raiding party which struck them down in the fields distresses us all," he said.

Two Die in Crash Near Sutherlin

Sutherlin – UPI – Two members of a vacationing California family were killed Wednesday morning when their car blew a tire and went over a 25-foot embankment on Interstate Highway 5.

State Police identified the victims as Joy Ann Stevens, 43, of Palo Alto, Calif., and her son, Peter Craig Stevens, 10.

The father, Albert, and two other sons, 16-year-old Anthony and 12-year-old David, were unhurt.

Police said Mrs. Stevens and Peter were thrown out of the station wagon and it skidded and then hurtled over the bank. The vehicle came to rest on the woman.

The accident occurred near the Sutherlin interchange.

CLEAN-UP SALE

Look at these BARGAINS!

- USED CULTIVATOR & MOWER Combination. Can be used separately. NEW 275.00 A tremendous bargain at 69.50
- USED ELEC. SUNBEAM Rotary Lawn Mower 39.50
- JARI SICKLE BAR Mower for tall weeds & brush 166
- Several MOTO-MO Rotary Mowers Quality Merchandise—Heavy Steel Decks Three Sizes 15% Reduction!
- MOTO-MO TILLER W/reverse, easy to use heavy, powerful, reg. 179 SPECIAL 169.50

One of—Handy Pak PEAT MOSS Damaged Packages Reg. 1.75—Terrific Buy at Only 98¢ Pkg.

BEGONIAS We have a few coming into bloom for those who didn't get them earlier.

Plenty of Offstreet Parking at Elton's FARM & GARDEN Store 4th and Fir • Ph. 773-8444 "We Sell Every Bloomin' Thing"

Elton's is your Headquarters for ORTHO

LAWN GROOM Does 3 Big Jobs in One • Feeds • Weeds • Kills Bugs

Ortho Gro 16-16-8 To PEP-UP Tired Lawns

Ortho PHALTAN for Control of Mildew on Roses

Ortho Dibrom for Lawn Moth and Insect Control Can Be Used Around Patio to Kill Insect Pests

Liquid Rose Fertilizer for Toning Fall Blooms and Vitality. Use Effectively With Other Ortho Sprays

ORTHO CHLORDANE for Ant and Roving Control