MEDFORD MAIL TRIBUNE

SPORTS

North Salem Tops Medford's Legion

Klamath Falls – North Salem, spurred by the batting of Walt Looney, used a pair of three-run innings here last night to down Medford 6 to 5 in the first game of an American Legion junior baseball doubleheader.

Klamath Falls Falcons won the second game 6 to 1 over Albany.

Another holiday doublebill was slated here this afternoon. Medford was to meet Albany at 1 p.m. and the Falcons to follow against North Salem.

Looney had three hits in four times up for North. He tripled home one run in the first inning and doubled home two in the fifth. The fifth inning marker gave Salem a 6 to 1 gap. Medford hacked the difference to 6 to 4 in the sixth inning then saw a budding rally snipped after one run scored in the bottom of the seventh and final inning.

Looney's triple was combined with two bases on balls and Jeff Lankow's two-run three-baser in the first inning. In the fifth Looney's double was preceded by singles by Reg Shires, Bob Chase and Rich Zwackenbush.

Medford Scores

A Dan Miles' single, a Mike Neathamer walk, a double steal and a Jim Calhoun groundout accounted for a Medford first inning tally.

In the sixth panel Calhoun walked and Tom Barker singled. They advanced on a passed ball and both were driven home by a Mike Barnes' hit. An error at second base on a blow by Stu Young made it two on base for Medford. Successive walks to Don Anderson and Miles forced over a run.

Calhoun drew another free pass in the seventh inning. He scored on a Barker double. Barker was out, however, trying to stretch his hit to three bases. Barnes flied out and Ron Edmonds fanned to end the game.

Miles and Barker each had two hits for Medford.

North Salem pitcher Jim McCandlish walked eight and fanned three in a six-hitter. Bill Enyart, pitching for Medford, whiffed eight and gave up four bases on balls.

On Saturday evening the Medfords go to Roseburg. Sunday competition will take Medford to Ashland for Area 4 Southern division play.

LINESCORE:
North Salem .. 300 030 0—6 8 1
Medford ..... 100 003 1—5 6 1
McCandlish and M. Kelley; Enyart and Barnes.

Sandy, Don Have Half Of LA Wins

By ALEX KAHN

Los Angeles – (UPI) – There was little question today that Sandy Koufax and Don Drysdale were responsible for the Los Angeles Dodgers riding high in first place in the National league.

After Drysdale pitched a 1-0 shutout over the St. Louis Cardinals Tuesday night, Koufax followed with a 5-0 blanking against the Cards to increase the Dodgers league lead to a game and a half.

For Koufax it was his 13th win of the season and between them he and Drysdale had 23 of the Dodgers 46 victories with the campaign not half over.

Dodgers statistician Allan Roth was kept busy by Koufax' performance Wednesday night and he noted that the handsome lefthander with his 13-3 record leads the league in numerous departments the most notable of which was seven shutouts.

In posting his seventh shutout, Koufax equalled the Dodgers' club record for a full season set in 1918 by Burleigh Grimes and equalled by Whitlow Wyatt in 1941. And he was the first National league pitcher to hurl more than six shutouts since Warren Spahn had seven in 1951.

The win Wednesday night was the sixth staright for Koufax and also his sixth straight at home this year where he is undefeated. It also was his third victory without a defeat against the Cardinals this season.

Schulz Nips Colvin Nine

Keith Schulz Garage nosed Colvin and Associate 2 to 1 last night in a Minor league game of the Jackson County Softball association.

The Garagemen were victors despite getting only two hits to six by Colvin players. They picked up two runs in the sixth inning. Colvin scored in the first.

Lin Casciato, Jim Tackett and Vern Nieswanger got two hits each for Colvin. Ron Nofziger doubled for Schulz and Mort McIntyre claimed the other hit.

Schulz pitcher Don Cain struck out batters 12 times and walked two. Tackett whiffed eight and issued no walks.

Jay Allen Cars beat Southern Oregon Dry Kiln 5 to 3 in a practice game.

LINESCORE:
Colvin ..... 100 000 0—1 6 2
Keith Schulz .. 000 002 x—2 2 2
Tacket and Colvin; Cain and Jordan.

Brian Sternberg Still Critical

Seattle – (UPI) – Brian Sternberg, 20, holder of the pending world pole vault mark of 16 feet, 8 inches, was listed as in critical condition here today at University Hospital.

Sternberg suffered a dislocation of the neck vertebrae and spinal cord damage Tuesday evening when he fell while working out on a trampoline at the University of Washington.

"The condition of Brian Sternberg is still listed as critical," said the latest statement from the hospital. "Paralysis and respiratory problems still persist."

The blue-eyed junior of the University of Washington remains paralyzed from the neck down and has sensory loss from the neck down.

FIGHTS

Eugene —(UPI)— Don Fullmer, 181, West Jordan, Utah, outpointed Bobby Horn, 159, Springfield, Ore. (10).

Tokyo —(UPI)— Junior welterweight champion Berto Somodio of the Philippines retained his title Wednesday night with a sixth round knockout over Shigenari Kawakami of Japan.

Kart Races On Sunday

A program of races is planned for Sunday, July 7, at Medford kartways.

Time trials start at noon.

First race is scheduled for 1 p.m.

STANDINGS

United Press International
NATIONAL LEAGUE

	W.	L.	Pct.	GB
Los Angeles	46	32	.590	
St. Louis	45	34	.570	1½
San Francisco	45	35	.563	2
Cincinnati	44	35	.557	3
Chicago	42	35	.545	3½
Milwaukee	39	39	.500	7
Pittsburgh	38	40	.487	8
Philadelphia	36	43	.456	10½
Houston	30	51	.370	17
New York	30	50	.367	17½

Wednesday's Results
Chicago 9, New York 2
Milwaukee 6, San Francisco 3
Cincinnnati 2, Houston 1 (night)
Los Angeles 5, St. Louis 0 (night)

Thursday's Probable Pitchers
Milwaukee at San Francisco—Cloninger (4-4) vs. Fisher (3-7).
St. Louis at Los Angeles (night)—Broglio (9-3) vs. Miller (5-4).
Cincinnati at Houston (2, twinight)—Nuxhall (6-3) and Jay (3-11) vs. Zachary (0-1) and Johnson (3-11).

Friday's Games
Pittsburgh at New York
Philadelphia at Chicago
Milwaukee at Houston (night)
Cincinnati at Los Angeles (night)
St. Louis at San Francisco (night)

American League

	W.	L.	Pct.	GB
New York	47	28	.627	
Minnesota	44	33	.571	4
Chicago	45	35	.563	4½
Boston	42	34	.553	5½
Baltimore	43	39	.524	8
Cleveland	40	38	.513	8½
Los Angeles	41	41	.500	10
Kansas City	35	41	.461	12½
Detroit	30	46	.395	17½
Washington	24	56	.300	25½

Wednesday's Results
New York 3, Chicago 4
Detroit 7, Minnesota 5
Boston 6, Cleveland 2
Baltimore 3, Los Angeles 1 (night)

Thursday's Probable Pitchers
Los Angeles at Baltimore (twilight)—Turley (2-5) vs. McCormick (2-5).

Friday's Games
Kansas City at Detroit (night)
New York at Cleveland (night)
Los Angeles at Washington (night)
Chicago at Boston (night)
Minnesota at Baltimore (twilight)

PACIFIC COAST LEAGUE
Northern Division

	W.	L.	Pct.	GB
Spokane	48	36	.571	
Tacoma	45	36	.556	1½
Hawaii	40	41	.494	6½
Portland	37	42	.468	8½
Seattle	34	47	.420	12½

Southern Division

	W.	L.	Pct.	GB
Okla. City	42	37	.532	
Dallas-Ft. W.	42	39	.519	1
Salt Lake	38	40	.487	3½
Denver	38	41	.481	4
San Diego	40	45	.471	5

Wednesday's Results
Tacoma 6, Dallas-Ft. Worth 3 (10 innings)
Oklahoma City 8, Seattle 7
Denver 3, Portland 2
Salt Lake City 11, San Diego 6
Spokane 14, Hawaii 1

NORTHWEST LEAGUE

	W.	L.	Pct.	GB
Salem	1	0	1.000	
Lewiston	1	1	.500	1
Tri-City	1	1	.500	1
Wenatchee	1	1	.500	1
Yakima	1	1	.500	1
Eugene	2	0	.000	2

Wednesday's Results
Wenatchee 14, Tri-City 8
Yakima 8, Lewiston 7 (10 innings)
Salem 5, Eugene 4

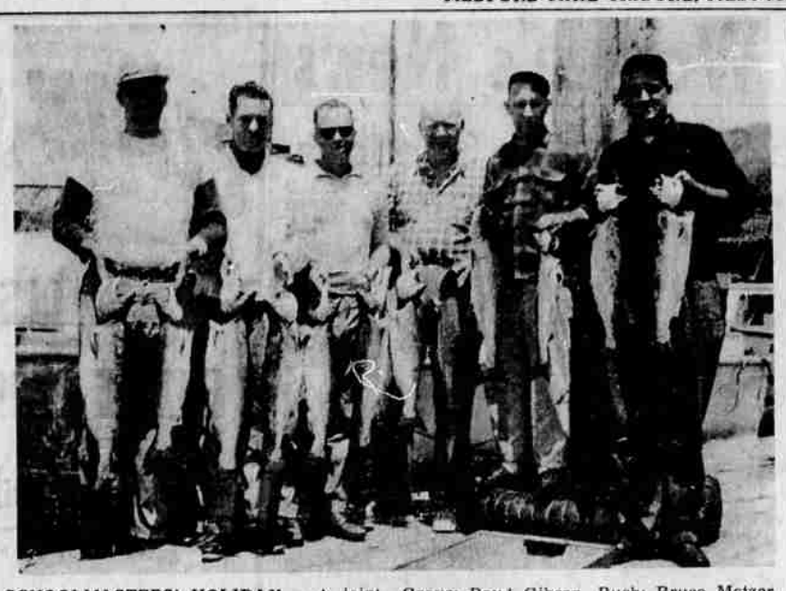

SCHOOLMASTERS' HOLIDAY – A joint holiday meant fishing for six Medford elementary school principals. They chartered a boat at Brookings last week end and each caught his limit of salmon. From left are Ron Weatherford, Washington; Francis Guidry, Jacksonville; Bob Phillips, Oak Grove; Boyd Gibson, Ruch; Bruce Metzer, Jackson, and Herb Wing, West Side. The catch included two chinook weighing about 14 pounds and the rest silvers of around eight pounds each. The salmon were taken on mooching rigs. The principals had to go almost to the lighthouse to get their fish.

Fine System Working Out Fine for Baltimore Club

By MILTON RICHMAN
UPI Sports Writer

One measly dollar – currently worth about 42 cents – suddenly has caused the Baltimore Orioles to look like a million bucks.

Annoyed over the many mental mistakes they were making, the Baltimore players decided last Tuesday to mete out fines among themselves for any further lapses.

They agreed the average fine would be one dollar, although some would range as high as five. The list of violations include failure to throw to the relay men, being picked off base and so forth.

The idea isn't exactly novel, having been used by other clubs before, but it seems to be working out fine (no pun intended) for the Orioles. They have won two games since the system was put into effect and have climbed into fifth place in the American league.

Went Like Clockwork

Everything went off like clockwork Wednesday night as they beat the Los Angeles Angels, 3-1, behind Milt Pappas, who posted his seventh victory in 11 decisions.

Bob Johnson, who has been doing a workmanlike job at second base since taking over for Jerry Adair, singled home two runs during a three-run rally at the expense of loser Dean Chance in the third inning. That was all Pappas needed although he was nicked for nine hits, including Albie Pearson's sixth homer in the third.

The first place New York Yankees won their sixth straight and widened their league lead to four games with a 5-4 triumph over the fading Chicago White Sox while Detroit ended Minnesota's eight-game winning streak, 7-5. Boston beat Cleveland, 6-2, in the only other scheduled game.

Atones For Error

Yankee shortstop Tony Kubek, atoning for a top of the ninth error, singled home Hector Lopez in the bottom of the inning to break a 4-4 tie with the White Sox. Hal Reniff picked up his first victory after taking over for Ralph Terry in the ninth while Jim Brosnan was the loser. Joe Pepitone and Jim Landis hit homers.

The Tigers piled up a 7-0 lead behind Jim Bunning and then held on to topple the Twins despite a pair of homers by Jimmie Hall and one by pinch hitter Vic Wertz, released by Detroit last month. Bunning struck out 11 but Terry Fox still had to come on to preserve his fifth victory. Dick McAuliffe and Norm Cash homered for the Tigers.

Bob Tillman's three-run homer in the ninth climaxed a four-run rally by the Red Sox that broke a 2-2 tie with the Indians. Tillman connected off Jerry Walker but the loser was Bob Allen. Dick Radatz registered his eighth victory against one loss after relieving starter Bob Heffner in the seventh. Radatz held the Tribe hitless and struck out six of the 11 batters he faced.

LINESCORES:
American League
Boston ..... 010 000 002 004—6 12 1
Cleveland ..... 010 010 000—2 4 1
Heffer, Radatz (7) and Nixon, Tillman (8). Ramos, Bell (8), Allen (8), Walker (9) and Azcue. Winner—Radatz (8-1). Loser—Allen (1-2). HR—Tillman.

Chicago ..... 010 000 201—4 6 1
New York ..... 000 013 001—5 10 2
Buzhardt, Baumann (6), Horlen (7), Wilhelm (7), Brosnan (9) and Martin. Lollar (7), Carreon (9), Terry, Reniff (9) and Berra. Winner—Reniff (1-2). Loser—Brosnan (2-4). HR—Pepitone, Landis.

Minnesota ..... 000 000 122—5 9 0
Detroit ..... 000 331 00x—7 9 0
Perry, Pleis (5), Fornieles (6), Roggenburk (8) and Battey. Bunning, Fox (9) and Triandos. Winner—Bunning (3-9). Loser—Perry (8-5). Hits—McAuliffe, Cash, Wertz, Hall 2.

Los Angeles 001 000 000—1 9 1
Baltimore ..... 003 000 000—3 9 0
Chance, Navarro (7) and Rodgers. Pappas (7-4) and Orsino. Loser—Chance (6-8). HR—Pearson.

Jalopy Race Drivers Exceed 40

More than 40 drivers are slated to race this Sunday, July 7, in the Medford speedway 'jalopy' competition.

Races originally were scheduled for last Sunday but rain forced postponement.

The program will begin at 1 p.m. Drivers may enter anytime after 10 a.m. and use the morning hours for practice. Heat races and the main events are billed for 2 p.m.

Cars Gutted

Most of the jalopies are stock cars that date from the period 1947-1955. They have been gutted of all glass (except for the windshield), upholstery, trim, seats and other unnecessary items to reduce weight. Doors have been welded shut for extra safety and all drivers will wear safety belts and helmets.

Drivers still may sign up to race by contacting Crosby's Mobil Service, 843 West Jackson st., or by writing Medford speedway, PO Box 1581, Medford.

Entries will fight during time trials for the pole position spot of a 30-lap main event. Other races include the semi-main, the trophy dash and the heat races.

The speedway is located in East White City off Antelope rd.

Upper Aplegate Angling Fair

Portland – (UPI) – The weekly report on fishing conditions prepared by the State Game commission:

Southwest: Upper Applegate river fair to good for trout; Fish Lake, Willow Lake reservoir and Howard Prairie lake fair; Rogue improving for salmon near mouth.

Grants Pass Girls In National Roller Skate Tournament

Tacoma, Wash. – Seventy-seven skaters from Oregon placed first, second or third last week in the Pacific Northwest Regional Roller Skating championship here.

These skaters are now entered in the American National championships July 27 to Aug. 3 in the Memorial coliseum at Portland. This is the first time in the history of roller skating that the eight day meet will be in the Pacific Northwest.

The championships will include 1,500 skaters from the 50 states and Canada, skating from 8 a.m. to 11 p.m. in the five branches of free-style, dance, figures, speed, and roller hockey.

Highlights of the meet will be televised on the ABC Wide World of Sports program in August.

While most of the 77 skaters are from the Portland area, skaters of the southern Oregon area placing in the meet were Audrey Davidson and Glenda Eilenberger in speed. The two girls are from Grants Pass.

Wimbledon Match Won By Moffitt

Wimbledon, England –(UPI)– Billie Jean Moffitt of Long Beach, Calif., reached the women's singles final of the Wimbledon tennis tournament today but Margaret Smith of Australia ruined the prospect of an all-American final by eliminating Darlene Hard of Los Angeles, 6-3, 6-3.

The 19-year-old Miss Moffitt continued her amazing string of upsets by defeating third-seeded Ann Haydon Jones of England in the other semifinal, 6-4, 6-4.

Miss Smith and unseeded Miss Moffitt meet Saturday for the championship. In last year's Wimbledon tournament, Miss Moffitt eliminated Miss Smith in a staggering first-round upset.

Third Seeded Player

The left-handed Mrs. Jones, England's top-ranked player, was the third straight seeded star eliminated by Miss Moffitt en route to the final.

The young California girl previously had beaten second-seeded Lesley Turner of Australia and seventh-seeded Maria Bueno of Brazil. In last year's tournament, Miss Moffitt knocked out top-seeded Miss Smith in the first round.

The United States also faces an opportunity to win the men's singles title, with Chuck McKinley pitted against Australia's Fred Stolle in Friday's final.

McKinley of San Antonio, Tex., swept into the men's final for the second time in three years by beating Germany's Willy Bungert, 6-2, 6-4, 8-6 in 71 minutes Wednesday

Stolle upset second-seeded Manuel Santana of Spain, 8-6, 6-1, 7-5.

DRAFTING FACTOR

Daytona Beach, Fla. – (UPI) – The fine art of stock car "drafting" and speedy pit stops were seen as the deciding factor for the Firecracker "400" auto race at the International Speedway here today. Fireball Roberts of Daytona Beach and Fred Lorenzen of Elmhurst, Ill., in 1963 Fords started right behind two 63 Chevrolets in the pole positions driven by Tarheels Junior Johnson and Jim Paschal.

Albany Tourney Halted by Rain

Albany – Rain stopped the Albany Softball tournament last night and play will be resumed Saturday evening.

The tussle between John Wheeler Logging of Medford and Corvallis Merchants was tied at 0 to 0 when play was halted in the fourth inning. The game will be replayed completely.

Bowling

WEDNESDAY WASHOUTS

A-Lotta-Wood (13-3) 4, Joedene Chaboude 497; Dizzy Deans (3-11) 0, Zella Yoder 421.

Next Times (11-5) 3, Meredith Bessonette 428; Four Cheers (9-7) 1, Winnie Mulvey 419.

Lucky Four (10-6) 3, Ruth Carpenter 518; Hopefuls (5-11) 1, Vi Corby 447.

Maybes (8-8) 4, Ann Skeeters 522; Leftovers (3-13) 0, Vetia Higday 448.

Ann Skeeters 208, Peggy Melsted 186, Ruth Carpenter 184; A-Lotta-Wood 1603.

MONDAY SCRATCH

Sapphire Trio (15-5) 3, Martin Stockdale 818; Fliptops (12-8) 1, Larry Blesset 676.

Poole's Trailer Sales (13-7) 2, Ken Brouser 726; Gypos (11-9) 2, Ken Dixon 708.

Walt's Wranglers (13-7) 3, Walt Skundrick 798; Turbochargers (6-14) 1, Al Smith 749.

Tumbleweeds (8-12) 2, Keith Peterson 656; Unknown Trio (3-18) 2, Carl Beckwith 717.

Martin Stockdale 256; Sapphire Trio 2239.

ROTO TILLERS
For RENT At
A to Z Rental
1213 N. Riverside 779-1674

SEVENTH SHUTOUT FOR KOUFAX

By MILTON RICHMAN
UPI Sports Writer

Hey, ma, that man with the whitewash is here again!

That would be dazzling Sandy Koufax, who leads the majors with seven shutouts and is the first National league pitcher to pitch that many in one season since Warren Spahn achieved that total in 1951.

Koufax turned in his seventh shutout Wednesday night with a scintillating three-hit 5-0 victory over the St. Louis Cardinals that increased the Los Angeles Dodgers' lead to 1½ games.

The victory for the southpaw Dodger fastballer was his 13th of the season and sixth in a row compared with only three defeats. He struck out nine batters and did not walk a man.

A pre-holiday crowd of 51,898 at Chavez Ravine saw the Dodgers move in front with a run off Bob Gibson in the first inning and add a pair of two-run clusters in the sixth and seventh before he was relieved by Bobby Shantz.

Koufax had all he needed in the first inning when Maury Wills singled, stole second and then scored from third on Willie Davis' sacrifice fly. The defeat snapped a six-game winning streak for Gibson, whose record now is 7-4.

Cincinnati edged Houston, 2-1, Milwaukee beat San Francisco, 6-5, and the Chicago Cubs ripped the New York Mets, 9-2, in other National league games.

A snafu on an attempted sixth inning pickoff play enabled the Reds to defeat the Colts. With Pete Rose on first base, Houston reliever Hal Woodeshick attempted to pick him off but rookie first baseman Rusty Staub apparently never saw the throw. It got by him and Rose scored all the way from first with the run that broke a 1-1 tie.

Staub was charged with a three base error and Woodeshick with his fourth loss against eight victories. John Tsitouris kept the Colts bottled up on two hits for his fourth victory.

The Braves, held scoreless for 26 consecutive innings, kayoed Jack Sanford during a six-run sixth inning rally to wipe out a 4-0 deficit against the Giants. Hank Aaron's 23rd homer with one on highlighted the outburst and helped reliever Frank Funk to his third victory. Willie Mays hit his 16th homer for the Giants, Harvey Kuenn his third and Willie McCovey his 19th.

Southpaw Dick Ellsworth scored his 11th victory for the Cubs with a six-hitter against the Mets, who suffered their 50th defeat of the season. The Cubs wrapped up the game with an eight-run explosion in the third inning, during which Ron Santo and Andre Rodgers each singled home two runs. Jay Hook suffered his ninth loss in 12 decisions.

LINESCORES:
National League
New York ..... 200 000 000—2 6 2
Chicago ..... 008 100 00x—9 9 2
Hook, Cisco (3), Bearnarth (3), MacKenzie (4) and Sherry, Coleman (4). Ellsworth (11-6) and Bertell. Loser—Hook (3-9). HR—Hunt.

Milwaukee ..... 000 006 000—6 10 0
San Fran. ..... 012 010 100—5 9 1
LeMaster, Funk (5), Shaw (6) and Torre. Sanford, Larsen (6), Bolin (7), Duffalo (9) and Haller.

Houston ..... 001 000 000—1 2 2
Cincinnati ..... 000 011 000—2 2 0
Tsitouris (4-2) and Edwards. Umbricht, Woodeshick (6) and Bateman. Loser—Woodeshick (8-4). HR—Edwards.

St. Louis ..... 000 000 000—0 3 0
Los Angeles ..... 100 002 20x—5 9 0
Gibson, Shantz (7) and Thacker, McCarver (8). Koufax (13-3) and Roseboro, Camilli (9). Loser—Gibson (7-4).

Studs, Ashlanders Opponents Friday

Central Point – Central Point Cheney Studs and Ashland American Legion junior baseball aggregations meet Friday in their fourth contest of the season.

The game will be at 8 p.m. at Memorial field, White City. It will be a counter in the Southern division of Area 4.

The Studs have won their three previous battles with the Lithians by scores of 6 to 1, 16 to 2 and 22 to 4. But, the Ashlanders may have shaken off the memory of those setbacks and may be pepped up for the Studs this time. For, the Ashlanders last week end finally broke into the victory column. They won from the Klamath Hawks 4 to 2 and 11 to 0 after 10 straight losses.

Pitchers Rested

As of late yesterday, Central Point Manager Bill Askwith was undecided about his pitcher. But, he pointed out that his entire mound staff will be rested for the tussle. And he said that he might use two or three pitchers in the game.

Coach Bill Leybold of Ashland may name John Rhodes or David Barger for hill service.

Ashland has a Saturday non-league game and both Central Point and Ashland will have league activity on Sunday. Brookings will be 6:30 p.m. guest of Ashland on Saturday. Sunday afternoon play in the division will have the Studs against the Hawks at Klamath Falls and Medford at Ashland.

SF Giant Shakeup Possible

By HAL WOOD
UPI Sports Writer

San Francisco – (UPI) – The National League champion San Francisco Giants, playing win-one, lose-one baseball, face a drastic shake-up before the current home stand is finished unless they win more games, manager Alvin Dark indicated today.

The Giants squandered four home runs Wednesday in taking a 6-5 whipping from Milwaukee and wrangle with the Braves again in the finale of the series today.

It was to be Jack Fisher (3-7) on the mound for San Francisco against Tony Cloninger (4-4) for Milwaukee.

A sullen Dark had little to say after Wednesday's defeat –a game in which the Giants frittered away a four-run lead when the Braves broke a 26-inning scoring drought by counting six times in the sixth.

"There's one thing for sure," said Dark. "A man can't hit .200 and play major league baseball."

Dark was referring to Jose Pagan, generally regarded as the finest fielding shortstop in the National league.

"So I'm going to try out Ernie Bowman there for a while. And don't be surprised if any Giant should show up playing any position.

"There's one thing definite, however. Harvey Kuenn and Willie McCovey are going to stay in the lineup. If it weren't for them we'd be in a bad shape."

This means that either third baseman Jimmy Davenport or first baseman Orlando Cepeda could be relegated to the bench – because Kuenn and McCovey usually alternate in left field.

But, with Davenport injured, Kuenn has been playing third and McCovey plays regularly in left. Cepeda is in a big slump and could be sent to the bench for a while.

Television Rights Made For Title Bout

New York – (UPI) – Sportavision Inc., which owns the ancillary rights to the Sonny Liston-Floyd Patterson heavyweight title bout, has made arrangements with the British Broadcasting Corporation (BBC) for "same-day" telecasting of the fight.

The bout will be held on July 22, which is early morning of July 23 in Britain. A kinescope of the bout will be flown from Las Vegas to Britain via the polar route immediately after the fight.

BRILL
METAL WORKS
Commercial—Industrial
Residential Sheet Metal Work
Stainless, Galvanized
and Copper Fabrication
2287 West Main
PHONE 772-4440

Tonn Leads Major Loop In Batting

Harvey Tonn, Central Point Merchants, was the batting leader in games through June 26 of the Major league of the Jackson County Softball association.

He had an average of .444, according to statistics from Association President Harry Chipman. Leadership was based on a minimum of 18 times at bat.

Second in the race was Tom Perdue, Jay Allen Cars, with .414. Following with .412 were Vern Parent, Central Point, and Fuz McCay, John Wheeler Logging.

Team batting leader was John Wheeler Logging with .312 for 12 games. Jay Allen Cars was right behind with .310. The statistics involve the full season. The association was not divided into Major and Minor loops until the second half of play.

Milan Kurtz of Wheelers with 7-0 and Willard Barnum of Jay Allen with 6-0 paced the pitching. Duke Anderson had 5-1 for United Grocers and Vern Collins 4-1 for Wheelers.

Batting	AB	R	H	Pct.
Collins, JW	8	2	4	.500
Archer, SODK	8	2	4	.500
Harris, JA	15	3	7	.467
Harv. Tonn, CP	18	3	8	.444
Munyon, JW	28	14	12	.429
Perdue, JA	29	11	12	.414
Parent, CP	34	10	14	.412
McCay, JW	34	13	14	.412
Gillaspey, SODK	17	3	7	.412
Walker, JA	37	14	15	.405
Jacquette, JW	13	4	5	.385
Hale, JW	8	0	3	.375
Love, JA	31	8	11	.355
Thompson, SODK	9	2	3	.333

Rogue Valley Golfers Entered In Tournaments

Four Rogue Valley Country club golfers are reported entered in the Mirror Pond Golf tourney which opened at Bend today.

They are Doug Olson, state junior champ; Mike Miller, state junior semifinalist and fourth flight winner in the regular Oregon Golf association tourney, Sam Battistone and Ron Brenneman.

Among others from Rogue Valley entered in tourneys now or during the next several days are Alan Holmes in the Southwestern at Coos Bay, Club Pro Ron Caperna in the Prineville pro-am on Sunday and Caperna and Assistant Pro Gary Parker in the Oregon Match play tourney at Illahee course, Salem, opening Monday.

Kalapus Reynolds Head Coach

Troutdale –(UPI)– Jerry Kalapus, former Pacific university basketball star, has been appointed head hoop coach at Reynolds High school.

He replaces Lou Scrivens, who resigned to enter business. Kalapus was an all-state basketball player and tennis champion at Medford High school and an all-Northwest conference player at Pacific. He has been assistant in basketball and freshman football coach at Reynolds for the past two years.

Medford, CP Turn Back Foes In Junior Ball

Medford trimmed Grants Pass 6 to 3 and Central Point Mustangs beat Ashland 7 to 4 yesterday in the junior division of Southern Oregon Junior baseball.

Big inning for Medford was the fourth when three runs scored after two outs. Three errors, a walk, a hit by Dennis Rose and a two-run hit by Lin Casciato were the run makers.

Rose had two hits for Medford and Ron Sanford doubled. Steve Wulk and Rick Sergeant tripled for GP.

Gerald Branch hit a three run homer for Central Point. Tom Voth smacked a round-trip blow for Ashland.

LINESCORE:
Grants Pass .. 000 200 1—3 5 6
Medford ..... 001 320 x—6 5 4
Duchien and T. Blanchard; Snow, Bickler (5), Farthing (7) and Rose.

JOINS RIDING TEAM

Milwaukee—(UPI)— Jim Hurtubise, a veteran big car and sprint car rider, has joined the stock car team managed by Bill Trainor of Milwaukee and will compete here July 14 in a 200-mile run at State Fair Park.

Golf Lesson Enrollment On Monday

Monday, July 8, is registration day for the golf lessons being offered for the first time as part of the Medford city summer recreation program.

Registration hours are 8 to 11 a.m. at Cherry Lane Park course. The city recreation department is offering a series of five lessons in cooperation with Andy Kumas, Cherry Lane manager. Instruction in golf fundamentals is designed primarily for beginners. A fee of $1 will be charged for youngsters and adults will pay $2 for the course. The $2 price applies to persons over 18 years of age. A 10 years of age minimum has been set.

Those taking the course should provide their own clubs. Bob Haworth, Medford park and recreation director, said, however, that a limited number of clubs will be available. The registration fee includes balls for each session.

Don Stroh, Hedrick Junior high coach, will supervise the instruction.

BRAKES RELINED
14.95
ALL U.S. MAKE CARS
Stop-O-Matic Brake Lining Installed on all 4 Wheels WHILE YOU WAIT! Easy terms. Brake Specialist for 23 years.
Phone 779-1966
NATIONAL BRAKE CENTER
1216 North Court

In order that our employees may enjoy a long holiday week-end our offices will be
CLOSED
July 4, 5, 6 & 7
If you'd like to look over our selection of good used cars in the interim—Feel free to do so. We will see you when we
OPEN MONDAY, JULY 8
JAY ALLEN Co.
1078 Court St. Phone 773-4543