

Sports Area Will Have Summer Use

Ashland - The Mt. Ashland winter sports area will have good potential for summer use as well, Alex Murphy, manager of the Mt. Ashland Corp. told members of the Ashland Chamber of Commerce Tuesday.

Speaking at the final chamber luncheon before its annual summer break during July and August, Murphy told of progress being made in development of the area.

It is anticipated that a fine restaurant will be established at the ski lodge, he said, one that will lure visitors throughout the year.

The view from Mt. Ashland should also be an attraction for visitors in the summer as well as at other times of the year, he added, noting that sunsets are especially beautiful from that vantage point.

Work is now under way on clearing area for the T-bar and trainer lifts for skiers. Work on construction of the lodge is expected to start between July 10 and 15.

At some later date, a chair lift will be built to the peak of the mountain, he said.

Murphy called the location of the Mt. Ashland ski area "excellent" because it has a larger adjacent population than most other ski areas in the country.

He foresaw great potential in "developing the present non-skier."

Furnace Explosions Costly to Industry

New York - A specially-built furnace that explodes on cue was the star of an unusual "show" which recently demonstrated the latest electronic flame-safeguard equipment for industrial use.

American industry "averages 10 preventable furnace, oven or boiler explosions a day and this adds up to an estimated cost of \$20 million a year," said Aaron Curtis, sales manager of Honeywell's apparatus controls division, sponsor of the demonstration.

This Week's Plan for Home Builders

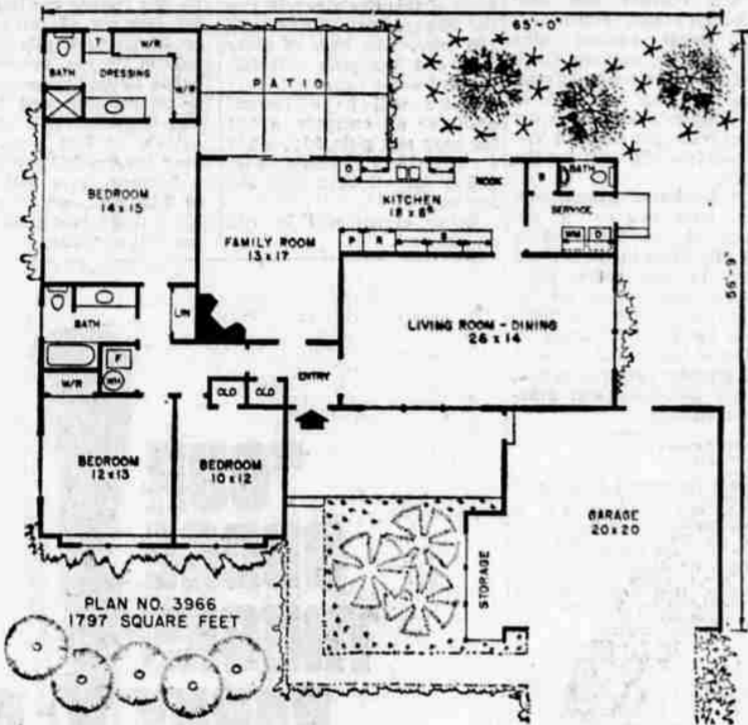

By HIAWATHA ESTES

One of the outstanding joys of a well-planned home, for privacy conscious parents, is to be able to retire to the living room and there to luxuriate in entertaining - or a good book - in peace and quiet.

A good "dead-end" living room is literally that as it has no cross traffic to or from other areas of the house. Obviously not all plans can be arranged in such a manner to provide this but here is one that has been.

Placed in Closet
Another feature of this living room is that the dining area of the room is the same width as the living room, which eliminates the wall offset formed by the usual dining-ell. Although a fireplace has not been located in this room, one could be built here during the construction of the home, if desired.

The furnace and water heater have been placed in a

closet next to the bath. If preferred, these utilities could be relocated in the garage which will provide an extra storage closet in the house.

The master bedroom suite is separated from the children's rooms by the family bath. Both this room and one of the children's bedrooms has a shoulder high sliding window in one wall which provides cross ventilation but does not interfere with furniture arrangement. A wide pullman lavatory plus a dressing table is a feature of the dressing room. The shower and water closet are in a separate compartment. This arrangement offers more privacy.

Convenient to Kitchen

The family room is convenient to the kitchen, front door and sliding glass doors open from this room to the rear patio. Open planning has been achieved by eliminating the wall between the kitchen and family rooms. This arrangement creates easier traffic flow between the rooms and helps each area appear larger than its actual size. The doors leading from the kitchen to the service and dining areas have been arranged so as to provide a maximum amount of space in the nook.

An access door opens from the garage to the covered front porch while another opens to a walk which leads to the service door.

The rustic ranch exterior has been achieved by using several different materials that not only weather well but which will blend into any verdant landscape.

Complete working drawings for this plan can be purchased at a cost of \$7.50 for the first set and \$5 for each additional set when ordered at the same time. This plan will be available at these prices until Oct. 16. Please allow two to three weeks for delivery. The following home plan books are also available: *Home's*, \$1; *Award Homes*, \$1; *Town and Country Homes*, \$1; *Homes for Living*, \$1; *Homes of Distinction*, \$1; *Ranch and Modern Homes*, \$2. All books a \$1 value, only \$5. Send all orders for either plans or books to Hiawatha Estes, post office box 494-T, Northridge, Calif.

APPETITE

New York - A teen-age boy costs more to feed than any other member of the family. A survey shows a youth 16 to 19 eats an average of \$11.40 in food. The top food bill for teen-age girls is only \$8.90 a week.

GOING UP

New York - Total government spending approximated \$173 billion in fiscal 1962, roughly \$12 billion more than fiscal 1961, according to Tax Foundations, Inc. The total for 1950 was a mere \$70 billion.

117 So. Central 773-7301

MONTGOMERY WARD

Bring SALES CIRCUS

SALE ENDS Saturday June 29

IN RING NO. 1 FREE
Gifts to the Ladies—Gifts to the Kiddies
REFRESHMENTS AND PEANUTS
Cooking Demonstration Friday and Saturday by Polly Pacific

IN RING NO. 2 FREE
Registration for Mystery Model Sweepstake Prizes

IN RING NO. 3 NO MONEY DOWN
36 MONTHS to pay on America's Finest Line of Major Appliances

TRADE IN YOUR OLD APPLIANCES NOW



YOU SAVE 51.95!
14.4 FT. TRU-COLD COMBINATION
Frostless refrigerator section, handy door storage, 2 crispers, interior light. Freezer holds 172 lbs. Big swing-out basket, door storage, 2 shucker ice trays.
\$248
REG. 299.95
No Money Down



TRU-COLD FREEZER
455 Lb. Capacity With 1/2 Beef
\$248
NO MONEY DOWN



YOU SAVE 31.95!
SIGNATURE WASHER
Wards 10-lb. capacity top-load Signature pampers delicate clothes, deep-cleans regular fabrics. Sediment ejector.
\$138
REG. 169.95
NO MONEY DOWN



19 in. TV
PORTABLE
\$99
NO MONEY DOWN



STEREO
6 Speakers AM-FM RADIO
\$178
NO MONEY DOWN

CLOCK RADIO
Was 19.88
Now **12.88**

STEREO PHONO
Portable, Was 139.95. Now **99.88**

STEREO RADIO
AM-FM Radio
Console, Was \$415 **\$319**

STEREO RADIO
Console, AM-FM radio, Was \$209 **\$178**

19 In. TV
Portable, Was 142.95. Now **\$129**

19 In. TV
Portable, Was 152.95. Now **\$139**

ELEC. RANGE
30 in. deluxe, Was 229.95. Now **\$209**

REFRIG.-FREEZER
13.8 cu. ft. Was 379.95. Now **\$299**
ALL FROSTLESS

REFRIG.-FREEZER
13.5 cu. ft. Was 289.95. Now **\$248**
ALL FROSTLESS

REFRIG.-FREEZER
12.6 cu. ft. Was 229.95. Now **\$188**
AUTOMATIC DEFOST

VAC. CLEANER
Cannister, Was 39.95. Now **29.95**

HEAR..
Glenn Archer
Nationally known speaker, executive director of POAU; editor of "Church and State."
Presenting
"The Current Challenge to Church - State Separation."
at the **Oregon National Guard Armory**
South Pacific Highway, Medford
FRIDAY, JUNE 28, 8:00 P.M.
No Admission—Interdenominational—Sponsored by Local POAU

NEW TANFASTIC DARK-TANNING OIL

This remarkable new suntan oil prepares your skin to safely receive nearly all of the sun's tanning rays. You tan really deep—really dark! Non-greasy and stainless. 4 OZ. **\$1.39**
Plastic bottle (one for two) (Available in some home-to-home stores)

FREE INTRODUCTORY GIFT!
CELEBRITY LOOK Sunglasses
Beautifully crafted, styled continentally. Yours FREE with new Tanfastic Dark-Tanning Oil. Limited offer.

PAY LESS DRUG STORE
585 E. JACKSON ST. - MEDFORD ORE.

BUY ANY WARD TRU-COLD FREEZER AND 1/2 BEEF NOW! SAVE! NO DOWN PAYMENT