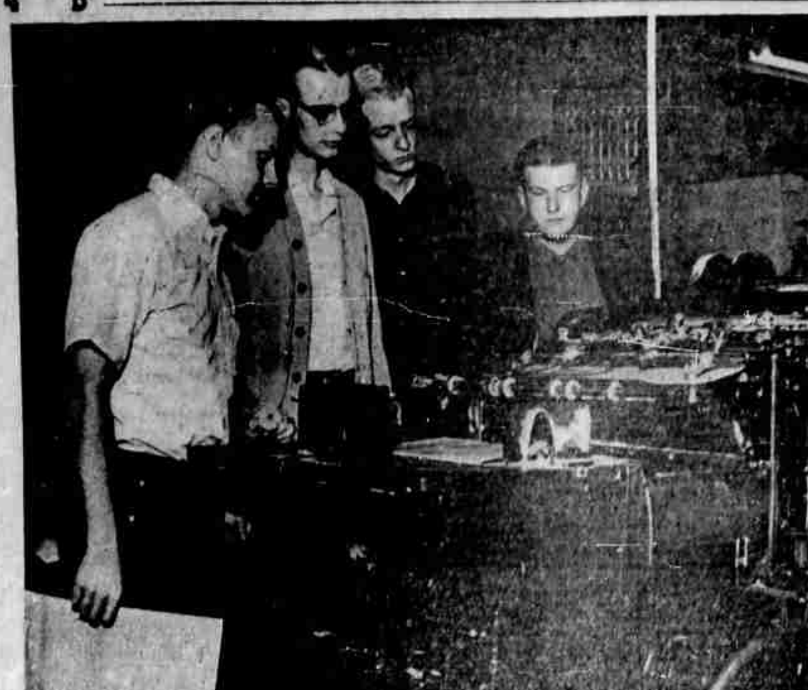

LARGE ISSUE—Staff members of the Southern Oregon college newspaper, the Siskiyou, stand by as the largest issue in college history rolls off the press at Iverson's Printing company, Ashland. The 14-page issue features an aerial view of the campus, pictures of people and events of the year, and a number of other special features including one page in color. At left is Gordon Holgate, proof reader, Sutherlin; Editor Fred Heard, Klamath Falls; Wally Davenport, editorial board member, Grants Pass; and Lowell Lux, North Bend, another member of the editorial board. Succeeding Heard as editor for next year is Margie Good, Medford coed, who has served as the newspaper and yearbook photographer for the past two years. Siskiyou adviser is Hugh G. Simpson, director of information.

Subdivision Plat Approved By Irrigation District Board

Medford Irrigation district's board of directors solved one subdivision problem, appeared near to solving another, but gained one more.

Siskiyou plat No. 1 of the Leever-Whalin subdivision on Murphy rd. near the golf course was approved by the directors subject to an attorney's legal approval. Frank Van Dyke, Medford lawyer, was asked to examine the plat. The new plat is not subject to irrigation assessments although it is within the district's boundaries.

The board had puzzled over the Leever-Whalin subdivision during four previous meetings. Main questions were who would maintain the ditch and be liable in case the ditch should leak or overflow.

Cost of Water Meter

Assistant Secretary Mrs. Jack Petterson was instructed to write the manufacturers to get the cost of a water meter. Subdivider Edward Stevens and his attorney will be informed of the cost. The district will install the meter at its own cost in the Hacienda subdivision in Phoenix but will not pay any of the purchase cost, the directors stated.

A letter from Manville Heisel, stevens' attorney, stated the subdivider would pay $200 of the originally estimated $400 meter purchase cost. An earlier board resolution called for the subdivider to pay both purchase and installation cost. A check on a 1957 brochure revealed the meter price might be closer to $300.

G. A. Cottingham, 1329 Queen Anne ave., asked the board to compromise on seven restrictions on property he and Glen Harrison, 1382 Kings highway, hope to purchase. The Springbrook rd. property is now owned by Richard Padgham, 1517 South Ivy st. and would be used for a subdivision, it was indicated.

MID Board Member Paul Culbertson noted that the 28 acres is on one of the major spillway accesses of the district. Property near it is subject to flooding during storms like the one last fall, it was pointed out.

The matter was tabled until an attorney could examine the property and plat. MID is without an attorney since Philip B. Lowry's resignation Tuesday.

The board considered a complaint that the bank of an irrigation ditch is sluffing off into the water. Board members said water illegally siphoned out of the ditch may be causing the sluffing.

The board rejected the request of A. L. (Tex) Nash, sand and gravel contractor, to purchase the district's Ellendale property.

Requested inclusion of properties belonging to Maysel E. and June Hoeftt, off Orchard Home dr. and Cascade Ranches in the Lake Creek area owned by Glenn Jackson were tabled pending inspection by board members.

The water storage report noted that total MID storage is 19,383 acre feet and total TID storage 113,639 acre feet. MID's share of that is 7,898 acre feet.

Fish Lake has 6,321 acre feet and Four Mile lake 13,062 acre feet in the MID system.

Water In Lakes

TID's Howard Prairie lake has 60,637 acre feet, Hyatt 15,476 acre feet and Emigrant 37,526 acre feet.

The board decided nothing further could be done about requesting the state highway department to carry out its part of an oral agreement between Secretary - Manager Jack Hoffbuhr and a department official over an exchange of right-of-way property.

The small triangular piece of property is on the Bear creek siphon south of Phoenix. The highway department official earlier had agreed to ask the department to buy the property and give it to MID in exchange for access to irrigation district facilities it had taken for the freeway right-of-way. However, the necessary arrangements apparently were never made with the highway department's legal section, it was explained.

The Legislature—III

Excess Baggage Deleted From Constitution

(Continued from Page One)

The proposed constitution, less than half the length of the present one, did many things.

It dropped the excess baggage gathered in a century, it moved many details to the laws, it provided new flexibility, it cleaned up language, it kept most of Oregon's time-tested traditions, and it made some substantive changes.

The commission's draft was the most severe. The legislative committees moved back nearer Oregon's present constitution in many respects, too far back some thought. Even the legislators, however, insisted the executive branch must be strengthened.

This stopped the document near the end of its course through the legislature.

But it was clear the tide for revision was still flowing, and the legislative action, as far as it went, mirrored the strength of the tide.

Meanwhile, in case the new one didn't make it, the legislators didn't forget Oregon's present constitution, already amended 111 times.

Three more amendments were sent to the people for a vote next year.

The first, to go on the May ballot, is of crucial significance to higher education. It will ask voters to approve $30 million in bonds for college construction. Only $12.5 million would be used for classrooms and other instructional buildings in 1963-65, and the rest later.

The other two amendments will go to the voters in November, 1964.

One of these would abolish the death penalty.

Would Change Penalty

The amendment would take the matter out of the constitution and put it in the laws. There the bill would change the penalty for first degree murder to life imprisonment, with a mandatory 10 years in prison and lifetime parole after release.

Four persons now face execution in Oregon, but none would be affected if voters approve the change.

The third amendment would lift a restriction on the state's "lending its credit." The intent is to make it possible for the state to do such things as lease building space on a long-term basis.

Finally, the legislature also gave its share of attention to the United States Constitution. A proposal to ask the federal government to keep out of the legislative apportionment field died, but the legislature voted to ratify the amendment prohibiting the poll tax.

Local Man Injured In Vehicle Mishap

Charles Rupe Adamison, 51, of 839 East Jackson st., was slightly injured Wednesday when the car he was driving struck a parked vehicle about 11:10 a.m. near Hawthorne and East Main sts., according to Medford police.

Adamison was cited for violation of basic rule. He told officers he was forced to swerve his car to avoid an oncoming vehicle. The parked vehicle was registered to Nu-Way Cleaners, 601 East Main st.

Bessie Myers, 73, of 10 East Clark st., was cited Wednesday for failure to leave information at the scene of an accident. Officers said she was the driver of a car which struck a parked vehicle registered to Lanse Pitts, 1920 Cherry st., about 4:37 p.m. on Holly st. between Fifth and Sixth sts.

TOGO RECOGNIZED

Washington — (UPI) — The United States has recognized the government of Togo.

LEGAL NOTICES

NOTICE

NOTICE IS HEREBY GIVEN that Bill J. Harper and Barbara R. Harper, husband and wife, contract purchasers, and Lester N. Bradshaw and Marguerite Bradshaw, husband and wife, vendors, Tract No. 4003; Lester N. and Marguerite Bradshaw, husband and wife, Tract No. 4004; Verne R. and Verta O. Harper, husband and wife, Tract No. 4005; Raymond W. Lindblom and Jessie F. Lindblom, husband and wife, contract purchasers, and John P. Gardner and Pansey B. Gardner, husband and wife, vendors, Tract No. 4007; George E. Clark and Flora L. Clark, husband and wife, vendors, and Floyd M. Powell and Margaret E. Powell, husband and wife, contract purchasers, Tract No. 4008; R. B. Browns and Virginia M. Browns, husband and wife, contract purchasers and Western Fruit Company, Inc., an Oregon Corporation, Vendors, Tract No. 4103; Marvin Lee Kesner and Ernestine Kesner, husband and wife, Tract No. 4104; Merle E. Foland and Norma A. Foland, husband wife, Tract No. 4105; Robert L. Younger and Marguerite L. Younger, husband and wife, Tract No. 4106; William Croucher and Charlotte Croucher, husband and wife, Tract No. 4109; Harvey Nelson and Frankie Nelson, husband and wife, Tract No. 4110; Albert E. Anderson and Helen L. Anderson, husband and wife, Tract No. 4114; Delbert J. Bergman and Hazel Bergman, husband and wife, Tract No. 4115; Jack Caldwell and Doris I. Caldwell, husband and wife, Tract No. 4116; Earle F. Josey and Inez E. Josey, husband and wife, Tract No. 4117; Charles T. Campbell, a single man, Tract No. 4127; Clyde M. Moody and Gladys F. Moody, husband and wife, Tract No. 4128; Reinhard Dubs and Elsie Dubs, husband and wife, Tract No. 4201; Rollin Jones and Venita Jones, husband and wife, Tract No. 4202; Fred Shockley and Mary F. Shockley, husband and wife, Tract No. 4203; William E. Acord and Ruth Acord, husband and wife, Tract No. 4204; Everett Corey and Lula Corey, husband and wife, Tract No. 4205; Edward P. Vilas and Catherine Dezel Vilas, husband and wife, Tract No. 4206; John Bohnert and Edyth Bohnert, husband and wife, Tract No. 4301; Deane Owens and Ellen L. Owens, husband and wife, Tract No. 4302; Alex Legler and Iva A. Legler, husband and wife, Tract No. 4303; Earl S. Wulzen and Dorothy W. Wulzen, husband and wife, Tract No. 4304; Dixon K. Saltsgaver and Lois I. Saltsgaver, husband and wife, Tract No. 4306; Floyd S. Charley and Mary Charley, husband and wife, Tract No. 4308; Edward W. Gebhard and Melva Gebhard (LE) husband and wife, Lucille Gebhard, a single woman, Tract No. 4310; Frank Hammond, a single man and Lloyd D. Hammond and Maxine Hammond, husband and wife, Tract No. 4311; Effie J. Caster, a single woman, Tract No. 4312; Leo Trautman and Jamie Trautman, husband and wife, Contract Purchasers and Everett Ventle and Rose Ventle, husband and wife, Vendors, Tract No. 4313; W. C. Higinbotham and Bonnie B. Higinbotham, husband and wife, Tract No. 4314; Lucy Grissom, a single woman, Tract No. 4316; Carl A. Hover and Ruth O. Hover, husband and wife, Tract No. 4317; George L. Evans and Marjorie M. Evans, husband and wife, Tract No. 4322; Church H. Yarwood and Ethel I. Yarwood, husband and wife, Contract Purchasers and Kate McMurtry, Vendor Tract No. 4324; Walter H. Herzog and Helen M. Herzog, husband and wife, Tract No. 4325; White City Realty Co., Glen L. Jackson, President, Tract No. 4334; Bennie B. King and Helen T. King, husband and wife, Tract No. 4401; Kenneth R. Beebe and Marian Beebe, husband and wife, Tract No. 4403; F. C. McManama and May V. McManama, husband and wife, Tract No. 4404; Walter J. Gebhard and Marrea M. Gebhard, husband and wife, Tract No. 4405; L. E. Ullom and Iva A. Ullom, husband and wife; C. M. Ullom, a single man; and Claude L. Ullom and Leona R. Ullom, husband and wife, Tract No. 4406; C. Robert Redhead and Margaret R. Redhead, husband and wife, Tract No. 4407; Hadley A. Yow and Margaret S. Yow, husband and wife, Tract No. 4408; Lester Higinbotham and Lena Higinbotham, husband and wife, Tract No. 4410; Charles L. Morehouse and Audrey Mae Morehouse, husband and wife, Tract No. 4412, have filed duly verified petitions with the Board of Directors of the Rogue River Valley Irrigation District praying that the real properties situated in Jackson County, Oregon, described under said tract numbers as follows, to-wit:

TRACT NO. 4003

All that portion of the following described tracts lying Easterly of the Eagle Point Irrigation District Canal and Southerly of the County Road; Commencing at the section corner common to Sections 7, 8, 17 and 18 in Township 36 South, Range 1 East of the Willamette Meridian in Jackson County, Oregon; thence North 0° 20' West along the section line common to said sections, 1235.3 feet to the true point of beginning; thence continue North 0° 20' West along said section line, 1404.7 feet to the Quarter corner common to Sections 7 and 8; thence West along the dividing line between the North Half and the South Half of said Section 7, 2075.04 feet to intersect the East line of Donation Land Claim No. 40, said Township and Range; thence North along said claim line 116.90 feet, more or less, to an iron pipe; thence North 89° 58' West 348.68 feet to an iron pin; thence South 76° 49' West 1604.56 feet, more or less, to a point on a County Road; thence South 0° 03' West 1195.2 feet; thence East 3986.0 feet to the point of beginning. Containing 60 acres, more or less. (10 acres being irrigable).

TRACT NO. 4004

The Southwest Quarter of the Northeast Quarter of Section 7 in Township 36 South, Range 1 East of the Willamette Meridian in Jackson County, Oregon, lying Northerly of the County road and Westerly of the Egdall lateral ditch. Containing 40 acres, more or less. (10 acres being irrigable).

TRACT NO. 4005

The North half of the Northeast Quarter of Section 30 Township 36 South, Range 1 East of the Willamette Meridian in Jackson County, Oregon. Excepting the following: Commencing at the section corner common to Sections 19, 20, 29 and 30 in said township and range; thence South 89° 59' West along the North line of section 30, 2222.73 feet; thence South 30 feet to the point of beginning; thence South 58° 35½' East 314.63 feet; thence South 23° 04½' East 327.0 feet; thence South 17° 16½' West 163.20 feet; thence South 13° 33½' East 459.00 feet; thence South 89° 54' West 308.40 feet; thence North 22° 13½' West 1342.06 feet; thence North 89° 59' East 286.29 feet to the point of beginning. Containing 40 acres more or less. (15.3 acres being irrigable).

TRACT NO. 4007

The Northeast quarter of Section 18; and the South half of the Southeast quarter of Section 7, lying Easterly of the Eagle Point Irrigation District Canal, in Township 36 South, Range 1 East of the Willamette Meridian, in Jackson County, Oregon. (80 acres being irrigable).

TRACT NO. 4008

Beginning at the Northeast corner of the South Half of the Northeast Quarter of Section 30, Township 36 South, Range 1 East of the Willamette Meridian, in Jackson County, Oregon; thence run West along the North line of said South Half of the Northeast Quarter of Section 30, a distance of 2520 feet to a point; thence South and parallel with the East line of said South Half of the Northeast Quarter of Section 30, a distance of 515 feet to a point; thence run East and parallel with said North line of the South Half of the Northeast Quarter of Section 30, a distance of 2520 feet to the East line of said subdivision; thence run North along said East line 515 feet to the point of beginning. Containing 7.5 acres, more or less. (6 acres being irrigable).

TRACT NO. 4103

All of the American Orchard Tracts in Section 32, Township 36 South, Range 1 West, excepting tracts 27 and 28 and the East 74.8 feet of the North 360.0 feet of Lot Six (6) and the North 360.0 feet of Lot Seven (7); Also the Southwest Quarter of the Northwest Quarter of the Northeast Quarter of Section 32, said township and range. Containing 140 acres, more or less. (25 acres being irrigable).

TRACT NO. 4104

The East Half of the West Half of the Southwest Quarter of the Southeast Quarter of Section 32, in Township 36 South, Range 1 West of the Willamette Meridian, in Jackson County, Oregon. Containing 10 acres more or less. (10 acres being irrigable).

TRACT NO. 4105

The South Half of the North Half of the Northeast Quarter and the North Half of the South Half of the Northeast Quarter; Excepting the Southwest Quarter of the Northwest Quarter of the Northeast Quarter and the Northwest Quarter of the Southwest Quarter of the Northeast Quarter of Section 32 in Township 36 South, Range 1 West of the Willamette Meridian in Jackson County, Oregon. Containing 60 acres, more or less. (38 acres being irrigable).

TRACT NO. 4106

Lots 1 and 2 in Block 10 of Lotus Subdivision Extension No. 3 in Jackson county, Oregon, according to the official plat thereof now of record. Containing 5 acres more or less. (5 acres being irrigable).

TRACT NO. 4109

South Half of the Southwest Quarter of the Northeast Quarter and the North Half of the South Half of the Southeast Quarter of the Northeast Quarter of Section 32 in Township 36 South, Range 1 West of the Willamette Meridian in Jackson County, Oregon. Containing 30 acres more or less. (20 acres being irrigable.)

TRACT NO. 4110

Beginning at the Section corner common to Sections 13, 18, 19 and 24 in Township 38 South, Range 1 West of the Willamette Meridian, in Jackson County, Oregon; thence South 3326.43 feet; thence North 88° 02' 40" West 491.02 feet; thence South 0° 2' West 443.53 feet; thence North 89° 10' 50" West 470 feet; thence North 1° 03' 20" East 1708.06 feet; thence North 77° 49' 30" West 338.29 feet; thence North 0° 21' 50" West 2140 feet to the North line of Section 24, Township 36 South Range 1 West; thence East to the point of beginning. Containing 100 acres more or less. (60 acres being irrigable).

TRACT NO. 4114

Lots 1, 2, and 3, Block 20, of Agate Subdivision, Extension No. 4, in Jackson County, Oregon, according to the official record plat thereof, now of record. Containing 8 acres (7.5 acres being irrigable).

TRACT NO. 4115

Commencing at an iron pipe at the Quarter corner between Sections 28 and 27, Township 36 South, Range 1 West of the Willamette Meridian, in Jackson County, Oregon; thence North 89° 59' West 30 feet to a ½ inch iron pipe; thence South 0° 14' 58" East 590.56 feet to an iron pipe, the point of beginning; thence North 89° 59' 40" West 1107.45 feet to an iron pipe; thence North 0° 14' 50" West 590.56 feet to an iron pipe; thence North 89° 59' 40" West 933.87 feet to an iron pipe; thence South 31° 57' 30" East 820.71 feet to an iron pin; thence South 30° 57' 30" East 314.30 feet to an iron pin; thence South 0° 56' West 142.23 feet to an iron pin; thence South 47° 14' East 339.33 feet to an iron pin; thence South 73° 47' 55" East 885.78 feet to an iron pipe; thence North 89° 58' East 350.0 feet to an iron pin; thence North 0° 14' 50" West 1000.83 feet to the point of beginning. Containing 40 acres, more or less. (10 acres being irrigable).

TRACT NO. 4116

Beginning at the Northwest corner of the Southwest Quarter of the Southeast Quarter of Section 8, Township 36 South, Range 1 West of the Willamette Meridian in Jackson County, Oregon; thence East 666.4 feet to the point of beginning; thence North 2059 feet; thence East 703.25 feet; thence South 1859 feet, more or less, to the P and E Railroad right-of-way; thence Southwesterly along said right-of-way to the North line of the Southwest Quarter of the Southeast Quarter of said Township and Range; thence West to the point of beginning. Containing 80 acres, more or less. (15 acres being irrigable).

TRACT NO. 4117

Beginning at the Southwest corner of Donation Land Claim No. 49 in Township 36 South, Range 1 West; thence North along the West line of said Donation Land Claim No. 49, 20.43 chains; thence East 19.75 chains; thence South 20.43 chains to the South line of Donation Land Claim No. 49; thence West along the South line of said Donation Land Claim 19.50 chains, to the point of beginning. Containing 40 acres, more or less. (36 acres irrigable.)

TRACT No. 4127

Beginning at the intersection of the West line of Dutton Road and the North line of Avenue "H", in Section 15, Township 36 South, Range 1 West of the Willamette Meridian in Jackson County, Oregon; thence West along the North line of said Avenue "H", 373.55 feet; thence North 0° 02' West 439.7 feet; thence South 89° 59' East 373.05 feet to the West line of Dutton Road; thence South along the West line, 441.10 feet to the point of beginning. Containing 4 acres, more or less. (4 acres being irrigable).

TRACT NO. 4128

Property in the Southeast Quarter of Section 30 and the Northeast Quarter of Section 31 in Township 36 South, Range 1 West of the Willamette Meridian in Jackson County, Oregon, lying North of the sump as it now exists and more particularly described as follows: Beginning at a point of intersection on the East and West center line of Section 30, said township and range and the Medford Corporation Railroad right-of-way, which point bears North 89° 48' West 1939.46 feet from the Quarter section corner common to Sections 29 and 30, said township and range; thence South along said right-of-way, 1087.5 feet to the true point of beginning; thence South 89° 48' East 1139.13 feet; thence South 0° 19' 30" East 300 feet; thence South 89° 48' East 299 feet; thence South 0° 19' 30" East 1806.85 feet; thence Northwesterly to the South line of Section 30 and Medford Corporation Railroad right-of-way; thence Northeasterly along said right-of-way to the point of beginning. Containing 65 acres, more or less. (46 acres, more or less. (46 acres being irrigable).

TRACT NO. 4201

North Half of the Northeast Quarter of Section 6, Township 37 South, Range 1 West of the Willamette Meridian, in Jackson County, Oregon. Containing 80 acres more or less. (45 acres being irrigable).

TRACT NO. 4202

Commencing at a point 28.48 feet North and 2618.93 feet West of the Quarter corner common to Sections 5 and 8 in Township 37 South, Range 1, West of the Willamette Meridian in Jackson County, Oregon; thence North 89° 58' East 668.80 feet to the true point of beginning; thence North 0° 03' 30" West 651.33 feet; thence North 89° 58' East 328.78 feet; thence South 13° 09' East 199.47 feet; thence South 6° 18' East 375.33 feet; thence South 50° 22' 30" West 131.71 feet; thence South 89° 58' West 313.22 feet to the true point of beginning. Containing 5 acres more or less. (5 acres being irrigable).

TRACT NO. 4203

Beginning at the Northwest corner of Section 8, Township 37 South, Range 1 West of the Willamette Meridian, in Jackson County, Oregon; thence North 89° 39' 20" East 1006.50 feet; thence South 20 feet to the true point of beginning; thence South 0° 04' 40" East 575.90 feet; thence South 89° 39' 20" West 363.50 feet; thence North 0° 04' 40 West" 575.90 feet; thence North 89° 39' 20" East 363.50 feet to the point of beginning. Containing 5 acres more or less. (5 acres being irrigable)

TRACT NO. 4204

Commencing at a point on the North line of Section 8, Township 37 South, Range 1 West of the Willamette Meridian, in Jackson County, Oregon, said point being North 89° 56' East 731.0 feet from the Northwest corner of said Section 8; and from the said point running thence South, parallel to the West line of said Section 8, 297.95 feet; thence South 89° 56' West 731.0 feet to said West Section line; thence along said West line North 297.95 feet to said Northwest corner of said section; thence along the North line of Section 8, North 89° 56' East 731.0 feet to the point of beginning. Containing 5 acres more or less. (3 acres being irrigable).

TRACT NO. 4205

The South Half of the Northwest Quarter of Section 5 in Township 37 South, Range 1 West of the Willamette Meridian in Jackson County, Oregon. Containing 80 acres, more or less. (6 acres being irrigable)

TRACT NO. 4206

That property lying North of the Ditch in the East Half of the Northwest Quarter of the Northeast Quarter of Section 5 in Township 37 South, Range 1 West of the Willamette Meridian in Jackson County, Oregon. Containing 10 acres more or less. (10 acres being irrigable).

TRACT NO. 4301

Tracts 8 and 16, Roguelands Irrigated Orchard Tracts, in Section 26, Township 36 South Range 2 West of the Willamette Meridian, in Jackson County, Oregon, except that portion of tract 8 described as follows: Beginning at the Southeast corner of Government Lot 2 in Section 26, Township 36 South Range 2 West, and running thence East 278 feet; thence North 660 feet; thence Northwesterly to a point situate 1320 feet due North of the point of beginning; thence South 1320 feet to the point of beginning. Containing 130 acres more or less. (30 acres being irrigable).

TRACT NO. 4302

Tracts 13, 21, 22, 25, 26, 29, 30 and the East Half of the East Half of Tract 14 in Rogueland Irrigated Orchard Tracts; and that portion of Donation Land Claim No. 31, that would be in the Northwest Quarter of the Northwest Quarter of Section 27, Township 36 South, Range 2 West of the Willamette Meridian, in Jackson County, Oregon, if not in another Donation Land Claim. Containing 200 acres more or less. (100 acres being irrigable).

TRACT NO. 4303

The East 30 acres of the Northeast Quarter of Section 23, Township 36 South, Range 2 West of the Willamette Meridian in Jackson County, Oregon. Containing 30 acres, of which 13 acres are already irrigated and 10 additional acres are irrigable.

TRACT NO. 4304

North Half of the Southwest Quarter of the Northeast Quarter of Section 36 in Township 36 South, Range 2 West of the Willamette Meridian, in Jackson County, Oregon. Containing 20 acres more or less. (9.4 acres being irrigable).

TRACT NO. 4306

All of Donation Land Claim No. 62 in Section 32 and 33 in Township 36 South, Range 2 West of the Willamette Meridian, in Jackson County, Oregon. Also; Beginning at the Southwest corner of Donation Land Claim No. 62 in Township 36 South, Range 2 West of the Willamette Meridian; thence East 20 feet to the true point of beginning; thence South 285.6 feet; thence North 53° East 489.5 feet; thence West 390 feet to the point of beginning. Containing 250 acres more or less. (40 acres being irrigable).

TRACT NO. 4308

Lots 2, 3, 4, 5, 6, 7 and 8 of Grand View Orchard Tracts. Also; Tracts 11, 12, 23 and 24 of Roguelands Irrigated Orchard Tracts. Also; Beginning at the Southeast corner of tract 13 of Roguelands Irrigated Orchard Tract; thence West 660 feet; thence North 660 feet; thence East 660.57 feet; thence South 660 feet to the point of beginning. Also; beginning at the Northwest corner of said Grandview Orchard Tracts and running thence West 667.5 feet; thence South 17° 04' East 2414.9 feet to the South line of Donation Land Claim No. 54; thence East 204 feet to the Southeast corner of said Grand View Orchard Tracts; thence North 1426 feet; thence West 240 feet; thence North 907.5 feet to the place of beginning. Also, beginning at the Southwest corner of Lot 1, Grandview Orchard Tracts in Section 27, Township 36 South, Range 2 West of the Willamette Meridian in Jackson County, Oregon; thence North 764 feet; thence East 376.8 feet; thence South 195 feet; thence East 670.2 feet; thence South 221.1 feet; thence West 380 feet; thence North 50 feet; thence West 210 feet; thence South 210 feet; thence West 80.2 feet; thence South 210 feet; thence West 372.8 feet to the point of beginning. Containing 300 acres more or less. (70 acres being irrigable).

TRACT NO. 4310

Beginning at a 1½ inch galvanized iron pipe located at the Northeast corner of Donation Land Claim No. 46 in Township 36 South, Range 2 West of the Willamette Meridian in Jackson County, Oregon; thence South 20° 56' East 228.5 feet; thence South 3° 10' West 1267.5 feet; thence West 10.0 feet; thence South 113.6 feet to the Northerly boundary of Kirkland road; thence South 86° 31' West along said road boundary 10.9 feet to the East boundary of said claim No. 46; thence South 86° 27' West 1388.00 feet; thence North 10° 48' West 1800.00 feet more or less to the South line of Government Lot 2; thence East to the Northeast corner of Donation Land Claim No. 46, in Section 21, Township 36 South, Range 2 West of the Willamette Meridian in Jackson County, Oregon. Containing 120 acres more or less. (28 acres being irrigable).

TRACT NO. 4311

Beginning at the Northeast corner of Donation Land Claim No. 66 in Township 37 South, Range 2 West of the Willamette Meridian in Jackson County, Oregon; thence South 2029.5 feet to the most Easterly Southeast corner of Donation Land Claim No. 48, said Township and Range; thence West along the South line of said claim, 2161.5 feet, more or less, to the Northwest corner of Donation Land Claim No. 47, said Township and Range; thence North 524.7 feet; thence East 262.02 feet; thence North 1504.8 feet; thence East 456.68 feet; thence South 118 feet; thence East 334 feet; thence North 118 feet; thence East 1108.8 feet to the point of beginning. Containing 90 acres, more or less. (40 acres being irrigable).

TRACT NO. 4312

Beginning at the Southeast corner of Donation Land Claim No. 56 in Township 36 South, Range 2 West of the Willamette Meridian in Jackson County, Oregon; thence North along the East line of said claim 635.25 feet; thence West 874.5 feet; thence North 684.75 feet; thence West 734.25 feet more or less to the East line of Donation Land Claim No. 57; thence South 1320 feet to the South Southwest corner of Donation Land Claim No. 56; thence East 554.35 feet; thence North 120 feet; thence South 89° 56' East 4.0 feet; thence North 195.62 feet; thence South 89° 56' East 146.0 feet; thence South 315.62 feet; thence East 904.4 feet to the point of beginning. Containing 34 acres, more or less. (17 acres being irrigable).

TRACT NO. 4313

Beginning at the Southeast corner of Government Lot 2 in Section 26 in Township 36 South, Range 2 West of the Willamette Meridian in Jackson County, Oregon; thence West 600 feet; thence North 660 feet; thence East 600 feet; thence South 660 feet to the point of beginning. Containing 9 acres, more or less. (2.5 acres being irrigable).

TRACT NO. 4314

The Southwest Quarter of the Southwest Quarter of Section 36 in Township 36 South, Range 2 West of the Willamette Meridian, in Jackson County, Oregon. Containing 40 acres, more or less. (30 acres being irrigable).

TRACT NO. 4316

Beginning at the Southeast corner of Donation Land Claim No. 52 in Township 36 South, Range 2 West of the Willamette Meridian in Jackson County, Oregon; thence North 0° 24' 30" West on the East line of Donation Land Claim 52, 904.4 feet to the Northeast corner of Donation Land Claim No. 52; thence West on the North line of said Donation Land Claim, 1707.4 feet, more or less, to the Southeast corner of Donation Land Claim No. 51, said township and range; thence South 84° 5' 0" West 2020 feet, more or less, to the East side line of Bear Creek; thence Southeasterly along East line of Bear Creek to the South line of Donation Land Claim No. 52; thence East 3030 feet, more or less to the point of beginning. Containing 65 acres, more or less. (40 acres being irrigable).

TRACT NO. 4317

Commencing at the Northeast corner of Donation Land Claim No. 61 in Township 36 South, Range 2 West of the Willamette Meridian in Jackson County, Oregon; thence South on the East line of said claim, 2525.82 feet; thence West 1372.98 feet to the point of beginning; thence North 3° 43' 17" East 138.76 feet; thence North 2° 01' 40" East 794.05 feet, more or less; thence East 439.71 feet; thence North 16 feet; thence West 1778.48 feet to the East line of Donation Land Claim No. 62 said township and range; thence South 125.4 feet to the Southeast corner of said Donation Land Claim; thence West 685.9 feet to the point on the Northwesterly bank of Rogue River Valley Irrigation Canal; thence along said canal, South 57° 05' West 1000 feet; thence South 45° West 168.2 feet to the center line of the County Road; thence East 1254 feet to the Northeast corner of Donation Land Claim No. 66; thence South 179.52 feet; thence East along the center line of the County Road 1640 feet, more or less, to the point of beginning. Containing 49 acres, more or less. (25 acres being irrigable).

TRACT NO. 4322

The Northwest Quarter of Tract No. 2 of Roguelands Irrigated Orchard Tracts in Section 35, Township 36 South Range 2 West of the Willamette Meridian, in Jackson County, Oregon. Containing 8.9 acres, more or less. (8 acres being irrigable).

TRACT NO. 4324

Commencing at the corner common to Sections 21, 22, 27 and 28 in Township 36 South, Range 2 West of the Willamette Meridian in Jackson County, Oregon; thence North 0° 07¼' West along the section line, 2633.4 feet; thence West 30.0 feet; thence North 0° 07¼' West 379.49 feet to a ¾ inch iron pipe for the point of beginning; thence North 89° 50' West 213.0 feet; thence North 0° 05' West 586.45 feet to the Southerly right-of-way line of the Tolo access road; thence North 86° 31' East along the Southerly right-of-way line of said road, 160.05 feet; thence along the Southerly right-of-way line of said road, following the arc of 2904.79 foot radius curve to the left for 52.98 feet (long chord of which bears North 85° 59' 30" East 52.98 feet); thence South 0° 07¼' East parallel to and 30 feet from said section line, 600.5 feet to said point of beginning. Containing 3 acres, more or less. 4.5 acres being irrigable).

TRACT NO. 4325

Beginning at the Northeast corner of Donation Land Claim No. 56, in Township 36 South, Range 2 West of the Willamette Meridian in Jackson County, Oregon; thence West along the North line of said claim, 2736.91 feet to the true point of beginning; thence continue along said line, West 1024.24 feet; thence South and parallel to the East line of said claim, 1305.08 feet; thence East and parallel to the North line of said claim, 1024.24 feet; thence North and parallel to the East line of said claim, 1305.08 feet to the point of beginning. Also, commencing at the Northeast corner of Donation Land Claim No. 56 in Township 36 South, Range 2 West; thence Southerly along East line of said claim N. 56, 904 feet to the true point of beginning; thence continue Southerly along said Easterly line of claim 56, 401.08 feet; thence Westerly parallel with the North line of said claim, 2736.91 feet; thence Northerly parallel with the Easterly line of said claim 56, 1305.08 feet to intersect the North line of said claim; thence Easterly along said North line, 1773.23 feet; thence Southerly parallel with the East line of said claim, 904 feet; thence Easterly parallel with the North line of said claim, 963.68 feet to the point of beginning. Containing 92 acres, more or less. (20 acres being irrigable).

TRACT NO. 4334

Beginning at the intersection of the North line of Antelope Road and the East line of Section 24, Township 36 South, Range 2 West of the Willamette Meridian, in Jackson County, Oregon; thence North 1887.8 feet, more or less, to the South line of the Southern Pacific Railroad right-of-way; thence Westerly along said right-of-way to the East line of Pacific Avenue; thence Southerly along the East line of Pacific Avenue to the North line of Antelope Road; thence East to the point of beginning. Containing 100 acres, more or less. (100 acres being irrigable).

TRACT NO. 4401

Commencing at the Northwest corner of Donation Land Claim No. 57 in Township 37 South, Range 2 West of the Willamette Meridian, in Jackson County, Oregon; thence South 16.15 chains; thence East to the West line of the Table Rock Road; thence North along the West line of said road, 16.15 chains more or less to the North line of Donation Land Claim No. 57; thence West to the point of beginning. Containing 30 acres, more or less. (12 acres being irrigable).

TRACT NO. 4403

Beginning at a point on the East boundary of Donation Land Claim No 55 in Township 37 South, Range 2 West of the Willamette Meridian, in Jackson County, Oregon, 1385.14 feet North of the Southeast corner of said Donation Land Claim; thence West along the South line of Beebe road, 750.42 feet to the true point of beginning; thence South parallel to the East line of said claim 574 feet; thence West 554.47 feet, more or less, to the Easterly line of the State of Oregon property; thence North 4° 20' West 330 feet; thence North 71° 31' West 488.98 feet; thence South 51° 05' 30" West 77.78 feet; thence Northerly to a point which is 1892.22 feet West of the East line of Donation Land Claim No. 55; thence East 1153.2 feet to a point which is 30 feet North of the point of beginning; thence South 30 feet to the point of beginning. Being in Section 2, Township 37 South, Range 2 West. Containing 16 acres, more or less. (9.1 acres being irrigable).

TRACT NO. 4404

Beginning at the Section corner common to section 35 and 36 in Township 36 South, Range 2 West and Section 1 and 2 in Township 37 South, Range 2 West of the Willamette Meridian in Jackson County, Oregon; thence East 1320 feet; thence South 227.41 feet; to the true point of beginning; thence South 828.59 feet; thence East 303.732 feet; thence North 828.59 feet; thence West 90 feet; thence North 193.11 feet; thence West 23.732 feet; thence South 188.73 feet; thence West 190 feet to the point of beginning. Containing 5.45 acres, more or less. (5 acres being irrigable).

TRACT NO. 4405

Commencing at the Northeast corner of Donation Land Claim No. 55 in Section 1 Township 37 South, Range 2 West of the Willamette Meridian in Jackson County, Oregon; thence North 652.75 feet; thence West 30 feet to the point of beginning; thence West 1530 feet; thence North 433 feet; thence West 321 feet; thence North 562.64 feet; thence East 321 feet; thence South 428 feet; thence East 1530 feet along the section line common to sections 2 Township 37 South, Range 2 West and section 35, Township 36 South, Range 2 West to the West line of Hamrick Road; thence South 1220.35 feet to the point of beginning. Also, Commencing at the Northeast corner of Government Lot 2 in Section 2 in Township 37 South, Range 2 West of the Willamette Meridian in Jackson County, Oregon; thence South on the East line of said lot, 4 chains; thence West 12.50 chains; thence North 4 chains; thence East on the North line of said Lot 2, 12.50 chains to the point of beginning. Containing 23.5 acres, more or less. (23.5 acres being irrigable).

TRACT NO. 4406

Beginning at a point 38.27 chains South and 20.50 chains West of the Northeast corner of Donation Land Claim No. 61 in Township 36 South, Range 2 West of the Willamette Meridian in Jackson County, Oregon; thence West 18.64 chains; thence South 28.10 chains; thence East 14.14 chains; thence North 11.10 chains; thence East 4.50 chains; thence North 17.00 chains to the point of beginning. Containing 47 acres more or less. (47 acres being irrigable).

TRACT NO. 4407

Commencing at the Northwest corner of the Northeast Quarter of the Northwest Quarter of Section 1 in Township 37 South, Range 2 West of the Willamette Meridian in Jackson County, Oregon; thence South 120.65 feet to the point of beginning, said point being on the Southwesterly right-of-way line of the Central Point Market Road No. 7; thence North 62° 11' 20" East 113.06 feet; thence South parallel with the West line of said Northeast Quarter of the Northwest Quarter of Section 1, a distance of 161.75 feet; thence South 89° 48' West parallel with the North line of said section, 100 feet to the West line of said Northeast Quarter of the Northwest Quarter of Section 1; thence North 109.35 feet to the point of beginning. Containing .75 of an acre, more or less. (.75 of an acre being irrigable).

TRACT NO. 4408

Beginning at the North Quarter corner of Section 1 in Township 37 South, Range 2 West of the Willamette Meridian in Jackson County, Oregon; thence South 0° 02' West 1589.4 feet along the center of said section; thence North 89° 58' East 449.07 feet to the true point of beginning; thence continue North 89° 58' East 378 feet to a ½ inch iron pipe; thence South 0° 02' 00" West 77.2 feet to a ½ inch iron pin; thence North 89° 58' East 503.18 feet to a ½ inch iron pin of the East line of the West Half of the Northeast Quarter of said section; thence North 0° 00' 20" East along said East line, 154.4 feet to a ½ inch iron pin; thence South 89° 58' West 881.10 feet; thence South 0° 02' 00" West 77.2 feet to the true point of beginning. Containing 3.4 acres, more or less. (3.4 acres being irrigable).

TRACT NO. 4410

Beginning at the Southeast corner of Donation Land Claim No. 55; thence South 89° 52' 30" West 1187.65 feet; thence South 16° 43' East 60 feet to the point of beginning; thence continue South 16° 43' East 417.37 feet; thence East 330.82 feet; thence North 400 feet; thence West 450 feet to the point of beginning. All being in Sections 1 and 2 in Township 37 South of Range 2 West of the Willamette Meridian in Jackson County, Oregon. Containing 3.59 acres, more or less. (3 acres being irrigable).

TRACT NO. 4412

Lot "H" of Snowy Butte Orchard Tracts in Section 10, Township 37 South, Range 2 West of the Willamette Meridian in Jackson County, Oregon. Containing 10 acres more or less. (10 acres being irrigable), be included in the boundaries of said District.

All persons interested in or who may be affected by such change of boundaries of said District, or by the inclusion of said lands in said District, are hereby notified to appear at the office of the Board of Directors of said District, situate at 3139 Merriman Road, Medford, Oregon in said County on Tuesday, the 2nd day of July, 1963, at 10:00 o'clock a.m., and then and there show cause in writing, if any they have, why the change of boundaries of said District, as proposed in said petition and said inclusion, should not be made.

BOARD OF DIRECTORS
ROGUE RIVER VALLEY IRRIGATION DISTRICT
By: Harold W. Sexton
Secretary-Manager

MEMO TO ADVERTISERS

Meet Mr. A.B.C. - He Works for our Advertisers

He is one of the experienced circulation auditors on the staff of the Audit Bureau of Circulations.* Just as a bank examiner makes a periodic check of the records of your bank—so does Mr. A.B.C. visit our office at regular intervals to make an exacting inspection and audit of our circulation records. The circulation facts thus obtained are condensed in easy-to-read audit reports which tell our advertisers: How much circulation we have; where it goes; how it was obtained; and many other FACTS that tell advertisers what they get for their money when they advertise in this newspaper.

Advertisers are invited to ask for a copy of our latest A.B.C. report.

*The Audit Bureau of Circulations, of which this newspaper is a member, is a cooperative, nonprofit association of nearly 4,000 advertisers, advertising agencies and publishers. Organized in 1914, A.B.C. brought order out of advertising chaos by establishing: A definition for paid circulation; rules and standards for auditing and reporting the circulations of newspapers and periodicals.

MEDFORD MAIL TRIBUNE

A.B.C. REPORTS—FACTS AS A BASIC MEASURE OF ADVERTISING VALUE