

Kogap Buys Tracts Of National Forest Timber at Auction

No bids were received this week for the 580,000 board feet of national forest timber in the Ashland Loop roadside area, Ashland ranger district, Rogue River National forest, Kogap Manufacturing com-

pany, Medford, was high bidder for 7,700,000 board feet of timber in the Brown Mountain area, Ashland ranger district. The high bid totaled \$262,516.15, compared to the forest service appraised price of

\$172,516.15, an increase of 52 per cent. Next high bidder in the oral auction for the timber was Aedon Corporation. The other bidder was Mountain Fir Lumber company of Grants Pass.

The timber in the unit consisted of 3,495,000 board feet of Douglas-fir bid in at \$34.75 per thousand board feet; 1,040,000 board feet of western white pine and other pines bid at \$47 per thousand; 640,000 board feet of Shasta red fir bid at \$25 per thousand, and 2,525,000 board feet of white fir and other species bid at \$28 per thousand.

Kogap Manufacturing company was high bidder Wednesday for 8,180,000 board feet of timber in the Woodruff Blowdown area, Union Creek ranger district. The high bid totaled \$152,289.50, compared to the appraised price of \$150,180, an increase of 1 per cent. Next high bidder was Fir-Ply, Inc., Medford. The other bidder was Olson - Lawyer Lumber, Inc. Timber in this unit consisted of 4,890,000 board feet of Douglas-fir bid at \$26.95 per thousand; 1,120,000 board feet of ponderosa pine, sugar pine, 1000 board feet of white fir and other species bid at \$12 per thousand, and 150,000 board feet of white fir and other species bid at \$12 per thousand.

Court Records

MEDFORD MUNICIPAL COURT
 Lewis Emil Severson, excessive noise, \$15.
 Margaret Louise Hadley, violation of basic rule, \$25, suspended.
 Alway Leo Dain, disobeyed traffic signal, \$10.
 James Paul Teets, improper left turn, \$10.
 Patricia Morgan, violation of basic rule, \$15.
 Dale Birt Willis, disobeyed traffic signal, \$10.
 Richard Neil Meyer, failure to stop when leaving private drive into a public street, \$15.
 Frank Frederick Ewald, disobeyed traffic signal, \$10.
 Dale Arlin Barnard, excessive noise, \$15.
 Patricia Hain Bigham, violation of basic rule, \$25, suspended. Driver Improvement School.
 Samuel Paul Peterson, violation of basic rule, \$25, suspended. DIS.
 Kenneth Earl Kurz, violation of basic rule, \$10, suspended. DIS.
 Gary Francis Roskrecht, violation of basic rule, \$25, suspended. DIS.
 Abbee Irene Sailer, failure to yield the right of way to vehicle on through street at controlled intersection, \$10, suspended. DIS.
 Michael Phillip Soran, failure to yield right of way to oncoming vehicle intersection, \$25, suspended. DIS.
 Larry Dean Vowell, violation of basic rule, \$10, suspended. DIS.
 Clyde William Kell, violation of basic rule, \$25, suspended. DIS.
 Michael Owen Johnson, disobeyed traffic signal, \$10.
 Steven Jeffrey Davis, failure to yield right of way to vehicle on through street, \$25.
 Jean Franklin Gomez, violation of basic rule, \$10.
 Donald Lewis Sharp, violation of basic rule, \$10.
 William Middleton Longmire Jr., failure to leave information at the scene of an accident, \$35.
 Richard James Colman, violation of basic rule, \$15.
 Claude Winford Wison, no operator's license in possession, \$5.
 John Patrick Graham, defective equipment, brakes, \$10.
 Clifford Eugene Travis, violation of basic rule, \$10.
 Bill Eugene Davies, violation of basic rule, \$5.

MARRIAGE LICENSE APPLICATIONS
 Edward L. Dwight, 1699 Grand ave., Medford, and Virginia Barrett Fielder, post office box 261, Cave Junction.
 Michael Lee Farrier, 1462 Poplar dr., Medford, and Susan Lee Sharp, 1408 Yucca st., Medford.
 Brian Lee Peterson, 704 Indiana st., Ashland, and Virginia Short, Warm Springs, Ore.
 Richard Lee Peterson, 210 West Third st., Medford, and Winifred Maxine Weikel, 437 Ross lane, Medford.
 Gene Wyatt, box 156, Star route, Prospect, and Judith I. Foreman, no address available.
 Glenn Ivan Higinbotham Jr., 4057 Hamrick rd., Central Point, and Gladys Marie Worthington, 2301 Howard ave., Medford.

LEGAL NOTICES
ADVERTISEMENT FOR BIDS
 Sealed proposals will be received by the Oregon State Game Commission, 1634 S. W. Alder Street, P. O. Box 3003, Portland 8, Oregon, until 10:00 a. m., Daylight Savings Time, on Friday, June 21, 1963 for LOG JAM REMOVAL ON QUARTZ CREEK, JOHNSON CREEK, and JOHNSON CREEK, Oregon, and there be opened and publicly awarded to the highest bidder. Plans, specifications and forms of contract may be obtained at the office of the Oregon State Game Commission. All contractors shall comply with all state laws pertaining to the qualifications of bidders, and particularly Oregon Revised Statutes 279.008 to 279.342, inclusive. Each proposal shall be made out on the form attached and shall be accompanied by a certified check of \$1000.00 payable to the Oregon State Game Commission. The Oregon State Game Commission reserves the right to reject any or all bids. No bidder may withdraw his bid after the hour set for the opening unless said award is delayed for a period exceeding thirty (30) days. OREGON STATE GAME COMMISSION. By: P. W. Schneider, Director, 1634 S. W. Alder Street, P. O. Box 3003, Portland 8, Oregon. Dated May 28, 1963.

NOTICE OF ELECTION IN THE COUNTY OF JACKSON, STATE OF OREGON FOR JACKSON COUNTY
 THE MATTER OF THE PROPOSED FORMATION OF THE SAMS VALLEY IRRIGATION DISTRICT
 To all electors within the above proposed irrigation district: Pursuant to an order of the above entitled court, entered the 13th day of May, 1963, you are hereby notified to determine whether or not that certain area described more particularly in the order referred to, and set forth with the Jackson County Clerk shall be formed into an irrigation district with all the water controlled by the Irrigation District Act. The polling place for said election is designated as the Sams Valley Grange Hall, which shall be open for balloting between 8:00 o'clock a. m. and 8:00 o'clock p. m. on the 25th day of June, 1963. There shall be further considered the matter of election of three directors for the proposed district. This notice shall be published once a week for four consecutive weeks prior to the date of election. The date of first publication of this notice is May 23, 1963, and the date of last publication is June 13, 1963. F. M. Madden, Jackson County Clerk.

NOTICE OF FILING FINAL ACCOUNT
 No. 1828
 In the Matter of the Estate of GARFIELD GEORGE CORNELL, also known as BUD CORNELL.
 NOTICE IS HEREBY GIVEN THAT the undersigned has filed his final account and report in the above entitled estate and that by order of the Circuit Court of the State of Oregon for Jackson County, Probate Department, a hearing upon the same has been set for July 8, 1963, in the Circuit Courtroom in the Jackson County Courthouse in Medford, Oregon, at the hour of 9:00 o'clock A.M.
 All persons having objections thereto are hereby notified to present the same on or before such time.
 Date of first publication of this notice is June 6, 1963.
 Ione Marion Cornell, Administratrix

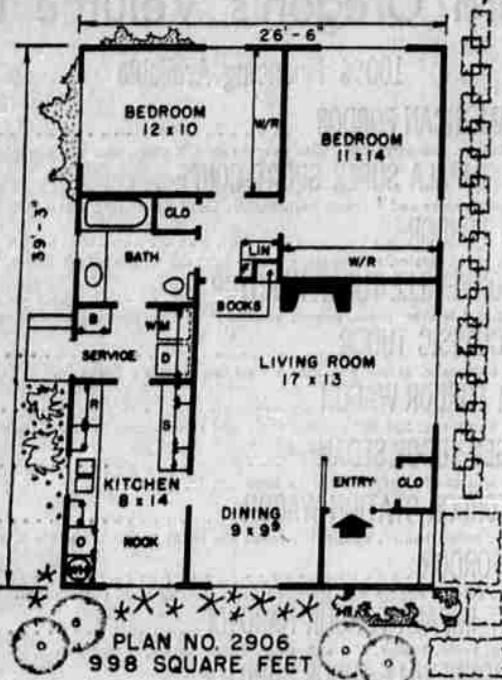

This Week's Plan for Home Builders

By HIAWATHA ESTES
 Although it is small in scale, this modest home has been imaginatively planned to extract the fullest measure of livability and comfort from the allotted space. The compact design, which can be easily maintained, is also very economical to build. The front door is protected by the roofed porch. The entry is well lighted through a stationary window next to the door. A partial wall separates the entry from the dining ell. This area could be decorated very appealingly by using any number of materials as a screen which would extend from the top of this wall to the ceiling. A guest closet opens to the entry. The living room and dining ell have been combined to form one sizeable room which is made even more spacious - looking by the use of large windows. The wide fireplace can be enjoyed from both the living room and dining ell.

Laundry facilities plus a broom closet are in the service. If preferred, a laundry tray could be substituted for the present space allotted to the dryer. Wall cabinets are above the laundry facilities. The service door opens to a concrete landing where a walk leads to the detached double garage. Plans for this garage are included with your house plans. The bath is so located that two baths are not necessary. It is accessible from both the service - kitchen area and the bedroom hall. The pullman lavatory gives the bathroom a touch of luxury and offers an abundance of storage space. Sliding doors enclose the tub and overhead shower. Opens to Bedroom Hall. A storage closet opens to the bedroom hall. In another corner there is a linen, furnace and a built-in book case which opens to the living room. One of the most prevalent omissions in the average small home is sufficient storage. Besides the storage already mentioned, this home can boast of 21' of wardrobe space. Stone veneer plus two low hanging light fixtures which illuminate the stone planter add a touch of elegance to the exterior of this exciting small home.

Complete working drawings for this plan to be purchased at a cost of \$7.50 for the first set and \$5 for each additional set when ordered at the same time. This plan will be available at these prices until Sept. 28. Please allow two to three weeks for delivery. The following home plan books are available: Hallmark Homes, 111; Home of Distinction, \$1; Home of Modern Homes, \$2; All books a \$7 value, only \$5. Send all orders for either plans or books to: Hiawatha Estes, post office box 404-T, Northridge, Calif.

Modern Conveniences
 The kitchen offers you all the storage and modern conveniences you've ever wanted. There is a wide view to the front of the house as well as to the side. An ample size nook area has been included for the serving of family meals.

Corvallis Radio Station Purchased
 Washington (AP) - Radio Station KLOO in Corvallis, Ore., has been sold for \$117,500, the media brokerage firm of Hamilton-Landis & Associates, Inc., announced. The station was bought by Ralpdolph S. Arntzen of Willmar, Minn. The station had been owned by William C. Hurley, president of Willamette Valley Radio, Inc., and Marilyn Q. Hurley. The sale is subject to approval by the Federal Communications Commission.

WANT an instant tan that doesn't look fake?

2 oz. \$1.25
 4 oz. \$2.25
 Plastic Tube (over Post. Fee.)
 Plastic Bottle (over Post. Fee.)

PAY LESS DRUG STORE
 547 JACOBSON ST. MEDFORD ORE.
 IN MEDFORD SHOPPING CENTER

LEGAL NOTICES
TIMBER FOR SALE UNITED STATES DEPARTMENT OF INTERIOR BUREAU OF LAND MANAGEMENT, MEDFORD DISTRICT
 Oral auction bids will be received by the District Manager at the timber sale room, Army Drive (mailing address: 133 S. Riverside), Medford, Oregon, at 10:30 A. M. on Thursday, June 13, 1963, for all timber designated for cutting. Before bids are submitted, full information concerning the timber, the conditions of sale and submission of bids should be obtained from the District Manager. The right is hereby reserved to reject any or all bids and to waive any technical defects in the advertisement and to waive any informality in bids received whenever such waiver is in the interest of the United States. IN JACKSON COUNTY, OREGON: O&C. All timber designated for cutting on E1, NE1, SE1, Sec. 3, SW1, NW1, NW1, NE1, SE1, Sec. 11, NE1, SE1, E1, NW1, Sec. 13, T. 33 S., R. 1 W., L. 23 S., and E. Sec. 23, T. 32 S., R. 4 W., Will Mer, estimated for the purpose of this sale to be 305 M bd. ft. Douglas-fir, 22 M bd. ft. sugar pine, 2 M bd. ft. incense-cedar, 23 M bd. ft. white fir, 2 M bd. ft. Western hemlock. No bid for less than \$19.95 per M bd. ft. for the Douglas-fir, \$23.05 per M bd. ft. for the sugar pine, \$6.20 per M bd. ft. for the incense-cedar, \$2.45 per M bd. ft. for the white fir, \$23.05 per M bd. ft. for the Western hemlock, or a total purchase price of \$13,068.30 will be considered. Minimum deposit with bid \$1,000. All timber designated for cutting on SE1, NW1, Sec. 13, T. 33 S., R. 1 W., L. 23 S., and E. Sec. 23, T. 32 S., R. 4 W., Will Mer, estimated for the purpose of this sale to be 305 M bd. ft. Douglas-fir, 22 M bd. ft. sugar pine, 2 M bd. ft. incense-cedar, 23 M bd. ft. white fir, 2 M bd. ft. Western hemlock. No bid for less than \$19.95 per M bd. ft. for the Douglas-fir, \$23.05 per M bd. ft. for the sugar pine, \$6.20 per M bd. ft. for the incense-cedar, \$2.45 per M bd. ft. for the white fir, \$23.05 per M bd. ft. for the Western hemlock, or a total purchase price of \$13,068.30 will be considered. Minimum deposit with bid \$200.

LEGAL NOTICES
NATIONAL FOREST TIMBER FOR SALE
 Herab-Prairie Holddown Oral auction bids will be received by the Forest Supervisor, or his authorized representative at the office of the Forest Supervisor, Post Office Building, Medford, Oregon, beginning at 10:30 A. M., P.D.T., June 13, 1963, for all merchantable timber marked or designated for cutting on an area embracing 2,570 acres, more or less, within Sections 22, 27, 34 and 35, T. 20 S., R. 3 E., S. 15, 22, 23, 24 and 25, T. 20 S., R. 3 E., W.M., surveyed in the Rogue River National Forest, Douglas and Jackson Counties, Oregon. The estimated volumes are: 850 M board feet of ponderosa pine, sugar pine and western white pine; 530 M board feet of Douglas-fir, 430 M board feet of white fir and other species. The minimum acceptable bid per M board feet is as follows: Douglas-fir \$23.95; ponderosa pine, sugar pine and western white pine \$15.15; Shasta red fir \$18.10; white fir and other species \$4.25. This includes the following rates, per M board feet for stumpage, including deposit for sale area betterment: Douglas-fir \$21.70; ponderosa pine, sugar pine and western white pine \$12.90; Shasta red fir \$6.83; white fir and other species \$3.05; and \$2.25 for slash disposal for all species. A condition there is within the sale area an unestimated volume of Douglas-fir, logs and nester blocks, unmerchantable because of defect which the bidder may agree to remove at \$0.50 per M board feet, gross scale. Sealed bids will be publicly opened and posted in the office of the Forest Supervisor, Medford, Oregon, at 10:30 A. M., P.D.T., June 17, 1963. Those who submitted a satisfactory sealed bid will be permitted immediately to continue auction bidding, money order, bank draft, cashier's or certified check in the sum of \$6,100 "must accompany each bid, to be applied to the purchase price, refunded or retained for application to any claim for damages, according to the conditions of sale. If requested, the purchaser, contract terms will permit felling of timber in advance of payment up to the value of the performance bond. If an oral bid is declared to be high at the closing of the auction, the bidder must immediately confirm the oral bid by submitting it in writing on a Forest Service bid form. In submitting sealed bids and full information concerning the timber, the conditions of sale and the submission of bids should be obtained from the District Ranger, Union Creek Ranger Station, Prineas, Oregon, or the Forest Supervisor, Medford, Oregon, before bids are submitted.

REALLY GOOD!
Like home made!
CRIPPY
SPICY STEW
DOGS & CATS

"MEDFORD'S FINEST MEATS SINCE 1940"

"CHOICE" PRIME RIB ROAST 79¢ lb. Extra Fancy. TRIMMED OF EXCESS WASTE AND PREPARED FOR EASY CARVING. PROPERLY AGED FOR PERFECT EATING.

"NEBERGALL'S" SLICED BACON "Economy" Brand 1 Pound Pkg. 47¢

TENDER-JUICY AND LEAN GROUND CHUCK "CHOICE" STEER 69¢ lb.

"Choice" Aged BEEF ROAST Blade Cuts 49¢ lb.

ALL CENTER CUT CHUCK ROASTS 7-Bone Cuts 59¢ lb.

NO NECK CUTS Round Bone ROASTS "Choice" 69¢ lb. VERY LITTLE WASTE.

ASK ANYONE? — OUR GROUND MEATS ARE ALWAYS THE BEST

GROUND BEEF 39¢ lb. **OUR OWN PURE PORK SAUSAGE** 2 lbs. 89¢

"MORRELL'S PRIDE" Chipped Beef 3 PKGS \$1.00

BONELESS Pork Loin Roast No Waste 85¢ lb.

BETTY CROCKER CAKE MIXES 3 PKGS \$1.00

BETTY CROCKER FROSTING MIXES 3 PKGS 89¢

Lumberjack SYRUP 5-lb. tin 79¢

FISHER'S MIXED NUTS King Size Tin 79¢

HUNT'S Tomato Juice 4 46-oz. tins \$1.00

STANDBY PINEAPPLE-DRINK 3 46-oz. tins 89¢

STANDBY Solid Pack Tomatoes 5 No. 303 tins \$1.00

DEL MONTE Early Garden Peas 5 No. 303 tins \$1.00

BLUE PLATE BROKEN SHRIMP 3 tins \$1.00

CARNATION LIGHT MEAT TUNA Jumbo Tin 39¢

SNIDERS or JORGENSENS ICE CREAM Half Gal. 79¢

ICE CREAM CONES 3 Pkgs. of 24 \$1.00

HERSHEY'S Chocolate Syrup 2 1-Lb. Tins 39¢

FLAV-R-PAC FROZEN LEMONADE 4 LARGE 12-OZ. TINS 89¢

EXTRA FANCY LARGE SLICING TOMATOES 2 LBS. 39¢

VINE-RIPENED (Size 45) CANTALOUPE 5 FOR 69¢

KENTUCKY WONDER GREEN BEANS 2 LBS. 39¢

FANCY GREEN ROMAINE 3 large heads 29¢

CURLY RED LEAF LETTUCE 3 large bunches 29¢

free! DELIVERY Phone 773-7444

ED MILNE'S QUALITY MARKET

222 West Main Street
 NEXT TO POWER COMPANY
 CLOSED SUNDAYS